WEATHER SYNOPSIS

The barometer remains low on the Northern Coast and unsettled, rainy weather has been general on the Pacific Slope.

The Daily Colonist.

(ESTABLISHED 1858)

COLONIST TELEPHONES
Business Office 11
Circulation 12
Job Printing 197
Editorial Rooms 80
Editor 2111

NO. 168—SIXTY-NINTH YEAR. VICTORIA, BRITISH COLUMBIA, SUNDAY, JUNE 26, 1927 FORTY PAGES

MR. LLOYD GEORGE OPPOSES REFORM OF LORDS

Grain Elevator Plan Is Definitely Advanced by New Financial Support

Victoria Delegation Secures Guarantee of Banking Support and Working Capital for Project at Ogden Point—History of Negotiations Leading to Submission of By-Law to Property Owners

Sir Henry Thornton Co-operates in Making Undertaking Assured Success

THROUGH the co-operation of Sir Henry Thornton, president of the Canadian National Railways, and Mr. William Phillips, manager of the Industrial Department of the Canadian National Railways at Montreal, the Victoria delegation, comprising Messrs. C. P. W. Schwengers, J. S. H. Matson and Alderman Woodward, who went East in connection with the grain elevator project, has succeeded in removing every obstacle in the way of submitting the "Panama-Pacific Grain Terminals Limited" agreement by-law to the electorate. The by-law is ready to be put to a vote just as soon as the delegation returns and makes its report to the Council.

Action in the grain elevator project was delayed as far as the by-law was concerned, until investigation could be made as to the bona fides of the directors of the company and the financial arrangements. All these matters have been settled by the delegation which is now en route home from the East.

THE MESSAGE

The success of the Victoria mission in the East is told in the following telegram from Mr. C. P. W. Schwengers, president of the Chamber of Commerce:

"Mission of Matson, Woodward and myself successful. With co-operation of Sir Henry Thornton and William Phillips we have secured banking support and working capital required by Panama Pacific elevator, and removes last obstacles. In conjunction with bank have established the bona fides of company and high standing of their directors. Are bringing full particulars home, and also complete information regarding certain other projects which have been placed before city. Conference with Canadian National and their action with us assures our future port development if we get started."

This means that the delegation has been successful in securing the support of one of the chartered banks in Canada and in obtaining the necessary $250,000 working capital required of the company by the City Council before it would submit the by-law. Other difficulties have also been cleared up by the mission, so that if the report meets with the general approval of the City Council all that remains to be done is the submission of the by-law to the people.

The by-law to be submitted to the people was only drafted after Mayor J. Carl Pendray, Mr. Roger Pinneo and Mr. B. C. Nicholas went to Ottawa and arranged with the Dominion Government a very nominal rental on practically all of the northern half of Pier 3, Ogden Point Docks. After securing this concession the party returned to Victoria and continued negotiations with Messrs. J. A. Mooney and A. J. Gibson, of the Panama Pacific Grain Terminals, Ltd.

Continued on Page 2

TRAINMEN'S DEMAND REFUSED BY BOARD

CHICAGO, June 25.—The demand of the 50,000 conductors and trainmen on Western railroads for a nineteen per cent wage increase was denied today by a Federal Board of Medition, operating under the Watson-Parker law of 1920. At the same time a 7½ per cent increase in wages was awarded yardmen on the same lines.

HOME FOR AGED ELKS ADVOCATED

Provincial Benevolent Protective Order of Elks Names Fernie as Convention City for Next Year

GROUP INSURANCE SCHEME ON TAPIS

The establishment of a home for aged and indigent Elks was strongly advocated here yesterday by delegates attending the annual Provincial conference of the Benevolent Protective Order of Elks of the Dominion of Canada and of Newfoundland, which was held in the quarters of Victoria Lodge No. 2, B.P.O.E., Weiler Block, with Mr. Percy A. Raymond, district deputy grand ruler for Vancouver Island, presiding.

The convention passed a recommendation that the Grand Lodge, which convenes in annual session at Hamilton, Ontario, early in September next, appoint a committee to bring in definite proposals for the establishment of a home for aged and indigent members of the B.P.O.E. of Canada and Newfoundland.

The conclave went on record in favor of the formation of Provincial Grand Lodges in the various provinces in the Dominion.

MAKE RECOMMENDATION

Considerable discussion took place as to whether the B.P.O.E. should adopt a group insurance scheme for its members. The delegates voted to leave the matter in abeyance until the next Provincial convention, and recommended that the Grand Lodge take no action on the group insurance project at its meeting this year in Hamilton.

Invitations were received from the Powell River, Fernie and Vernon Elk Lodges to hold the 1928 Provincial parley in those cities, and upon a ballot being taken the delegation chose Fernie as the scene of next year's gathering.

Kamloops Elks Lodge, No. 44, will make a strong bid to have the Grand Lodge convention held in Kamloops in 1928, the delegates were advised. That city possessed a beautiful Elks' Home and had ample accommodation to adequatel handle a conclave.

Continued on Page 2

NEW ZEALAND HAS TROUBLE IN SAMOA

Native Chief Deported—Increased Authority Given to Administrator in Famed Island

APIA, Samoa, June 25.—Armed with fresh authority from the Federal Government in New Zealand, Administrator Richardson is threatening deportation of the Citizens' Committee which is seeking a number of governmental changes. One high chief already has been deported.

Serious trouble is possible. The natives are opposed to the administration. They say that their only hope of relief lies in British intervention. Great demonstrations marked a recent visit here by the New Zealand Minister of External Affairs. He refused to hear complaints touching native policy, and instead arranged to secure for the administrator authority to deport anyone found to be, or a likely source of danger to peace, order and good government in Samoa.

Trotzky Dismissed From Place Within Central Committee

MOSCOW, June 25.—The dismissal, for violation of party discipline, of Leon Trotzky and Gregory Zinovieff from the central committee of the all-Russian Communist party was recommended today by the Praedium of the central control committee.

Comes in September for Pacific Trade Council

MR. HERBERT HOOVER

Secretary of Commerce in President Coolidge's cabinet, with distinguished record as administrator in various spheres of action.

Train Is Part of Cargo of Steamer For Alaska Port

SEATTLE, June 25.—Destined for the 450-mile run between Fairbanks and Seward on the Alaska Railway line, a $55,000 train was shipped on the Oduna, today. It consists of a combination motor-passenger car, which carries its own electric plant and a trailer attached to the car capable of carrying one hundred passengers. Included in the Oduna's cargo for the railway were 700,000 railroad ties, six steel gondola coal cars and 10,000 sacks of cement.

NARROWS BRIDGE PLAN ABANDONED

MAYOR TAYLOR ANNOUNCES THAT ADVERSE VOTE ON ROAD SETTLES QUESTION

Alternative Project of Tunnel Remains But Is Not Regarded as Financially Feasible

VANCOUVER, June 25.—Proposals that a suspension bridge be constructed across the Lions' Gate will be abandoned, for several years at least, as far as the Vancouver City Council is concerned, according to an announcement by Mayor Louis D. Taylor, following the counting of the plebiscite ballot tonight.

"With the declaration of the people of Vancouver that they do not desire a road constructed through Stanley Park as a bridge approach, the question is settled," he declared.

"Any road to reach a bridge across the Lions' Gate would necessarily have to pass through Stanley Park. There is still the question of a tunnel under the Narrows, but I doubt if proceeds from the toll from such a tunnel would pay the fixed charges."

To Erect Memorial To Americans Who Joined Canadians

WASHINGTON, June 25.—As a tribute to Americans who served in the Canadian forces in the World War, Canada will erect in Arlington National Cemetery a twenty-four-foot memorial cross, the Canadian Legion announced today. The memorial, authorized by the Canadian Parliament, will cost $10,000.

FATHER LACOMBE'S MEMORY HONORED

EDMONTON, Alta., June 25.—The Diamond Jubilee celebration at the historic town of St. Albert will be combined with a celebration in honor of the late Father Lacombe.

An old-time calvacade will escort the visitors to the church grounds. Speeches and decoration of the tombs of Father Lacombe, Father Leduc and Bishop Grandin will be followed by the unveiling of a marble tablet to mark the site of the first bridge built west of the Great Lakes, by Father Lacombe in 1862. At 11:30 p.m. a huge bonfire will be lighted on the spot where Father Lacombe and Bishop Tache planted the Cross to mark the site of St. Albert, in January, 1861.

LINK COMPLETED TO SOUTH AFRICA

Beam Wireless Service From Britain to South Africa Successfully Passes Test Made

LONDON, June 25.—Short wave wireless beam stations built by Marconi for the British Postoffice for operation between England and South Africa have successfully passed the official seven-day test, the Marconi Co. announced today. They are now ready for inauguration of a direct London-Capetown wireless telegraph service.

The beam wireless service to Canada was opened last October and to Australia early this year. The opening of the services to South Africa and India will complete the Imperial Telegraph chain of communication.

LION'S GATE BRIDGE ROAD VOTED DOWN

Vancouver Electors Give an Overwhelming Majority Against Proposal to Build Road Through Stanley Park

GREATER CITY PLAN RECEIVES APPROVAL

Result in South Vancouver Is: For 2,052, Against 71—Reeve of Point Grey Indicates Willingness to Go In

VANCOUVER, June 26.—By overwhelming majorities, ratepayers of the city and South Vancouver today signified their desire for amalgamation of the city, South Vancouver and Point Grey. The plebiscite had huge majorities in all wards of the city, and in South Vancouver only seventy-one votes were registered against union.

The result of the amalgamation vote in the city, with only one polling station to hear from was: For, 4,374; Against, 1,506. In South Vancouver the result was as follows: For, 2,052; Against, 71.

At 11 p.m. votes on money by-laws involving City Hall construction measures, technical school, school buildings, roads and local improvements had not been totalled. It was not expected final figures would be available tonight.

LIONS' GATE ROAD

By almost as large a majority as they gave in favor of amalgamation, ratepayers of the city expressed disapproval of providing for construction of a road through Stanley Park to the proposed Lions' Gate Bridge. This referendum failed to obtain a majority in any ward of the city. The total vote was; For, 2,153; Against, 4,723.

City electors gave approval to the plebiscite providing for transfer of the Central School site by the School Board to the city for City Hall purposes. With only two holding stations to hear from the vote on this referendum was: For, 3,177; Against, 2,404.

POINT GREY'S POSITION

Action to be taken by Point Grey Council in view of the overwhelming majorities for union, both in the city and South Vancouver, was indicated by Reeve J. A. Paton, of Point Grey, in the following statement:

"We will carry on negotiations looking to amalgamation as before, if possible, and submit a plebiscite to our people when terms of agreement have been reached.

In the meantime, according to Mayor Louis D. Taylor, Point Grey Council will be invited to participate in negotiations with a view to presenting a bill for an enabling statute to the next session of the Legislature in Victoria.

EXPECT HOOVER AND MELLON HERE

ANNOUNCEMENT THAT MEMBERS OF U.S. ADMINISTRATION WILL ATTEND TRADE CONGRESS

Important Party Pays Short Visit to Victoria on Industrial Tour

Mr. Colvin Brown, of the United States Chamber of Commerce staff at Washington, D.C., was a visitor in the city yesterday for a short time. He is authority for the statement that it is anticipated that Hon. Herbert Hoover, Secretary of Commerce, and Hon. Andrew Mellon, Secretary of the Treasury, will be present at the Pacific Foreign Trade Congress to meet here this Fall.

When asked if he would be returning for the conference, Mr. Brown said that he did not anticipate he would, but the department would be well represented at the congress. He then conveyed the information that the two noted members of the administration of the United States Government were expected to be present at the gathering.

Accompanying him was a party consisting of Mayor Gibbs, of Longview, Wash.; Mr. G. M. Hafenbrack, secretary of the Longview Chamber of Commerce; and Mr. David H. Boice, of the Multnomah Hotel, Portland, Ore. The visit to the city was made for the purpose of showing Mr. Brown what the Pacific Northwest has to offer in an industrial line.

Mr. Brown has been on the coast for a little time past representing the parent organization of the Chamber of Commerce of the United States and has been acquainting himself with the conditions that exist so that he may be properly informed. Just recently he was in attendance at the State Chamber of Commerce for Washington, and in company with the other members of the party was taken about the Pacific Northwest to further familiarize himself with the situations that prevail.

A visit was paid to Vancouver and then they came on to Victoria, after which the party went by ferry to Port Angeles yesterday afternoon and will motor on down to Seattle again.

Head of United States Disarmament Delegates

MR. HUGH S. GIBSON

United States ambassador, who is chairman of the naval disarmament conference at Geneva.

ISLAND ADHERES TO PROHIBITION

Opposition Elects Twenty-Four Members in Prince Edward Island to Government's Six

NINETEEN RIDINGS CHANGE ALLEGIANCE

CHARLETTOWN, P.E.I., June 25.—(A.P.)—Premier J. D. Stewart's government, appealing to the people of Prince Edward Island on a policy of government control of the sale of liquor, was overwhelmingly defeated in today's general election. Final returns gave him but six followers as against twenty-four for his Liberal opponent, A. C. Saunders.

In the last legislature Premier Stewart had twenty-five adherents, including the Speaker, and the Liberal members numbered only four.

While today's election was not planned on a straight issue as between wets and drys, the campaign was bitterly contested on that basis.

The Premier proposed a government-control system similar to that in vogue in seven of the nine Canadian Provinces. The Opposition leader, on the other hand, pledged himself to make a determined effort to enforce the existing prohibition law, while decreasing by fifty per cent the cost of physicians' prescriptions for the purchase of liquor. He proposed to hold a referendum in July, 1929, on the subject of governmental control.

Prince Edward Island—the first province to legislate against the sale of liquor—and Nova Scotia are the only Provinces in Canada which have retained prohibition.

BY CONSTITUENCIES

The result by constituencies was as follows:

Prince County—Liberals 9, Conservatives 1.

Queen's County—Liberals 8, Conservatives 2.

King's County—Liberals 7, Conservatives 3.

Mr. A. E. Saunders, the Liberal leader and premier-elect, was elected in Summerside with a majority of 348 votes, but Premier Stewart barely managed to get in with a lead of 11 votes over his opponent.

Two other ministers were returned: Hon. Dr. A. J. T. Macneil, with a majority of 189 votes, and Hon. A. F. Arsenault, who led his opponent by 31.

The Minister of Public Works, Hon. Frank MacPhee, was defeated by four votes, and it is asserted that there will be a recount. Hon. D. McEwan, Hon. Leonard Wood, Hon. Murdoch Kennedy and Hon. J. A. McNeil, ministers without portfolios, were defeated.

DIRECT STEAMER SERVICE GIVEN

Definite Announcement Is Made of Sailings From B.C. to Central America

VANCOUVER, B.C., June 25.—Definite announcement of the establishment of a direct steamship service between Vancouver and ports of Mexico and Central American Pacific ports is made by C. J. Gilles, manager of the newly formed Mexico South American Shipping Co., Ltd., which has been established to do business out of the port of Vancouver. The Ss. M. F. Sterling has been fixed on time charter for twelve months as the first ship in the service. Its first sailing will be made by the Sterling on or about July 30 to Mazatlan, Manzanillo, Guaymas and Topolobampo.

Brown Trout Fry Placed In Jasper Park Lakes

JASPER, Alta., June 25.—Following the success attained within the past few years of placing fish fry in the lakes within the boundaries of Jasper National Park, approximately 20,000 brown trout fish fry have been placed during the past week in Lakes Mildred, Edith, Annette and Trefoil.

The lakes in which the fry have been placed are closed to fishing and two years or so will be given in which the fry will have a chance to develop.

British Liberals Raise Cry Against Proposed Reform Of British House of Lords

Mr. Lloyd George and Other Liberal Leaders Describe Government's Plan as Scheme to Make Second Chamber Permanent Stronghold of Its Party—Mandate From Electorate Called For

Sir Alfred Mond Urges Inclusion of Long List of Ex-Holders of High Office

By HERBERT BAILEY

LONDON, June 25.—The Liberals have decided to exploit to the fullest extent, as propaganda, for the next election, the Government's intention to reform the House of Lords. Mr. Lloyd George and Sir Herbert Samuel both see a great political opportunity in the revival of the old controversy over the powers of the Lords. Sir Herbert Samuel's statement that, under the proposed reform, the Lords would be more powerful than the Crown, has been seized upon by the Liberal Press as a slogan effectively denouncing the Government's scheme.

It is doubtful, however, whether the country, as a whole, gives a hang whether the House of Lords is reformed or not. In spite of all this excitement at Westminster, the attitude of the electorate to all these political issues remains apathetic. Even the Laborites complain that the workers are not excited about the Trade Union Bill, on which Labor is making its big fight, and refuse to attend meetings or to participate in any demonstrations.

There is undoubtedly a definite swing toward Liberalism throughout England, according to most political observers, but this is due mainly to weariness over the failure of the present government to establish any great administration economies or to overcome the partial trade depression which still exists.

MR. LLOYD GEORGE

Mr. Lloyd George feels that he can use the House of Lords issue to strengthen this swing. He and other Liberal leaders say that the proposal is a scheme to make the House of Lords forever Tory, and the Liberal peers will vote for the Lord Arran's amendment calling for a general election mandate before the proposed measure is enacted.

Sir Alfred Mond, in a letter to The Times, urges that the personnel of the reformed House of Lords should include ex-cabinet ministers, ex-viceroys, ex-governor-generals, ex-lieutenant-governors, members of the House of Commons of fifteen years' standing, ex-chairmen of county councils, ex-lord mayors, ex-permanent heads of the civil service, ex-ambassadors, and members fo the services of the rank of field marshal, admirals of the fleet or air marshals, and ex-governors of the Bank of England.

Sir Alfred explains that as the House of Lords was largely a revisory body, such members would add great strength.

Cabinet Council Called in Paris Because of Hoax

PARIS, June 25.—Premier Poincare called a cabinet meeting to consider the startling hoax by which the Royalist leader, Leon Daudet, was released from Sante Prison today. The special meeting lasted an hour and a half, although the regular meeting had been held at noon. Director Catry, of the Sante Prison, victim of the hoax, was suspended and ordered tried by a disciplinary board for releasing prisoners without order.

Two others, M. Delest, an associate of Daudet, and Secretary-General Semard, of the Communist Party, also were permitted to walk out. Their whereabouts remained unknown tonight.

ROSE SHOW IS GREAT SUCCESS

Queen of Flowers Holds Sway at Crystal Garden for Annual Exhibition of Society

MRS. R. P. BUTCHART OPENS DISPLAY

Rain which fell the night before the Oak Bay Society's Show yesterday filled local exhibitors with consternation. In spite of the damage done to the bloom as a result, the exhibits made yesterday proved most attractive. It would be difficult to imagine how more perfect flowers could be produced, but the exhibitors in some cases complained that the rain of the night before had injured some of the best blooms held for exhibition purposes.

The display was, however, pronounced by competent judges of such matters to have been the best that had been shown in connection with the annual events of the society. Considerable interest surrounded the intercity competition participated in by Victoria, Seattle and Vancouver. Twenty-four blooms of distinct varieties, grown by amateurs and judged under National Rose Society rules, were displayed in each collection. The first prize was awarded to Vancouver with the second to Victoria, while Seattle came in for special mention.

MRS. BUTCHART OPENS SHOW

The Fair was opened in the afternoon by Mrs. R. P. Butchart, one of the vice-patronesses of the society, and whose keen interest in everything that has to do with flowers is so well known.

In declaring the Show open, Mrs. Butchart called attention to the intercity competition as showing the friendly rivalry among the cities represented in the contest. She said she felt that the reputation of Victoria as a place for the growing of flowers was not among the least of the attractions of the place. In support of this statement, she told of a conversation that had been overheard among five men who had paid a visit to Victoria and to many other places and who were discussing the question of where they would like to live.

Four of these men were agreed that Victoria was their choice of a place to reside in. And then the reasons for reaching the conclusion came up, and these were classified under three heads. One was that Victorians knew how to live; a second was the wonderful gardens that were here; and the third, Mrs. Butchart added, "I will not tell."

The wonderful showing of the professional growers were praised by Mrs. Butchart. In this connection, she alluded to the magnificent display of roses grown in the open. The backward season had had its effect upon the showings, but, in spite of this handicap, the display was one of which to feel very proud.

SPECIAL DISPLAYS

The delphinium display by Mr. Sheppard and the iris display by Mr. Palmer, with the showing made by Brown's, by Layritz Nurseries, by Mr. Bennett and by Mr. Kohlson were all alluded to.

Mrs. Butchart paid a warm compli-

Continued on Page 2

PACIFIC FLIGHT TO START ON MONDAY

ANNOUNCEMENT IS MADE BY FLYERS UNDER SANCTION OF U.S. WAR DEPARTMENT

Newly Perfected and Tested System of Radio Directional Signals Will Be Employed

CRISSY FIELD, San Francisco, June 25.—The transpacific flight of Lieuts. Maitland and Hagenberger, under sanction of the War Department, will begin Monday, they announced today. Preliminary tests of a newly-perfected system of directional radio signals, which will be used to keep Maitland and Hagenberger on their flight course between San Francisco and Honolulu, have been successfully completed, according to advices from Honolulu.

METHOD OF DIRECTING

The radio waves, or "beams," will be flashed continuously during the Maitland-Hagenberger flight. The system uses a double loop transmitter. One side of the loop will send the dot and dash for the letter "A," while the opposite loop will broadcast the dash and dot, representing "N." When the plane is flying along the exact centre of its course, the dots of each signal will be absorbed by the dashes of the other, resulting in the receipt of two dashes.

The moment Maitland's plane swerves off its course, the signals from the near side will come in strongest and offset the two-dash effect.

DUKE OF YORK TO BE HONORED UPON RETURN

LONDON, June 25.—On the eve of the return to London of the Duke and Duchess of York, it is generally agreed that their Australian tour has been an unqualified success, and it is anticipated that King George will express his pleasure in his son and daughter-in-law by the bestowal of some honor.

THREE MONARCHS VISIT ENGLAND

LONDON, June 25.—London will shortly be visited by three, if not more, crowned heads, who will visit King George and participate in the London season. King Alfonso of Spain, who is due today, will be followed by the King and Queen of Egypt, who are now en route.

From the Colonist Tower

Sunday, June 26

177th Day, 1927

THE WEATHER

Victoria and Vicinity—Moderate to fresh southerly and westerly winds; partly cloudy and warm with occasional showers.

Sun Rises: 4:15 o'clock.
Sun Sets: 8:17 o'clock.

High Tide: 11:44 p.m., 9.4 feet.
Low Tide: 7:11 a.m., 1.8 feet.

Deep-Sea Shipping

To Arrive—
Kurohime Maru, from Japan, this morning.
Arizona Maru, from Orient, 8 a.m. tomorrow.

To Sail—
Arabia Maru, for Orient, 5 p.m. today.
Emma Alexander, for California, 9 a.m. today.

The News

Local and Provincial—
Grain elevator plan is definitely advanced by new financial interests.
Queen of flowers holds sway at Crystal Garden.
Elks discuss establishment of home for aged and indigent members here.
Vancouver plebiscite defeats Lion's Gate Bridge project.
Vote on Greater Vancouver plebiscite overwhelmingly in favor.
Direct steamer service to be given to Central America.

Dominion, Imperial and Foreign—
Flight from California to Hawaii is to begin on Monday.
Commander Byrd's flight again postponed because of storm.
British Liberals raise outcry against proposed reform of House of Lords.

Late Arrivals in Superb Summer Footwear

"Cathcart's" offer to the seeker of exclusive footwear a choice very rarely assembled under one roof.

CATH CART'S

We Can Fit and Sell You
1506 Douglas Street
Phone 1158
WM. CATHCART & CO. LTD.

You Can Sell More

Moist and Liquid Foods, If You Use

SEALRIGHT CONTAINERS

They Will Not Leak, Drip or Crush

PHONE 3798

And We Will Submit Samples and Prices

SMITH, DAVIDSON & WRIGHT, LTD.

533 Yates Street Victoria

BUY DRAPERIES HERE

There's a reason. Our stock is well selected and our prices are very reasonable. You can find draperies to suit your room here.

Refrigerator Time—Save your food and milk from spoiling. Prices from $18.00

SMITH & CHAMPION
"THE BETTER VALUE STORE"
1420 DOUGLAS ST. LIMITED.

GRAIN ELEVATOR PLAN DEFINITELY ADVANCED

Continued from Page 1

PROPOSED BY-LAW

It was then agreed that the city would place a by-law to the people asking authorization for the issuance of bonds to the extent of $500,000 for the company, to be marketed by the city. The company would make capital and interest payments semi-annually to the city, which in turn would release a due portion of the money raised by the sale of the company's bonds marketed by the city, on the certificates of its own engineer during the various stages of construction.

The city would secure in return for guaranteeing the bonds a minimum payment of $5,000 a year for the life of the bonds, or $125,000, whether any grain was handled or not. In addition to this the company agreed to give one tenth of a cent per bushel for all over 5,000,000 bushels of grain handled annually by the elevator.

The Panama Pacific Grain Terminals, Ltd., Mr. Mooney stated, expected to handle an average of 10,000,000 bushels a year, which would make the city's receipts $250,000 during the life of the bonds as well as every provision being made for the retirement of the bonds under city supervision.

DON'T NEGLECT
Plumbing Repairs
Estimates on All Plumbing and Sheet Metal Work
Young & Pottinger
Phone 215 2630 Douglas Street

Pageant Costumes
Designed and Made
Consult Us About Your Plans
DIGGON'S
Dennison Dealers
1208-12 Gov't St. Phones 2147-2148

Hill's Drive Yourself
OPEN and CLOSED CARS
Fords, Chevrolets, Stars, Studebakers
721 View Street Phone 3776

THE WIRING

of your house ought to be right from the start. Right in workmanship and right in the quality of materials used; for nothing is saved if the job has to be done over in a few years. We will go over your plans and suggest a layout that will be convenient, yet reasonable to instal.

Murphy Electric Co.
722 Yates Street

WOOD
Shawnigan Beach, V. I.
Dry Land Wood
M. B. Y. LUMBER CO.
Good Fir Firewood (Any Length)
Phone 4130R

FIRES IN CHICAGO ARE DESTRUCTIVE

CHICAGO, June 25.—Fire striking in two different places in the Union Stock Yards tonight concentrated most of the South Side fire fighting apparatus of the city in that area for several hours and did damage estimated at more than $500,000.

Confederation Special Leaves Toronto on Tour

TORONTO, June 25.—Shortly after noon today the Confederation Special, a million-dollar train being operated on the all-expense plan under the auspices of The New Outlook and the Canadian Pacific Railway, left North Toronto station for its tour of the Western Provinces. Aboard are exactly 200 passengers.

Throughout the journey the Confederation Special will be the home of the party with the exception of the trip to Victoria and from Vancouver and again as they travel by lake from Port William to Port McNichol.

In the opinion of C.P.R. officials here today, the Confederation Special is not only the biggest train of its kind ever to be operated in Canada, but it is the most important from the standpoint of education. The members of the party are drawn from all ranks and professions and constitute a broad intellectual gathering, whose pilgrimage to the West in the Jubilee year of Confederation will strengthen the bonds between Canada's widely-spread groups of citizens.

Fined for Pointing Gun At Member of Indian Band

LIEUT.-COL. C. E. MORGAN

Superintendent of the Six Nations' Reserve of Indians, was found guilty this week of pointing a revolver at Jamima Miller, member of the Indian band, and a fine of $10, with costs, was imposed. The charge was laid by the woman following a clash between a small force of R.C.M.P.'s and a mob of Indians some weeks ago when the latter, against the orders of police and government departments, had occupied the fair building and grounds of Ohsweken on its Reserve.

KIRKHAM'S GROCERTERIA
749-751 YATES STREET

PICNIC AND CAMP SPECIALS

Choice Smoked Picnic Hams, per lb.	20¢
Brookfield Cheese, Kraft style, per lb.	35¢
Sweet Oranges, 2 dozen for	35¢
Chevy Chase Ginger Ale, per bottle	19¢
Del Monte Sliced Peaches, 2 tins for	25¢
Fairy Soda Biscuits, per box	15¢
Campbell's Soup, all kinds, 2 tins for	25¢
Pure Jam, 1's, in glass; all kinds	25¢
Jutland Sardines, in oil, per tin	10¢
Camp Coffee, large bottles	50¢

Store Open Evenings Until 11 o'Clock for the Sale of Fruit, Butter, Bread, Eggs and Confectionery

JAPAN AWAITING RESPONSE IN U.S.

NO FURTHER STEPS TO BE TAKEN TOWARD TREATY UNTIL U.S. REACTION KNOWN

Meanwhile Washington Is Probably Advised of Possibility and Will Make Decision

GENEVA, June 25.—The tri-partiete naval conference declared a naval holiday this afternoon to permit the delegates to witness Geneva's gala festival.

The delegates were delighted to get this chance momentarily to forget the conference, which, after the first week of negotiations, has brought forth no accords on any subject justifying the convocation of a plenary public session. The British have been pressing for a public meeting, as they wish an opportunity to proclaim publicly their reasons for requesting an examination of the clauses of the Washington Treaty, but both the Americans and Japanese are opposed.

UNITED STATES-JAPAN PACT

The Japanese tonight refused to discuss the mooted Japanese-American perpetual peace pact, further than to say that the reports on this subject were greatly "exaggerated and speculative."

To those familiar with official Japanese life, this means that the Japanese do not wish entirely to deny or affirm the reports, but desire that the idea of a pact sink into the minds of Americans, and to await the reaction of the American Government and the American people. If the reaction is distinctly unfavorable, the Japanese will speedily drop the matter; if positively favorable they presumably will make some concrete proposals later to Hugh S. Gibson, head of the American delegation.

The American Government has probably been advised that negotiations for such a pact are at least a possibility and it is believed that if Admiral Saito makes a definite move, Mr. Gibson will be in a position to know what attitude to take.

ROSE SHOW IS GREAT SUCCESS

Continued from Page 1

ment to the tables that had been decorated by the ladies for display purposes. These were of a very high order, and she complimented the contestants on the taste displayed.

The attendance at the Show was a record one, both afternoon and evening. Mr. H. R. Beavan, the president, introduced Mrs. Butchart at the afternoon proceedings, in requesting her to make the formal opening of the Fair.

DECORATED TABLES

While the flowers on display, for the most part, were roses, there was exhibited about the banquet-room of the Crystal Garden where the exhibit was held many other flowers, either for display purposes or in connection with the decorations of the competitive tables. The latter were most beautiful. There were under the heading of decorated dining tables two classes of competition, one in which the rose was to be the predominating flower and the other which allowed any other flowers and foliage to be used. In both of these classes the displays were very numerous and the result was that the whole of the floor space available was taken completely up with these displays.

PROFESSIONAL SHOWINGS

In addition to the competitive displays made in the spacious hall, there were several placed on exhibition by flower growers who were in the professional classes. In this line the Layritz Nurseries staged a magnificent exhibit of roses, all named, and making a most attractive feature.

In a nook of the hall Brown's Nurseries had a great showing of various varieties of flowering plants, which attracted a lot of attention. Mr. Thornton, of the firm, who was in charge, had some exhibits in the general classes.

Mr. A. Ohlson of the Oakland Nursery Company made a complete exhibit of excellent rose blooms, which won the encomiums of the crowd.

Mr. R. M. Palmer, of Cowichan Bay, placed on exhibit a beautiful display of English iris of the late blooming varieties. These were very charming in their shades and the perfection of the flower, making a relief from the wonderful collections of roses. These included Blue Giants, Giant Lilas and King Edwards.

Mr. W. J. Sheppard had on exhibit a collection of giant delphiniums which were admired by all. Alongside this display was another by Mr. J. C. Bennett, F.R.H.S., of Lake Hill, which showed the Cypripedium Reginae and the Cypripedium Candidum, known commonly as varieties of the Lady-slipper. These were very much admired.

The general collections of roses were in themselves of a variety that astonished the ordinary observer who had not given close attention to the culture the Queen of Flowers and was not prepared to believe that the degree of perfection shown could be reached in the open-air culture.

The Crystal Garden orchestra supplied music during the afternoon and evening to the delight of all.

The list of prizes which were awarded before the show opened at 2 o'clock in the afternoon by the judge, Mr. J. Fyfe Smith, was as follows:

Intercity Competition, Seattle, Victoria, Vancouver, twenty-four blooms, exhibition roses, distinct varieties, grown in open by amateurs and judged under National Rose Society rules—1, Vancouver; 2, Victoria; 3, Seattle.

NURSERYMEN

Representative group of roses, to be exhibited in vases on staging—1, Layritz Nursery; 2, Ohlsen's Hillside Nursery.

"My last book sells like hot cakes!" "Really? Two francs a dozen?"—Ruy Blas, Paris.

Staff Picnic of Standard Steam Laundry

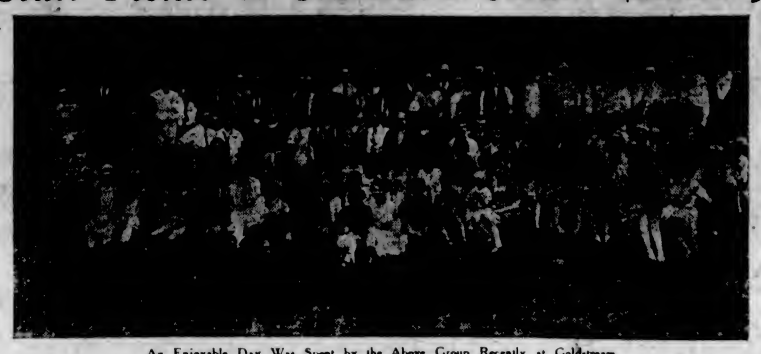

An Enjoyable Day Was Spent by the Above Group Recently at Goldstream.

Basket of roses, not less than eighteen blooms, may be grown under glass—1, Mr. E. M. Thornton.

AMATEURS

Not limited to members of the society.

Exhibition roses, twelve blooms, distinct varieties—1, Mrs. H. Beaven; 2, Dr. W. R. Walker.

Exhibition roses, six blooms, distinct varieties—1, Dr. Walker; 2, Mrs. Beaven.

Garden or decorative roses, twelve blooms, distinct varieties—1, Mr. E. A. Godwin.

Garden or decorative roses, six blooms, distinct varieties—1, Commander Noble; 2, Mrs. D. Reid.

Best selection of buttonhole roses, six blooms—1, Dr. Walker; 2, Judge Lampman.

Six blooms of new roses, placed in commerce and distributed since January 1, 1921—1, Mr. Walter C. Nichol; 2, Mr. E. A. Godwin.

Three vases of decorative roses, distinct varieties, not more than two stems to each vase—1, Brigadier-General Dunbar.

Vase single roses, twelve stems, one or more varieties—1, Mrs. D. Reed; 2, Mrs. Goepel.

Vase single roses, six stems, one or more varieties—1, Mrs. D. Reid; 2, Mr. George Watson.

Vase single roses, three stems, one or more varieties—1, Mr. G. S. Gill.

Bowl of cut roses, arranged with rose foliage only, grown by exhibitor in open—1, Mrs. W. F. Walker; 2, Mr. D. Reid.

Basket of roses, not less than twelve stems, of one or more varieties, shown with rose foliage only—1, Mrs. Harrington; 2, Mrs. D. Reid.

Three white or cream roses, in vases one or more varieties—1, Mrs. Church 2, General Dunbar.

Three yellow roses, in vases, one or more varieties—1, Commander Noble; 2, Mr. C. C. Tunnard.

Three pink roses, in vases, one or more varieties—1, Mr. G. V. Scrivener; 2, Mr. C. C. Tunnard.

Three red roses, in vases, one or more varieties—1, Mr. Scrivener; 2, Mr. C. C. Tunnard.

Three roses of any other color, one or more varieties—1, Miss Brenda Stonham; 2, Mr. C. G. Prior.

Champion rose in show—Mr. H. R. Beaven.

Decorative dining table (table six feet by five feet), roses and rose foliage only, white tablecloth only to be used, this to be supplied by exhibitor—1, Mr. Scrivener; 2, Miss Coulter; 3, Mrs. Harrington.

Decorated dining table (table six feet by five feet), any kind of flowers and foliage and other decorations permitted—1, Mrs. Charles E. Wilson; 2, Mrs. Duke; 3, Mrs. Darcus.

The officers of the organization are as follows: President, Mr. H. R. Beaven; committee, His Honor Judge Lampman, Dr. W. P. Walker, Mr. J. V. Scrivener, Mr. C. J. Prior, Mr. J. Fyfe Smith and Mr. C. C. Tunnard; judge of show, Mr. J. Fyfe Smith; honorary secretary, Mr. David Reid; honorary treasurer, Mr. E. Stonham.

HOME FOR AGED ELKS ADVOCATED

Continued from Page 1

Mr. Robert Chance, of North Vancover Lodge, No. 43, was re-elected Provincial secretary for a fifth successive term. He was given a hearty vote of appreciation for his notable work in the interests of the B.P.O.E. in British Columbia.

PROGRESS OF ORDER TOLD

The twenty-six British Columbia Elk Lodges were represented by delegates or proxy at the gathering. Reports laid before the convention showed the splendid progress that Elkdom was making in this Province.

The British Columbia conference was opened by Exalted Ruler J. W. Lorimer, of Victoria Lodge, No. 2, who, on behalf of the Victoria Elks, extended to the visitors cordial greetings and expressed the hope that their brief sojourn here would be pleasant and enjoyable.

D.D.G.E.R. Raymond expressed, on behalf of the Grand Lodge, felicitations to the delegates, and conveyed to the gathering the sincere regrets of His Worship Mayor J. Carl Pendray at his inability, owing to a prior engagement, to be present to extend an official welcome on behalf of the City of Victoria.

The convention passed a vote of thanks to the Victoria Elks Lodge for its excellent hospitality to those attending the gathering.

SEE BEAUTIES OF CITY

Following the business sessions, the visitors were taken on an enjoyable automobile tour of the city and environs and brought back in time for the convention banquet, which was held at 7 p.m., in the Elks' Club premises, and presided over by Exalted Ruler Walter Lorimer.

Past Grand Exalter Ruler Joseph F. Morris, in addressing the delegates, urged all members of the Order to live up to the wonderful and beautiful traditions of Elkdom. "Let us all be honest, sincere and true in our judgment of the affairs of our time, and in our dealings with our fellow men.

"From the Pacific to the Atlantic there are hundreds of Elk lodges and thousands of members who are carrying the message of duty of patriotism and love of country to the children of this great land, and are also making an impression upon adults. Elkdom is laying the foundation for citizenship," he stated.

The speaker declared that Elkdom was one of the greatest single units in developing a distinctive Canadian national spirit and consciousness, and building for a United Canada.

"FATHER" OF ELKDOM LAUDED

Mr. A. A. Davis, of Nanaimo, Past D.D.G.E.R. for Vancouver Island, stated that the Benevolent Protective Order of Elks in Canada was established by "Old Mother Lodge No. 1, of Vancouver," and spoke of the splendid progress that the Order had achieved since its inception.

"The Father of Elkdom in Canada is J. F. Morris, and I ask you to rise and show your appreciation of his work in the Order," said Mr. Davis. The gathering gave three hearty cheers and a tiger for Mr. Morris.

Grand Esteemed Leading Knight E. E. Hand, observed that Canada was coming into her own, and that the eyes of many nations were watching the growth of the Dominion. The Elks, he said, were taking a prominent part in the development of Canada.

"Elkdom needs men of great minds, with big hearts, true faith and ready hands; men who will sacrifice themselves in loyal service to mankind," Mr. Hand asserted.

MANY NEW LODGES FORMED

The speaker said that since last year organizers had been active in Saskatchewan and Alberta, and new lodges had been added to the roster in these two provinces every month. "We are laying the foundations of this great institution, and have succeeded well towards the progress of the structure. I am sure that our future work will be crowned with success."

D.D.G.E.R. Raymond proposed a toast to the sister lodges, which was enthusiastically honored by the gathering. He paid tribute to the splendid work accomplished by the ladies of the Royal Purple, the B.P.O.E. Ladies' Auxiliary.

"Let us strive to make men better, life sweeter and the world happier," Exalted Ruler Lorimer exhorted.

An enjoyable musical programme was presented. Vocal duets were rendered by Messrs. Thomas Kelway and Ernest Butterworth; songs were sung by Mr. Percy Edmunds; recitations of works of Henry Drummond were given by Mr. Lester Patrick, and Mr. Adam Hedley, of Nanaimo, contributed concertina selections.

INFORMAL DANCE

The banquet was followed by an informal dance, in which the Elks and their ladies participated to the strains of music provided by Heaton's orchestra. This brought the day's proceedings to a most successful termination.

Elks attending the convention here yesterday included: Past Grand Exalted Ruler Joseph F. Morris, Past Exalted Ruler E. E. Hand, T. J. Furnival, George Roadnight and J. G. Dawson, all of Vancouver Lodge No. 1; Exalted Ruler J. W. Lorimer, Past Exalted Ruler Alex. Peden, Jimmy Stewart and Ernest L. Stock, Victoria No. 2; Alfred Follis and R. H. Lonsdale, New Westminster No. 3; A. A. Davis, Alfred Dendoff, T. B. Booth and J. W. Dobeson, Nanaimo No. 26; Robert Chance, W. H. Brown and J. B. Paine, North Vancouver No. 43; G. H. Sealy, Kamloops No. 44; C. J. Whiten, Vernon No. 45; J. D. Ianson, Trail No. 50; H. P. Cooper and W. J. Duncan, Penticton No. 51; A. N. Lowes, J. Wellburn, W. R. Tipton and R. F. Griffiths, South Vancouver No. 55; H. Bramley and G. W. Stubbs, Courtenay No. 60; H. J. Parry and H. R. Griggs, Powell River No. 63; H. W. Endicott, W. C. Blinch, G. L. Hamre and M. C. Walker, Aldergrove No. 66; D. Meyers, L. C. Breckleway and W. C. Evans, Duncan No. 69; C. J. Macdonald, Fernie No. 81, and S. Lloyd, J. Castle and G. Preiss, Squamish No. 119.

TO AID MIGRATION OF BRITISH BOYS

LONDON, June 25.—The Overseas Settlement Committee has decided to make an annual grant of approximately $9,700 to assist tthe British Immigration and Colonization Association of Montreal in its work. The grant is for the encouragement of the migration of British boys for settlement on Canadian farms. The Overseas Settlement Committee stipulates that the British Immigration and Colonization Association shall provide a farm hostel near Montreal for the accommodation of newly arrived Britishers, and be responsible for the welfare of each boy during the first three years of his life in the Dominion.

Discouraging That "Neighborly" Sentiment

In view of last year's experiences, Jones prepares for another busy season.
—Passing Show (London, Eng.).

Better Meats! Better Meals!

Choice Meat Specials

SPECIAL
Choice Pot Roasts Beef, per lb. ..... 12½¢

FANCY STEER BEEF
Prime Ribs Beef, lb. ..... 25¢
Prime Ribs Beef, cut short ..... 30¢
Boneless Roasts, lb. ..... 20¢
Cross Ribs Beef, lb. ..... 18¢

CORN-FED PORK
Leg of Pork, lb. ..... 28¢
Shoulder, middle cuts, lb. ..... 25¢
Shoulder Pork, shank on, per lb. ..... 19¢
Side Pork, lb. ..... 25¢

NEW ZEALAND LAMB
Loins, New Zealand, lb. ..... 30¢
Legs, New Zealand, lb. ..... 34¢
Shoulders, N. Zealand, lb. ..... 23¢

SAUSAGES
New England Pure Pork, per lb. ..... 25¢
New England Beef Sausages, 2 lbs. for ..... 25¢

Mild Cured Ham, lb. ..... 35¢
Picnic Hams, lb. ..... 20¢
Salt Pork, lb. ..... 25¢
Choice Fancy Fowl, lb. ..... 28¢

NEW ENGLAND MARKET
Phone 2368 750 Yates Street

"WILSON'S"
For Quality Merchandise Moderately Priced

THE SAILOR
A fine example of the hatmaker's craft at
$1.50 to $4.50

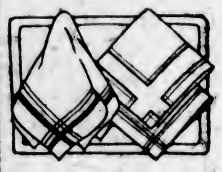

IRISH LINEN
Neat bordered effects or centre squares.
50c to $1.25

STRIPES OR DOTS
Silk four-in-hands or the smart bow.
$1.00 to $3.50

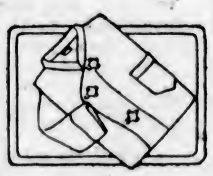

THE SLEEPER
A dandy suit for comfortable sleep.
$2.50 to $10

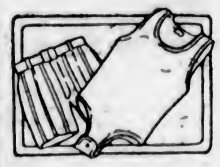

THE NEWEST
2-Piece Bathing Suits, knitted or flannel trunks.
$6.50

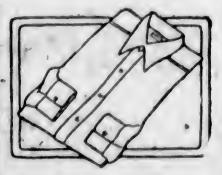

A NECESSITY
White Collar Attached Shirts for the warm days.
$2.50 to $7

W. & J. Wilson
Men's and Boys' Clothiers
1217-21 Government Street

Three attempts before winning championship

The present holder of the title "amateur golf champion of Canada" made three attempts to win that honor before eventually capturing it.

The champion commenced to play golf at 8 years of age. By consistently keeping at it he won the amateur laurels.

In saving, as in sports, systematic planning wins.

Start a savings account with us. Deposit a few dollars each pay-day. Watch the amount grow in the balance column of your passbook.

The Huron & Erie
MORTGAGE CORPORATION
H. B. HUNTER, Manager

FOR RENT

On the Sea Front

A Delightful Residence

Sunroom, four large bedrooms, three large living-rooms, bathroom, kitchen, basement (full size). Immediate occupation. Most desirable for two families. On tram line.

This property can be purchased, the tenant having the first option.

Rent Reasonable to a Suitable Tenant

Apply to D. FRASER
Colonist Office
From 9 A.M. to 5 P.M. (Evening Phone 1322R)

Beacon Hill

$5,250

We offer a most attractive stucco bungalow, lately built by the owner for his own use at $1,500 above the selling price. There is a large sunny reception room, casement windows, mahogany panelling, special lighting effects; also a sunroom with French doors to a tiled veranda, stepping down to rose gardens and lawns. The bedrooms are perfection, and the kitchen has every device to make housekeeping a pleasure. We will be pleased to show this very desirable home to interested parties.

COLES, HOWELL & CO., LTD.
SUCCESSORS TO
Real Estate **ARTHUR COLES** Insurance
1205 Broad Street Phone 65 Victoria, B.C.

PRODUCERS SAND AND GRAVEL CO., LTD.
SAND AND GRAVEL
Scientifically graded and washed with fresh water. Largest capacity in Canada.
1908 Store Street Phone 366

WOOD
Best Fir Millwood
$4.25 per Cord Load; C.O.D., $4.00
Kindling
$4.00 per Cord Load; C.O.D., $3.75
LEMON, GONNASON COMPANY, LTD.
Phone 77 2324 Government St.

BRAKE WASTAGE

Dragging brakes, even if they do not heat up to any great extent, cause a higher amount of fuel to be used.

"Every talent bears fruit—but a great deal is unsaleable!"—Die Muskete, Vienna.

City Churches Will Join In Thanksgiving Service

Thousands Expected to Attend Commemoration Service at Beacon Hill Park on Afternoon of July 3—Mass Choir and Band Will Lead Singing

Next Sunday all churches in the city will join in commemorating the sixtieth anniversary of Confederation by holding special services in the morning and helping with the Tranksgiving Service to be held at Beacon Hill Park at 2:30 o'clock in the afternoon.

The Administrator, Chief Justice J. A. Macdonald, will conduct the Thanksgiving Service, which will be of an undenominational character. This service will be held in practically every city throughout Canada at the same hour. The words and hymns of the service will be exactly the same in each city, so that the people giving thanks for the sixty years of Confederation in Victoria will know that the millions of others in Canada will be doing the same at precisely the same hour.

The service will be opened with the singing by all those present, led by the massed choir of 700 voices and band of sixty instruments, of the following hymn:

Praise God from Whom all blessings flow;
Praise Him, all creatures here below;
Praise Him above, ye heavenly host;
Praise Father, Son and Holy Ghost.

The Administrator will then make a few remarks, which will be followed by the singing of the accompanying hymn.

O God of Bethel! by whose hand
Thy people still are fed;
Who through this weary pilgrimage
Hast all our fathers led:

Our vows, our prayers, we now present
Before Thy throne of grace;
God of our fathers! be the God
Of their succeeding race.

Through each perplexing path of life
Our wandering footsteps guide;
Give us each day our daily bread,
And raiment fit provide.

O spread Thy covering wings around,
Till all our wanderings cease,
And at our Father's loved abode
Our souls arrive in peace.

Then the massed congregation will read aloud Psalm c:

O be joyful in the Lord all ye lands;
Serve the Lord with gladness and come before His presnce with a song.
Be ye sure that the Lord He is God;
It is He that hath made us, and not we ourselves;
We are His people, and the sheep of His pasture.
O go your way into His gates with thanksgiving and into His Courts with praise:
Be thankful unto Him and speak good of His name.
For the Lord is gracious, His mercy is everlasting;
And His truth endureth from generation to generation.

The text of the Lord's Prayer as used at the opening of each day's proceedings in the House of Parliament will then be said. This will be followed by the singing of the accompanying hymn:

Lord, while for all mankind we pray,
Of every clime and coast,
O hear us for our native land.
The land we love the most.

Our fathers' sepulchres are here,
And here our kindred dwell,
Our children, too;—how should we love
Another land so well?

O guard our shores from every foe;
With peace our borders bless
With prosperous times our cities crown,
Our fields with plenteousness.

Unite us in the sacred love
Of knowledge, truth and Thee;
And let our hills and valleys shout
The songs of liberty.

Lord of the nations, thus to Thee
Our country we commend,
Be Thou our refuge and our trust,
Our everlasting Friend. Amen.

SCRIPTURAL READINGS

Then all will read aloud:

Therefore thou shalt keep the Commandments of the Lord thy God, to walk in His ways and to fear Him.

For the Lord thy God bringeth thee into a good land; a land of brooks of water, of fountains, and depths that spring out of valleys and hills;

A land of wheat, and barley and vines, and fig trees, and pomegranates; a land of oil, olive and honey;

A land wherein thou shalt eat bread without scarceness, thou shalt not lack anything in it; a land whose stones are iron, and out of whose hills thou mayest dig brass.

When thou hast eaten and art full, then thou shalt bless the Lord thy God for the good land which He hath given thee.

Beware that thou forget not the Lord thy God, in not keeping His Commandments, and His Judgments and His Statutes.—Deut. viii., 6-11.

Obey My voice, and I will be your God, and ye shall be My people; and walk ye in all the ways that I have commanded you, that it may be well unto you.—Jer. vii., 23.

Honor thy father and thy mother, as the Lord thy God hath commanded thee; that thy days may be prolonged, and that it may go well with thee, in the land which the Lord thy God giveth thee.—Deut. v, 16.

And what doth the Lord require of thee, but to do justly and to love mercy, and to walk humbly with thy God.—Micah vi., 8.

If thou draw out thy soul to the hungry, and satisfy the afflicted soul; then shall thy light rise in obscurity, and thy darkness be as the noon day; and the Lord shall guide thee continually.—Isaiah lviii., 10 11.

These are the Statutes and Judgments, which ye shall observe to do in the land, which the Lord God of thy fathers giveth thee to possess it, all the days that ye live upon the earth.—Deut. xii., 1.

THE IMMORTAL DEAD

The Administrator will then make a few remarks, following which the "Last Post" will be sounded. This will be followed by one minute's silence, after which the accompanying hymn will be sung:

O valiant hearts, who to your glory came
Through dust of conflict and through battle-flame;
Tranquil you lie, your knightly virtue proved,
Your memory hallowed in the land you loved.

Proudly you gathered, rank on rank to war,
As who had heard God's message from afar;
All you had hoped for, all you had, you gave
To save mankind — yourselves you scorned to save.

Splendid you passed, the great surrender made,
Into the light that nevermore shall fade;
Deep your contentment in that blest abode,
Who wait the last clear trumpet-call of God.

A prayer for Divine guidance in the government of Canada will then be said by the Administrator at the conclusion of which the people will read Psalm lxvii., as follows:

God be merciful unto us, and bless us;
And cause His face to shine upon us;
That Thy way may be known upon earth,
Thy saving health among all nations.
Let the people praise Thee, O God;
Let all the people praise Thee.
O let the nations be glad and sing for joy:
For Thou shalt judge the people righteously,
And govern the nations upon earth.
Let the people praise Thee, O God;
Let all the people praise Thee.
Then shall the earth yield her increase;
And God, even our own God, shall bless us;
God shall bless us;
And all the ends of the earth shall fear Him.

After the reading of the psalm the following hymn will be sung:

From ocean unto ocean
Our land shall own Thee Lord,
And filled with true devotion,
Obey Thy sovereign word.
Our prairies and our mountains,
Forest and fertile field,
Our rivers, lakes and fountains,
To Thee shall tribute yield.

O CANADA

The meeting will be closed with the singing of the National Anthems.

O Canada! Our Home and Native Land!
True patriot-love in all thy sons command.
With glowing hearts we see thee rise,
The True North, strong and free,
And stand on guard, O Canada,
We stand on guard for thee.

O, Canada, glorious and free!
We stand on guard, we stand on guard for thee!
O Canada, we stand on guard for thee.

God save our gracious King,
Long live our noble King,
God save the King:
Send him victorious,
Happy and glorious,
Long to reign over us;
God save the King.

Historical Pageant Committee Appeals For Aid of Children

The Pageant Committee of the Diamond Jubilee Celebration for July 1, has secured eleven floats descriptive of the history of Canada. This is something unique, never before attempted in this country. Public spirited citizens, fraternal organizations and large companies have vied with one another in providing these magnificent historical floats. The committee, however, have met with most unexpected difficulties from certain quarters when the committee requested one thousand children to take part in this section of the parade.

Children ten years of age and over are urgently needed. The committee appeals to the public of Greater Victoria and district for volunteers. A flag will be provided for each child to carry in the procession. The children will march in groups of ninety between the historical floats. The committee believes every child of school age will wish to lend his or her support toward the making of this, the sixtieth celebration of Canada's birthday, a memorable event in this city.

It is urgently requested that the executive heads of all the Parent-Teacher organisations, and all patriotic citizens, meet the pageant committee at the committee rooms, 1107 Government Street, on Monday at 8 o'clock. The committee wish the public of Greater Victoria to understand and realize that the success of this great pageant, upon which so much time and effort have been expended, depends upon an immediate and whole-hearted response to this patriotic appeal. (Signed)

W. M. IVEL (Chairman).
ARCHER MARTIN.
V. L. DENTON.
LINDLEY CREASE.
H. M. McGIVERIN.
CARL W. STOCKER.
A. GERALD BOLTON.

Increase Your Weight 5 Pounds 30 Days Or Money Back

Doctors and good pharmacists know that Cod Liver Extract is full of vitamines that make flesh, create appetite, build up the power to resist disease and puts good solid flesh on skinny men and women.

So now, men and women who keep up with the times are taking McCoy's Cod Liver Extract Tablets—rich in flesh producing, health building, strength creating vitamines, and as easy to take as candy.

So why not start today? Why not fill out those deep hollows in neck, cheeks and chest? Why go on through life with sunken cheeks and narrow chest when you can take advantage of this straightforward offer?

Try them for thirty days if you want to gain five pounds or more. And bear this in mind, if they don't help you in that time, MacFarlane Drug Co., Vancouver Drug Co., Owl Drug Co. or any druggist anywhere is authorized to return your money—but demand McCoy's, 60 Tablets, 60 cents. (Advt.)

A Jubilee Clearance of Very Beautiful Evening Gowns

At Greatly Reduced Prices

$25.00, $35.00 and $50.00

Isn't this a splendid opportunity for you to secure a sumptuous Evening Gown for the Jubilee Confederation Ball next Friday, July 1, at a very marked saving? Just glance in our windows and enjoy a pleasant surprise.

They come in charming pastel shades as well as black and white, in such materials as georgette, satins, crepe de Chine and printed ninons. Some of the models are elaborately beaded.

Never, on the verge of a great ball, have we offered such values.

VIEW OUR WINDOW DISPLAY

Angus Campbell & Co., Ltd.
1008-10 GOVERNMENT STREET

The Question of Saws

You Want the Best! Here They Are. The Highest Grade Saw Made.

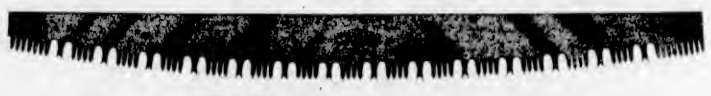

Crosscuts, 5, 6, 6½, 7 and 7½-foot.
One-Man, 3½, 4 and 4½-foot.

ATKINS

Hand Saws—A complete line.
Back Saws—The correct sizes.

Compass Saws—The kind you like. When you think of saws, you will think of us as distributors.

Phone 58 and 59 **Alcock, Downing & Wright, Ltd.** 546 Yates St.
Successors to Hickman Tye Hardware and Plumbing Supplies

Proposes a Reduction In Battleship Tonnage

RT. HON. W. C. BRIDGEMAN
First Lord of the British Admiralty, who proposed a reduction in battleship tonnage at the naval conference at Geneva this week.

LOSS CONTINUES LOW THROUGHOUT PROVINCE FROM FOREST FIRES

The conditions throughout the Province from the standpoint of forest fires are reported to the Department of Lands as being good. Most of the Province has experienced rains during the past week, hot weather with lowered humidities being confined to part of the Interior of the Rupert district and to the Southern Interior around Merritt and Princeton.

The fires reported up to last Friday, for the different districts of the Province, together with those that occurred for the same period of 1926, is given as follows:

	1927	1926
Cariboo	13	38
Kamloops	12	23
Southern Interior	64	296
Prince George	32	45
Prince Rupert	20	23
Vancouver	58	70
Total	199	495

The number of fires for the same period for 1925 was 596.

"I have signed this letter 'Ever at your service.'"

"You can't say that to a cheating firm like that. You must put 'Yours respectfully.'"—Kasper, Stockholm.

UNIVERSITY SCHOOL ENDS SUMMER TERM

Bishop of Alaska Presents the Prizes —Sixth Form Awaits McGill Results

The Summer term was brought to a conclusion at University School on Friday last, when parents and friends gathered in the Assembly Hall for reports of the examinations just concluded and the standing in the various forms. The Right Rev. P. T. Rowe, Bishop of Alaska, was the honored guest, whose encouraging words were warmly welcomed by the boys, of whom, through previous visits, he has secured the warmest regard. The headmaster, Rev. W. W. Bolton, having read out the form lists, called upon the following successful prizewinners to receive at the hands of the Bishop the usual practical and handsome volumes which are one of the features of the school. The Sixth Form, being engaged in the McGill Matriculation examination, await their standing and awards, by the result of that severe test, and these will not be known for another month. The awards:

Form V—C. S. Clark, J. H. Morrison, J. A. Coleman.
Form IV—R. B. Mabee, B. B. Ward.
The Shell—B. S. Mackid, H. C. Spalding, R. D. Coleman, W. C. Ditmars.
Form III—E. W. Disher.
Form II—G. R. Swanson.
Form I—W. D. Coste.
Specials for Scripture (donated yearly by Bishop Schofield and Bishop Rowe)—A. E. Tulk, T. N. Allen.
Specials for Writing—N. E. Morant, E. W. Disher.
Specials for Drawing—G. D. Fisher, T. Roberts.

Opportunity was taken to present various "colors" to those who had won them during the school year, also badges to the prefects, whom the Headmaster warmly commended and thanked for the able manner in which they had carried through their often difficult duties.

After singing the school song, the gathering dispersed with ringing cheers and a tiger.

Victoria Baggage Company
H.M. Mail Contractors

Our Specialty
Furniture Moved, Crated and Shipped
Pool Cars for Prairies and All Points East

We Can Save You Time and Money. Largest Vans in the City.

Phones 2505 and 2506
510 Fort Street

Goldstream Picnic

A successful picnic was held by the Goldstream School at the Flats last Friday. Games and varied sports were entered into with considerable zest by the pupils. Mountains of sandwiches disappeared before the onslaughts of many hungry children. After an enjoyable afternoon three cheers were given for the schoolmistress, Miss Dorothy Brooks.

Safe Instant Relief Corns

THE minute you apply Dr. Scholl's Zino-pads, the pain stops. The pressing and rubbing of shoes—*the cause of corns*—is removed. Once healed, corns can't come back. If new shoes irritate the spot again, a Zino-pad ends the discomfort instantly and heals it overnight.

Dr. Scholl's Zino-pads are thin, medicated, antiseptic, protective, healing. Quickly relieve sore spots and tender toes. Guaranteed absolutely safe. At your druggist's or shoe dealer's—35c.

Dr Scholl's Zino-pads
Put one on—the pain is gone!

The Daily Colonist

Established 1860

The Colonist Printing and Publishing Company, Limited Liability

J. L. Tait, Business Manager

Subscription Rates by Carrier and by Mail in Districts Contiguous to Victoria, Served by Colonist City Carriers:

Yearly $12.00
Monthly 1.00

Subscribers in ordering change of address should be particular to give both old and new address.

Subscription Rates by Mail:
To Canada, Great Britain, the United States and Mexico, except districts as above:

Yearly $6.00
Half-Yearly 3.00
Quarterly 1.50

Sunday, June 26, 1927

A BRITISH ANNIVERSARY

While Canada is celebrating during the week around the first of July the foundation of the Dominion, England will also pass in review one of the most notable events of her history. While Canada's retrospect spans six brief decades, England will envisage a foundation laying that took place thirteen hundred years ago. It was A.D. 627, in a little church of wood hastily erected for the purpose in the old Roman camp of Eboracum, that Saint Paulinus, the first Archbishop of York, baptized into the faith, Edwin, the first Christian king of Northumbria. While this took place on Easter Sunday, the anniversary celebrations will be held during the calendar Feast of St. Peter, from June 28 to July 6.

This anniversary merits the attention of others besides churchmen. The most casual visitor, indeed, when taken to the site of the holy well deep down in the crypt underneath the massive pile of Minister, cannot fail to be impressed with this most historic spot, for the conversion of Edwin in the North, as of Ethelbert a few years earlier at Canterbury in the South, did more than scatter the light of Christianity in the pagan darkness of our forefathers. Along with religion came culture, of which the Church was in that day the sole repository, and the refinements and ideas resultant from a thousand years of Greclan and Roman civilisation began to infiltrate into the rudeness of those days. With the story of the Gospel came also some rudiments of the philosophy of Athens and the jurisprudence of Rome.

The record of York Minster from that little church to the completion in 1472 of the glorious cathedral of today covers years of patient and dauntless effort and self-sacrifice. "Through fire and sword" as the Dean of York has said in the archiepiscopal proclamation, "through the manifold upheavals, invasions and persecutions, the Church in the North schemed and planned and lavished labor, skill and money on the great church which enshrined the faith and hope of Northern Christians." Similar is the story of Canterbury and Winchester, of Notre Dame in Paris, of Amiens and Cologne. It was a great age for cathedral building.

It was the age also of the university of Bologna and Paris and Heidelberg on the Continent, of Oxford and Cambridge in England. Religion and culture walked hand in hand. So it befell that the evangelization of England brought it into the current of the life of the centuries and released in the English spirit those creative forces which flowered so wonderfully in the literature of the Elizabethan era. The full significance of Britain's vital history cannot be understood unless the observer looks with sympathetic eye upon such scenes as that of King Edwin's baptism in the old Roman camp of Eboracum thirteen centuries ago.

NATIONAL CHARACTER

Such a conflicting subject as that determining the factors which go to the making of national character is dealt with, and in a broad spirit by Dr. Ernest Barker, who has just published a book with special reference to Britain. The deductions he makes and the conclusions he reaches can, to some extent, be made universal in their application. He believes that the factors which go to the making of national character are partly material and partly spiritual, the former determining it to the extent of limiting its possibilities and the latter those which spring wholly from men's minds. Dr. Barker, in dealing with Britain, examines mainly the spiritual factors of law and government, language and literature, religion and education. The influence of these upon the material factor of a nation's environment is in effect the theme of his book.

The industrialism which governs life in Britain dates back to 1760. Dr. Barker says that the conditions under which a people live are to a considerable extent the result of choice. The process of this choice is made manifest by the operation of an economic factor, "roughly summarized by the word population." He regards population as something that can be subdivided into terms of density and into the chief occupations in which it is distributed. Gregariousness is a potent factor in the formation of national character. Dr. Barker says it is only part of the truth to argue that industrialism created great towns. It did no more than give full scope to a herd instinct, an instance which is the enemy of self-reliant individualism.

Education as an agent in forming character is a point strongly stressed by Dr. Barker. After noting that industrialism has cut off people from the appreciation of rural sights and scenes, which in Britain had long been regarded as congenial to the national mind, he comes to the conclusion that modern conditions are thus hostile to a full life. The task of education is to remedy this defect. In this connection Dr. Barker recalls that it is the men with the highest educational ideals who have been the strongest opponents of a State system on the ground that it is likely to hamper the free play of the faculties. Education, however, is the natural corrective to industrialism, though in this respect the State did not recognize its responsibilities until a century after the industrial revolution. It does not fully discharge its duties yet, though Dr. Barker points out that the teacher is taking the place which in medieval society was held by the priest.

Running through the book is a constant sympathy for individualism and a spirit of criticism of modern conditions. Dr. Barker questions the fitness of the State to discharge educational functions. The danger lies in the State desiring to form its citizenship on a standard pattern, and that is something that is happening, more or less, wherever there is State education. It is a danger which makes education degenerate into propaganda. In effect what Dr. Barker says is that modern conditions, and among these must be numbered State education, "do not favor the development of the sturdy, self-reliant type of citizen." He admits that the place of the old individualism is being taken by a sort of collective prescience.

"WHERE IT LISTETH"

Surely one of the oddest bits of news that ever crept into a newspaper appeared in a journal devoted to floriculture not so very long ago. Some people in France are trying to patent new flowers! When a new rose wakes to bloom we give thanks to Nature for the miracle, and praise to the grower whose skill has so ordered the ways of a rose. When a scientist has tried a kind of wheat which will resist its enemies of rust and mildew, and give a finer grain and a better straw, again we give thanks. The flower-grower and the wheat-grower are not without their reward, because their fellowmen all over the world seek the flowers and the wheat they have produced in order to grow them again. Some fortunes have been made from a new tulip or a new potato.

These queer French horticulturists, however would go further. They want to patent new flowers and seek a copyright in new plants. They want to see that nobody shall grow them again without their leave. They would like to establish for themselves a freehold in these flowers and kindly fruits of the earth which Nature gives us in due season. Nature is not so easily beaten by her children. If the grower copyrights his flower Nature will send a sparrow into his garden, and in its beak the precious seed will be borne far and wide; or the wind which bloweth where it listeth will gather the seed on its broad wings and convey it to wherever there is ground to take it. Some seed will fall upon stony ground or among the thorns, yet it will arise in beauty, because such is Nature's prodigal way. She scatters thus her seeds, as we are bidden to scatter seeds of kindness, and lo! they spring up again a hundredfold to make glad the heart of man. A clod of earth clinging to a man's boot will serve her purposes of carrying life and beauty to waste places. Thus has she made the desert blossom like the rose.

How futile it is to try to shackle this bounteousness of Nature! Beauty is the birthright she gives to us all, asking only that we shall not neglect it, or be blind to it. It is everywhere. In the lichens that beautify old roofs in the country, in the hedgerows which will soon now be changing their wayside flowers into swelling seeds, in the trees that ere many weeks are past will be taking on tender tints of Autumn. Ever and always, even when the flowers sink to their Winter sleep, they clothe themselves with loveliness, as a sign that their beauty shall never vanish from the world. Beauty it is which lifts man above the Earth. Woe to those who would bind beauty in chains.

The Weather

Meteorological Office, Victoria, B.C., at 8 p.m., June 24, 1927.

TEMPERATURE

	Min	Max
Victoria	50	67
Vancouver	46	68
Kamloops	38	72
Barkerville	40	58
Prince Rupert	48	54
Estevan	50	58
Dawson	54	74
Portland, Ore.	48	72
San Francisco	56	68
Seattle	56	68
Spokane	54	84
Vernon	55	81
Grand Forks	45	84
Nelson	57	79
Cranbrook	37	86
Calgary	44	70
Edmonton	46	68
Swift Current	48	82
Prince Albert	48	82
Qu'Appelle	50	74
Winnipeg	54	74

FORECASTS

Victoria and Vicinity—Moderate to fresh southerly and westerly winds, partly cloudy and warm, with occasional showers.

Vancouver and Vicinity—Light to moderate winds, partly cloudy and warm, with showers.

FRIDAY

Maximum	67
Minimum	50
Average	54
Minimum on the grass	43

Bright sunshine (Thursday) 2 hrs. 24 mins.
Rain, 0.17
General state of weather, fair

5 P.M. WEATHER REPORTS

Victoria—Barometer, 29.92; wind, W., 20 miles; fair.

Vancouver—Barometer, 29.88; wind, S.W., 8 miles; cloudy.

Kamloops—Barometer, 29.68; wind, S., 4 miles; fair.

Barkerville—Barometer, 29.73; wind, S.W., 20 miles; fair.

Prince Rupert—Barometer, 29.76; calm; raining.

Estevan Point—Barometer, 29.84; wind, S.E., 20 miles; fair.

Tatoosh—Barometer, 30.02; wind, S., 40 miles; cloudy.

Portland, Ore.—Barometer, 29.90; wind, W., 8 miles; cloudy.

Seattle—Barometer, 29.90; wind, W., 18 miles; clear.

FIFTY YEARS AGO TODAY

(From The Daily British Colonist of June 26, 1877)

From Nanaimo—The steamer Cariboo Fly arrived from Nanaimo with four head of cattle and the following passengers: Mr. and Mrs. Geiger, Mr. C. Todd, Mr. B. Burnes, Bishop Seghers, Bishop Cridge, Mr. E. McQuade, Mr. F. Barnard, Messrs. W. Devereaux, J. Rourke, R. Whitlaw, and several others.

From New Westminster—The steamer Enterprise arrived yesterday from New Westminster, at 3 o'clock, with three hundred cases of salmon for Findlay, Durham & Sons, and the following passengers: Mrs. Russ, Mrs. Bowker, Miss Cowan, Miss Russ, J. S. Drummond, C. Gowan, U. Nelson, W. Dodd, H. Robin, C. Collins, Lon McGinnis.

Fire Department—The delegates of the fire department held a special meeting to open the tenders sent in for the erection of the Deluge Co.'s house. Neither of the tenders was accepted and the architect was ordered to draw up fresh plans.

ALTERATIONS ARE HUGE ADVANTAGE

GEM CAFE CARRIES OUT EXTENSIVE IMPROVEMENTS TO ACCOMMODATE PUBLIC

Rapid Growth in Business Necessitated Enlarging of Dining-Room

Victorians and visitors will welcome the news of the extensive alterations carried out by the Gem Cafe, which now rates it as one of the most nicely equipped eating houses on Vancouver Island. The management started the cafe on somewhat of a smaller scale, but with the gradual growth of business, it was found impossible to accommodate the public who wished to dine at the Gem.

A number of new boxes have been installed and the building has been completely renovated, and today it presents a first-class dining-room. The Gem policy is good food at prices that will suit the pocketbook, and any dish can be cooked to the individual liking of the public.

The two proprietors of the cafe are men with years of experience in the art of satisfying the hungry public, and putting up a class of food that tickles the palate.

Two entrances, one of which is a private ladies' entrance, at the corner of Johnson and Broad Streets, and a general entrance on Johnson Street, are one of the features of the newly-modelled restaurant. The Gem Cafe could easily boast of the sign "We Never Close," as they furnish twenty-four-hour service, and its doors are never locked.

HOME BUILDING PLAN ANNOUNCED

B.C. Electric Company Will Loan Funds to Employees—Death Benefits Also

The home-building plan, which will enable B.C. Electric Railway employees of more than five years' standing to obtain a loan at low rates of interest, was announced yesterday at the local office.

The announcement is accompanied by a statement concerning inauguration of a death benefit plan by which each employee will be covered to the extent of $1,000.

The two plans will go into effect on July 1, and will be available for employees who have been with the company for five years continuously. It is said that nearly 3,300 men and women will be affected.

Under the home-building plan the company will loan to its employees sufficient funds to construct their own homes. Repayment will be made on a monthly or semi-monthly basis.

The death benefit of $1,000 will be payable to the employee's beneficiary should death occur while he or she is still in the employment of the company.

Do You Remember?

Conducted by Herbert Kent

When Victoria had four daily newspapers, The Colonist and Times having as their rivals The Standard and The Post? This was in the year 1886.

The visit to this city of the present King and Queen of Great Britain, then titled as the Duke and Duchess of York? Lady Minto was in the city at the same time; also Sir Wilfrid Laurier. The Ss. Empress of India brought them here in October, 1901.

A sham battle and naval review, which took place at Beacon Hill, the former between the sailors and marines of H.M.S. Shah, Albatross, Rocket, Daring and Opal? The sailors landed under cover of the guns from the Rocket and stormed and took the hill held by the marines. They were afterwards inspected by Admiral de Horsey. This took place in October, 1877.

The disastrous fire which started on Store Street and extended to Green Street, above Quadra? Very many houses and buildings were burned as the fire spread in many directions. The Baptist Church, then standing on Herald Street, near Blanshard, was one of the large buildings burned. This was on July 23, 1907.

When the Victoria Club was organized in 1885, later on becoming the Pacific Club? The first premises occupied were at the southeast corner of Yates and Broad Streets, over what was at that time Nicholles & Renouf's hardware store. This was the first business men's club formed in the city.

Orange Notes

The regular meeting of Sir Edward Carson Lodge, No. 2394, was held in the Temple Hall, North Park Street, on the evening of June 24, with W. M. Ashworth in the chair.

Business was transacted promptly and a large number of communications were considered.

It was resolved to assist in putting an Orange float in the July 1 parade. The float is to depict the loyal stand taken by the Orange Association in connection with Canadian history.

Arrangements were concluded for the annual church parade to Fairfield United Church, the Rev. Bro. R. W. Lee to preach on the morning of July 10.

Arrangements for the participation of the lodge in the monster parade of July 12 were concluded.

Large contingents are expected from the Mainland and up-Island points.

Regimental Orders

5TH (B.C.) COAST BRIGADE, C.A.

Orders by Lieutenant-Colonel J. C. Harris (V.D.), Commanding.

Headquarters, Victoria, B.C, June 25, 1927.

Parades—The units of the 5th (B.C.) Coast Brigade, C.A., will parade for instruction under their respective Battery Commanders, as under. Dress, drill order:

2nd A.A. Section, Monday, June 27, at 8 p.m.

55th, 56th, 12th Heavy and 58th Field Batteries and Signallers, Tuesday, June 28, at 8 p.m.

Personnel of the 12th Heavy and 58th Field Batteries and Signallers will note that, in view of the fact that Friday, July 1, is Dominion Day and a public holiday, there will be no parade on that evening.

Strength Increases—The following men have been taken on strength and posted as under: 5075, Gnr. W. O. Carter, to 12th Heavy Battery, 21-6-27; 5076, Gnr. D. Malloy, to 12th Heavy Battery, 21-6-27; 5077, Gnr. J. Carroll, to 12th Heavy Battery, 21-6-27; 7191, Gnr. W. E. Parmer, to 58th Field Battery, 17-6-27; 7192, Gnr. W. Shouldice, to 58th Field Battery, 17-6-27; 7193, Gnr. G. C. Kindersley, to 58th Field Battery, 17-6-27.

Strength Decrease—The following man, having been granted his discharge, is struck off strength from 25-6-27: 3015, Gnr. J. H. Regan, 56th Heavy Battery.

Rifles—All O.R.'s who are in possession of service rifles and are not attending the range must return the rifles forthwith to the Regimental Q.M. Stores at the Armouries.

Service Kit—Service kit for use in camp will be issued at the Armouries on Tuesday, July 5, and Friday, July 8.

Note—(a) Paragraph 81 is repeated for the information of all concerned—"Under the new arrangements all qualifying examinations for specialists must be held before proceeding to camp." These will be held as under:

Tuesday, June 28, footdrill.

Tuesday, July 5, theoretical portion, gun-laying.

Thursday, July 7, theoretical portion, D. R.-F.

Thursday, July 7, and Friday, July 8, signalling.

(b). Conflicting dates having been published for the departure for Sarcee Camp of the 12th Heavy and 58th Field Batteries, be it noted that these units will actually leave Victoria on July 12.

P. T. STERN, Major,
Adjt., 5th (B.C.) Coast Brigade, C.A.

1ST BATTALION (16TH C.E.F.)

Orders by Lieut.-Col. D. B. Martyn, D.S.O., M.C., commanding the the Canadian Scottish Regiment, Victoria, B.C., June 23, 1927.

Annual Regimental Camp — The Battalion will parade as strong as possible at the Drill Hall, Bay Street, on Thursday next, June 30, at 7.30 p.m., and march to camp at Beacon Hill Park. Dress: Marching order, with khaki hosetops and putties. (New diced hosetops and white spats will be issued in camp to all ranks). Pipe band: White shell. Brass band: Review order. (b) The following articles will be brought to camp: In the pack—Greatcoat, white shell, bathing suit; in the haversack—Hairbrush, comb, towel (face), towel (bath), soap, toothbrush, tooth paste, razor, shaving brush, shaving soap. (c) Officers commanding companies will render to the Adjutant by 9 a.m., July 1, complete nominal rolls of their units present in camp.

Wearing of Uniform—The District Officer Commanding has granted permission for all members of the militia attending the Diamond Jubilee Celebration ball at the Empress Hotel on July 1 to wear uniform, and the Diamond Jubilee Celebration Committee have requested that all those entitled to wear uniform will do so.

D. R. SARGENT,
Major and Acting-Adjutant 1st Battalion (16th C.E.F.) The Canadian Scottish Regiment.

NOTICES

The result of the intercompany shoot in the company efficiency championship held at Heal's Rifle Range on the 18th instant was as under:

H.Q. Company, 551 points; No. 4 Company, 489 points; No. 1 Company, 461 points; No. 2 Company, 446 points; No. 3 Company, 281 points.

(2) Reverend Captain A. B. W. Wood cordially invites all members of the Regiment to a garden party in the grounds of his house at 1343 Esquimalt Road on the afternoon and evening of Wednesday, June 29.

1ST BATTALION (16TH C.E.F.)

The Canadian Scottish Regiment, daily orders, Part II.

70. Attestations — The undermentioned men having been duly attested are taken on the strength of the Battalion and posted to companies from the dates stated against their names: No. 659, Pte. R. Ward, No. 1 Co., 14-6-27; No. 660, Pte. F. C. P. Maurice, No. 1 Co., 14-6-27; No. 661, Pte. G. Carter, No. 1 Co., 16-6-27; No. 662, Pte. T. Hunt, No. 3 Co., 20-6-27; No. 663, Pte. S. Swertz, No. 3 Co., 21-6-27; No. 664, Pte. L. A. Jones, No. 1 Co., 21-6-27; No. 665, Pte. R. A. Phillips, No. 4 Co., 23-6-27; No. 666, Pte. G. W. E. Phillips, No. 4 Co., 23-6-27; No. 667, Pte. A. H. Phillips, No. 4 Co., 23-6-27; No. 668, Pte. D. H. Tye, No. 4 Co., 23-6-27; No. 669, Pte. A. Miller, No. 4 Co., 23-6-27; No. 670, Pte. H. C. Cotterell, No. 4 Co., 23-6-27; No. 671, Pte. E. G. Barrett, No. 4 Co., 23-6-27; No. 672, Pte. A. Murray, No. 4 Co., 23-6-27; No. 673, Pte. R. Maconachie, No. 4, 23-6-27.

71. Discharges—The undermentioned man having been granted his discharge is struck off the strength of the Battalion from the date stated against his name: No. 509, Pte. P. G. Moody, No. 2 Co., 21-6-27.

72. Transfers—No. 384, Sergt. H. L. R. Herriott, No. 4 Co., to H. Q. Co., 23-6-27; No. 608, Pte. E. T. Whiteley, No. 3 Co., to No. 1 Co., 23-6-27.

73. Appointments, Promotions and Retirements — The following extract from A.P. & R. No. 12, of 1927, is published for the information of all concerned: Canadian Scottish Regiment (16th C.E.F.), to be Provisional Lieutenant, Rowland Gilbert Christy, January 17, 1927. (Authority: D. O. M.D. II, No. 123, d-8-6-27.

74. Promotions and Appointments—No. 444, Sergt. J. Robertson, No. 1 Co., to be C.Q.M.S., 23-6-27; No. 398, Corpl. E. H. Cabeldu, No. 4, to be Sergeant, 23-6-27; No. 628, Pte. P. J. Hill, No. 1 Co., to be Corporal (A.-Sergt.), 23-6-27. No. 513, Pte. J. R. Hall, No. 1 Co., to be Corpl., 23-6-27; No. 416, Pte. C. Forbes, No. 4 Co., to be L.-Corpl., 23-6-27; No. 417, Pte. B. S. H. Tye, No. 4 Co., to be L.-Cpl., 23-6-27; No. 545, Pte. A. H. Fraser, No. 1 Co., to be L.-Cpl., 23-6-27; No. 627, Pte. R. D. Mawhood, No. 1 Co., to be L.-Cpl., 23-6-27; No. 483, Pte. T. H. Woollison, No. 1 Co., to be L.-Cpl., 23-6-27; No. 451, Pte. T. Wilson, No. 1 Co., to be L.-Cpl., 23-6-27; No. 538, Pte. W. J. Winter, No. 1, to be L.-Cpl., 23-6-27; No. 466, Pte. C. C. F. Bernard, No. 4 Co., to be L.-Cpl., 23-6-27.

D. R. SARGENT, Major and Adjutant.
1st Battalion (16th C.E.F.) The Canadian Scottish Regiment.

MISS AGNES MACPHAIL DOES NOT REPRESENT WOMEN, SAYS PROTEST

SAINT JOHN, N.B., June 25.—A resolution of protest against the statements of Miss Agnes Macphail, M.P. for Southeast Grey, on the reply to a speech of Hon. Dr. Edwards, M.P., Grand Master of the Orange Grand Lodge of British North America, in the House of Commons, was passed by the Grand Lodge Ladies' Orange Benevolent Association of British North America at its annual session which closed here last night. The resolution set forth that as loyal women of British America the members of the Grand Lodge maintained that Miss Macphail did not, as she had claimed, represent the women of Canada in the statements contained in the letters which she sent to the school children of Southeast Grey.

Mrs. Stewart Adrian, of Craik, Sask., was elected Grand Mistress, succeeding Mrs. R. Kennedy, of Toronto.

The next annual meeting will be held in Edmonton.

"Mamie, I love you!"
"You may love both me and Mamie, but my name's not Mamie."

To Duncan Daily
Malahat Freight Service
Special Rates on Campers' Goods to Shawnigan Lake
606 Yates St. Phones 809-7[illegible]

60 Years
1867—1927
Marks the Confederation of Canada

65 Years
1862—1927
Marks the years that we have catered to the Musical Public of British Columbia.

We Represent the Leading Lines in
PIANOS, PHONOGRAPHS and RADIOS
KENT'S
RADIOS PHONOGRAPHS
641 YATES ST
PHONE 3449

New Stucco Bungalow
A particularly attractive Home of four rooms with lawn and garden. Close to Jubilee Hospital. Outstanding value at
$2,250
BRETT & KER LTD.
REAL ESTATE INSURANCE AND FINANCIAL AGENTS
Cor View & Government
Phone 132

Watches on Credit

Just Think, an Initial Payment of $2 and a Dollar a Week Buys Any Watch
There are Walthams, Elgins and Other Watches to choose from, plain and engraved—but every watch runs as true as the watch of the railroad man.
Here's a chance to give your sweetheart, brother or dad a gift he will never cease to appreciate.
Come in and See Them and Other Jewelry Too—Part Payments Make Paying Easy
J. ROSE
JEWELERS AND OPTICIANS
1013 Government Street Phone 3451

American Visitors Are Invited to See This Display of
English China
This store has specialized in fine china for more than sixty years, and today the display is remarkable for its extent and variety.
There are four new patterns in Minton China; the celebrated Josiah Wedgwood Queens ware and Jasper ware; new patterns in Crown Ducal, Aynsley and Pafagon China, artistic Moorcroft, Bretby and Italian Majolica ware.
It should be noted that Canadian prices are infinitely less than what one would be expected to pay for the same china in the United States.
WEILER'S
Complete House-Furnishers
Government Street Established 1862

CELEBRATE!
It's Here!
It's New!
It's Good!
IT'S THE GEM CAFE
DAY AND NIGHT SERVICE
And It's Reasonable!
Here's a "Straight—Place—Show" Tip That Can't Go Wrong
A TASTY BREAKFAST At the Gem
A NIFTY LUNCH At the Gem
AND A GEM DINNER
GEM CAFE Broad and Johnson

I-ON-A-CO
All Over Two Nations
Can You Afford to Neglect Any Road to Better Health?
OBVIOUSLY, you cannot afford to overlook any method that offers you a speedy return to normal health.
Gaylord Wilshire's I-ON-A-CO Magnetic Belt has proved marvelously efficient in thousands of cases. Dozens who have suffered for years—people who live in Victoria—have testified to the health-giving benefits of this modern application of magnetic influence.
Come today and inquire about this road to better health. You will find it a sane, simple method.
AN INTERESTING TEST OFFER
Our special offer is one that will find ready acceptance by every sufferer. Come in today and ask us about it.
I-ON-A-CO Offices
1113 Government Street
Office Hours: 9 a.m. to 6 p.m., Week Days Only
Telephone 2362 H. A. GOWARD, Sales Manager
Wilshire's I-ON-A-CO

Balance of Mutrie & Son's Shoe Stock

Must Be Cleared Out!

DRASTIC REDUCTIONS

Maynard Selling Mutrie's Shoe Stock at

Mutrie & Son's Store

1203 Douglas St. Sayward Block Phone 2504

Superior Flower Baskets

We Carry a Good Stock, and Also Make to Order Any Size, Any Design

The Red Cross Workshop

584-6 Johnson St. (Just Below Gov't.) Phone 2169

Society Printing and Engraving

Society in general is very critical of Stationery—

Good taste and proper form are very important in Wedding Invitations and Announcements—

Specializing in this type of work The Colonist produces work that is letter perfect.

WEDDING CAKE CARDS AND BOXES
AT HOME CARDS—VISITING CARDS
BOXED NOTEPAPERS

THE COLONIST

LITHOGRAPHING PRINTING BOOKBINDING

Phone 197 1211 Broad Street

B.C. FUNERAL COMPANY (HAYWARD'S) LIMITED
734 BROUGHTON ST.
TELEPHONE 2235
ESTD. 1867

You are entitled to have the best of everything in your cellar. One of these is, of course,

Nanaimo-Wellington

Coal. See that you get it by phoning 1377. Try a ton of washed nut at $10.50 for the kitchen range.

Victoria Fuel Co., Ltd.

1203 Broad St. Phone 1377

CANADIAN NATIONAL STEAMSHIPS

Ss. Prince George or Prince Rupert leaves Vancouver every Monday at 8:00 p.m., running through to Skagway, calling at Powell River, Ocean Falls, Prince Rupert, Ketchikan and Juneau. (Wrangell southbound only).

Ss. Prince Rupert or Prince George leaves Vancouver every Wednesday at 8:00 p.m. for Powell River, Ocean Falls, Prince Rupert, Anyox, Stewart, B.C., and Hyder, Alaska.

Ss. Prince Charles leaves Vancouver every Saturday at 8:00 p.m. for Prince Rupert, Anyox, Stewart and Graham Island points.

Ss. Prince John leaves Vancouver every Saturday at 4:00 p.m., making south Queen Charlotte Island calls.

Tickets issued and baggage checked through from Victoria.

CANADIAN NATIONAL RAILWAYS
Fast Service Vancouver to Toronto

"The Confederation" leaves Vancouver daily at 9:30 a.m. (first trip June 27th) for Toronto, running via Kamloops, Jasper National Park, Edmonton, Saskatoon, Regina, Brandon and Winnipeg, carrying standard and tourist sleeping cars, dining car and drawing-room compartment, library-observation car equipped with radio. All equipment has been specially built for this train and is of all-steel construction.

Direct connection is made at Winnipeg for St. Paul, Minneapolis, and also at Toronto with all morning trains from that city.

"Continental Limited"

Leaves Vancouver daily at 9:50 p.m. for Montreal, carrying all-steel equipment, including sleepers and observation car equipped with radio.

Through standard sleeper carried on this train from Vancouver to Chicago.

Tickets issued and baggage checked through from Victoria.

BRITISH AVIATOR HOPES EARLY START

(By CAPTAIN E. P. COURTNEY)

FRIEDRICHSHAFEN, June 25.—I have made several trial flights with the Dornier Wal seagoing monoplane and it is behaving splendidly. It is in this sturdy ship that I plan to fly to New York and return under the auspices of The Westminster Gazette and the North American Newspaper Alliance. So beautifully is the plane performing that if the weather is decent I shall probably fly it to Southampton Monday to get ready for the hop-off to new York, by way of Ireland and Newfoundland.

Obituary

STEWART—The funeral of Mrs. Edith Annie Stewart, who died at the Royal Jubilee Hospital Friday morning, will take place tomorrow afternoon at 2:30 o'clock at the Thomson Funeral Home, 1625 Quadra Street. Interment will take place in the Royal Oak Burial Park. Rev. F. H. Fatt will conduct the service.

APPLEGARTH—The death occurred last evening at the family residence, 2434 Cadboro Bay Road, of Herbert Alfred Applegarth, aged sixty-three years, a native of Hamilton, Ont. For many years the late Mr. Applegarth was a resident of South Dakota. He is survived by two brothers, Ernest Applegarth, of Vernon, B.C., and Percy Applegarth in California; also three sisters, Mrs. E. R. VanArum and Miss Applegarth, living at 2434 Cadboro Bay Road; also Mrs. Gopsill, of Fergus, Ont. The body is at the Thomson Funeral Home, 1625 Quadra Street, from where the funeral will take place on Tuesday afternoon at 2:30 o'clock.

BROADBENT—There died in Victoria on Friday, Annie Elizabeth Broadbent, of Chester and Cherry Point, Cowichan, B.C. The funeral will take place from St. Matthias' Church, Earsman Street, on Tuesday at 10:30. Interment will be made in Ross Bay Cemetery.

LAMB—The body of Mary Lamb is at Hayward's B.C. Funeral Chapel, from where the funeral will take place on Monday afternoon at 2:15 o'clock, proceeding to Oaklands Gospel Hall, where service will be conducted by Mr. Edward Smart at 2:30 o'clock. Interment will be made in Ross Bay Cemetery.

EADIE—The funeral took place yesterday afternoon from Hayward's B.C. Funeral Chapel of Robert Dempster Eadie. Mr. Clifford Bales, assisted by Mr. W. C. Bickwell, officiated. The following acted as pallbearers: Messrs. A. R. McGregor, J. E. Perkins, M. Winkler, J. H. Ford, J. Phillips and C. H. Green. Interment was made in Royal Oak Burial Park.

VAIO—The funeral of Ernest M. Vaio took place yesterday afternoon from McCall Bros.' Funeral Home, Victoria Council No. 434, U.C.T., attending in a body. The service was conducted by Messrs. McKeracher, Olton and Maynard. Interment was made in Royal Oak Burial Park, with the following as pallbearers: Messrs. J. Munro, A. Inrig, L. Eckman, E. Smart, J. Thompson and G. Fiddler.

FAMOUS ARTIST EXHIBITS HERE

Collection of Water-Colors and Drawings by Charles John Collings at Crystal Garden Gallery

CANADIAN SUBJECTS CLEVERLY TREATED

For the next two weeks Victoria will have an opportunity of seeing one of the most interesting individual art exhibitions ever shown at the Crystal Garden Art Gallery, Mr. Charles John Collings, the eminent English water-colorist, having on view about fifty paintings and original signed pencil drawings.

Writing recently in "Canada," Lally Bernard paid a great compliment to the veteran artist when he condensed a reference to some of his Canadian pictures in the following appreciation: "Thousands of pages have borne printed matter setting forth the attractions of the Canadian Rockies, but in one of the little water colors by Charles John Collings there is a power of vision, of understanding and beauty which no written word can convey." It is a fact that Canadians themselves are the very first to appreciate this artist's interpretation of Canadian scenery, and it is gratifying to find several of these subjects in the present collection: "Early Morn Among the Mountains" (No. 4), showing the bright glimmer of sun just catching the rim of a mountain which rises firm and hard out of the cool gloom of the valleys below; "Rim of the Spheres" (10), a most unusual view, taken through the very tops of some spindly pines, and showing a deep perspective of greeny-blue sky, across which burly little clouds float; "Clouds Go a-Picture-Making" (14), which gives a sense of motion with its wisp of mist caught in a gust of wind which has also bent the tree tops; "Harbingers of Spring, Victoria" (13), with a rose and amethyst sky above the greenery of the young world; and "Head of a Canyon, Cotton Belt, British Columbia," one of the gems of the collection. This is a fine little composition, definitely limned, the canyon's perspective leading the eye past unsteadily-poised skeletons of trees and massive square-hewn boulders to a sharply silhouetted shoulder of blue mountain.

—Photograph by Knight.

MR. CHARLES JOHN COLLINGS

INTERESTING LOCAL VIEW

"Among Victoria's Scrublands" (No. 12), is another interesting local view with undulating folds of green, purple and yellowish fields leading back to the inevitable sentinel forests and their background of blue mountain.

Mr. Collings has a fondness for trees and skies, and they are painted with equal vividness and affection in his Canadian and English scenes. Among the many charming English pictures are one of Lands End, an impressionistic painting of the blocky red, purple and green rocks; "A Dream Village" (No. 5); "Headlands, Devon," which gives a massive effect of steep cliffs and rugged rolling country; "Polperro Harbor, Cornwall" (8), which is a blend of mellow walls and red roofs and piled-up cloud above shadowy hills. "It Rains, It Snows, It Hails, It Blows; But I Refuse to Turn Up My Toes" is the fascinating title of a picture of a lone tree; "Fishers' Dwellings," "A Dream Village," "The Bell Inn, Sandwick" and "The Survivor" are the titles of other water colors.

There are three pictures done in black and white wash, all of St. Anthony's Abbey or thereabouts. In the one entitled "St. Anthony's Stepway" particularly, one discovers a reason for the resemblance which was found to Turner's work.

A SNOW GROUP

In the group of original signed pencil sketches and studies, any one of which alone is well worth a visit to the gallery, there are several belonging to a snow group which Mr. Collings has done. One of the most beautiful of these is "The Toboggan Slide," which conveys a wonderful idea of the stillness and softness of the world when it is new-covered with snow. "Farm Lands, Armstrong," "The Lone Birches, Shushwap Lake," and other up-country glimpses have a powerfully reminiscent effect on one who has not seen the upper country for some years.

Mr. Collings, who at eighty-three years of age is enjoying international fame, was an almost unknown artist in 1887 when, at the age of forty-three years his first picture was hung on the line in the London Academy. The picture caused a sensation, and in the succeeding two or three years Mr. Collings appeared again on the line. Then he vanished from the ken of the art world for some years, and not until 1903, when he gave an exhibition of water color drawings at the Dowdeswell Galleries which took London by storm, was he much heard of.

Makowski, writing a few years ago about Charles John Collings' conception of his own work, explains as much as is generally known, perhaps, of this artist's subsequent relations to the world of art:

"If Collings desires to stand alone," he said, "it is not due to arrogance or vanity. But as he owes nothing of his ability to training or influence, he possibly feels he is stealing the thunder of others who themselves are original in their modes and methods of expression. The limitations imposed upon him by his surroundings palled on him and drove him into the wilderness. He is completely silent regarding the period which, Mr. Walter P. Fearon, of New York, concludes, culminated in his self-chosen exile in the Rocky Mountains of Canada in May, 1910."

With the exception of occasional returns to the Old Land, Mr. Collings has lived in this country ever since. But it has provided him with a wealth of subjects for his brush and his pencil, and two or three years ago he exhibited a big collection in London once more.

His exhibition at the Crystal Garden Gallery will be on view to the public for the next two weeks.

SO SHORT OF BREATH SHE COULD HARDLY DO HER HOUSEWORK

Mrs. Nelson Moore, Milford, Ont. writes:—"I had heart and nerve trouble, and became so short of breath I could hardly do my housework, and was so nervous every little sound I heard felt like a shock to me.

A friend of mine recommended

MILBURN'S HEART NERVE PILLS

so highly I got a box of them and they did me so much good I got the second box, and now I am feeling like a different woman."

Heart and Nerve Pills are 50c. a box at all druggists or dealers, or mailed direct on receipt of price by The T. Milburn Co., Limited, Toronto, Ont.

Jubilee Fund Now Totals $6,710, With Objective $12,000

WITH $400 collected by taggers yesterday, $30 from three subscriptions and additional sale of tickets, the Jubilee celebration fund advanced to $6,710 yesterday. Another $5,300 is required to reach the executive's objective of $12,000.

Mr. Hayward, in asking for support of the celebration, yesterday expressed the opinion that the citizens, realizing that the half-way mark had now been passed, would not be slow in coming forward and helping the committee to reach its objective.

CHANGE PLANS FOR JULY CELEBRATION

Cumberland Decides on Programme of Its Own for Second Day of Festivities

CUMBERLAND, June 25.—After weeks of indecision in regard to the forthcoming Diamond Jubilee celebration, the citizens of Cumberland took firm steps at a large meeting this evening, with the result that the holiday here will be a far bigger thing than was at first anticipated. July 1 is Courtenay's day—that is mutually agreed, and Cumberland will not infringe upon it—but it was decided tonight that July 2 is to be Cumberland's day and to that end the various committees will be working continuously until the last minute. The only event of importance here on Friday will take place at 8 o'clock in the morning, when the bells from the carillon at Ottawa will be heard through loud speakers from the top of the Postoffice. Mr. John Shortt, local radio amateur, has kindly offered to erect his apparatus and receive the broadcast.

The programme for the following day calls for children's sports of several hours' duration, to be followed by a card of boxing and wrestling bouts in front of the grandstand at the Recreation Ground. Each child attending the sports will be given a suitable memento of the occasion. This part of the programme will be of sufficient length to occupy the morning and a considerable portion of the afternoon, after which a huge bonfire will be set afire in the centre of the field, and in the growing dusk it is hoped to have the children and adults sit around and sing patriotic and community songs. This will be followed by a free dance in the Band Hall, music being supplied by a well-known local orchestra. Efforts are also to be made to have the Cumberland City Band in attendance during the afternoon and when the singing is in progress.

The meeting definitely decided to interview the board of directors of the Cumberland General Hospital to see if it would be possible to arrange a dedication ceremony in connection with the new wing which is now being erected. It was felt that this ceremony and the speeches in connection would be a big feature of the day's programme.

Mayor Maxwell and the City Council were also present tonight and agreed to the suggestion that the city undertake to decorate the main streets with evergreens, flags and bunting, whilst the merchants will assist by decorating their business houses as much as possible. Both Dominion and Provincial Government buildings in the city will also present a gala appearance, it was announced.

Sunday's programme calls for only one ceremony—an open air service at the intersection of Dunsmuir Avenue and Third Street, addresses to be delivered from the Postoffice steps. Rev. E. O. Robatham and Rev. J. R. Hewitt have consented to take part, and it is hoped also to have Rev. Father Beaton, although he has not yet been interviewed.

Midsummer Clearance

SALE

An Opportunity to Buy Holiday Apparel at July Sale Prices

COATS

Our biggest selection of Coats, which includes imported tweeds, Kasha cloth, poiret twill, charmene, black silk and satin. All have been substantially reduced in price for this Midsummer clearance. Sale Price:

$19.75

Two Dresses for the Price of One!

Exclusive creations of georgette, flat crepe and satin, in a complete range of the most popular colors. Choose any dress and we give you another of equal value free of charge. Prices from

$25

SCURRAH'S, LTD.

728 YATES STREET

PROF. FARR WILL SPEAK THURSDAY

LOCAL ROTARIANS TO HEAR ADDRESS ON SOME PHASES OF CONFEDERATION

Gyro and Kumtuks Clubs Will Hold Joint Luncheon Gathering Tomorrow at Noon

CLUB CALENDAR

MONDAY—Gyros and Kumtuks joint luncheon, Chamber of Commerce auditorium, 12:10 p.m.
TUESDAY—Kiwanis Club, Chamber of Commerce auditorium, luncheon, 12:10 p.m.
WEDNESDAY — Y's Men's Club, Y.M.C.A., luncheon, 1 p.m.
THURSDAY—Rotary Club, Empress Hotel ballroom, luncheon, 12:10 p.m.
FRIDAY—One Hundred Per Cent Club, Dominion Hotel, luncheon.

Professor E. S. Farr, of the faculty of Victoria College, will deliver a patriotic address before the Victoria Rotary Club on Thursday at noon in the Empress Hotel ballroom, dealing with some phases of Confederation. The programme of the luncheon is in the hands of the club's Canadian Advisory Committee, of which Rotarian Percy B. Scurrah is the chairman. Selections will be rendered by the Rotary Orchestra.

The Gyros and Kumtuks will hold a joint luncheon gathering in the Chamber of Commerce auditorium tomorrow at noon. The Gyro Club will furnish the programme, which includes numbers by the Gyro Syncopators.

On Tuesday, at 12:10 p.m., the Kiwanians will meet in the Chamber of Commerce auditorium for their weekly club luncheon. This will be an open meeting to which only club members will be admitted. Important business will be considered by the clubmen.

The Kinsmen Club will not hold any meeting this week, but members of the club will be busily engaged in building the temporary memorial to the Fathers of Confederation, which will be erected on the northeast corner of Government and Belleville Streets.

"This fluid," urged the girl at the glove counter, is fine for cleaning kids."

"I wash my baby," responded the woman customer, with some hauteur.

"What? You order me mountain climbing to reduce my weight. Well, what should you prescribe for a Congo negro in the desert?"—Der Gotz, Vienna.

Summer Is the Time to Buy Your Furnace

Summer is the time when it is easiest to sell a home, and the home that is easiest to sell is the one which is equipped with a furnace.

Albion furnaces are made in Victoria. Prices from $100 up.

ALBION STOVE WORKS

2101 Government Street (Cor. Pembroke) Phone 91

Buy B.C. Goods

Get Full Value for Your Money and Make Jobs for Your Children in British Columbia.

BYRD FLIGHT POSTPONED

ROOSEVELT FIELD, N.Y., June 26.—For the second time in two days rain amounting almost to a cloudburst, caused a last-minute postponement early today of the Richard E. Byrd flight to France.

Mt. Baker Lodge

Situated in the hollow of the hills in the Mt. Baker National Forest, is Washington's newest resort. It was erected at a cost of nearly $500,000 and is one of the largest and finest resort hotels in all the West.

Reached by auto stages or private conveyances from Bellingham, a recreational center unsurpassed in all of North America.

The Mount Baker highway is a distinctive attraction winding through forests and canyons into an alpine region that is praised by travelers the world over.

Mount Baker Lodge is but 58 miles from Bellingham—a two-hour delightful trip from sea level to 4,200 feet elevation at the lodge, from which many trails lead to the higher levels, into the forests or mountain lakes and onto the snow fields and glaciers.

Accommodations in the hotel, in attractive cabins or tents with excellent table service in the spacious diningrooms. You do not require special clothing for a visit to this mountain resort unless you plan extensive excursions into the more rugged areas. In this case you may obtain outfits, guides, saddle horses, etc., at moderate cost.

Plan your vacation in Heather Meadows at the terminal of the Mount Baker highway. Enjoy the scenic highways en route. Travel by auto, stage, train or boat.

For particulars or reservations

WRITE ANY TOURIST BUREAU OR MOUNT BAKER DEVELOPMENT CO., BELLINGHAM, WASH.

Poulton & Noel's Fish and Meat Paste in Glass

All kinds, including anchovy. Special Monday, per jar ..... 22¢
Lay in a stock for your picnic sandwiches

Blue Ribbon Tea, lb. ..... 64¢
Paris Pate, for sandwiches, per tin, 25¢ and ..... 15¢
Lime Juice Cordial, reg. 40c bottle ..... 33¢
Vacuum Bottles, qt. size $1.50
Pints ..... 75¢

Banquet Coffee, real Mocha and Java; 1 lb. Lump Sugar Free with each lb. ..... 65¢

Lunch Paper, in rolls, 1-lb. rolls 25¢; ½-lb. rolls 15¢
Picnic Baskets, square, with lid, each, 75¢, $1.35 and $1.75

Sweet Assorted Biscuits, six kinds, 6 lbs. to box $1.35

Empress Pure Spices, all kinds, per tin ..... 10¢
Wellington Knife Polish, 20c tins ..... 14¢
Goddard's Plate Powder, 35c box ..... 25¢

Plate, Cup and Saucer Sets, choice patterns, per set ..... 35¢

Oh Boy Hand Cleaner, tin, 13¢ | Panshine, the best cleanser, 10¢

H. O. KIRKHAM & CO., LTD.

Grocery Phones 178-179 — 612 Fort Street — Butcher and Provisions 5821-5820
Delivery Dept. 5522 — Fruits 5823 — Fish Dept. 5521

300 Pairs Shoes on Sale

300 pairs highest quality Patent Leather Slippers with one-strap, in genuine turn soles. Values run to $3.75. The sizes are from 8 to 10½ and from 11 to 2. All sizes here and also half-sizes. All one price ..... $1.65 PER PAIR

1321 DOUGLAS ST. STEWART THE SHOE MAN

THE MIDSUMMER CRUISE
Moonlight Excursion
Wednesday, July 13

Ss. Olympic to Roche Harbor—Leaves Victoria 8 P.M., Returning by Midnight

Under the Auspices of the Pro Patria Branch of the Canadian Legion

Music, Dancing, Two Deck Prizes, Community Singing, Refreshments

Tickets $1.00—On Sale at Puget Sound Navigation Co., 912 Government Street and at Pro Patria Branch, 625 Courtney Street

For Further Information Phone 5986 or 7106

ALWAYS LOWEST PRICES — VISITORS WELCOME

Ladies! Please Read

No. 1—Beautiful New Waterproof Beach Sunshades. Very pretty and positively waterproof. Very specially priced at $4.50

No. 2—Real Rich Spun Silk, all colors; 29-inch. Special 79c

No. 3—Circular Arm Chairs, best quality. Special $5.00

715 VIEW — LEE DYE & CO. — PHONE 134

For Psoriasis

Take Our Herbal Remedy

Book on Skin Diseases, New Treatise on Chronic Diseases by Herbal Remedies. Pamphlets on Loss of Manhood and Diseases of Men; Booklet on Female Ills and advice free by mail. Thirty years' experience. Without criticizing or disparaging your local doctors, write us before losing hope. Treatment by mail our specialty.

Phone Doug. 3394. Consultation Free. Hours: 2 to 6, and 7 to 8, every weekday except Wednesday and Saturday, when closed all day.

The English Herbal Dispensary, Limited
1338 Davie, Vancouver, B.C.
Canada's Oldest Herbal Institute

Everything in
BEE SUPPLIES
At
SAVORY'S
1421 Douglas Street — Phone 1024

CRASH! Blow out! tire gone! wheel off! all through worn out tire. Be safe, buy new ones or have yours retreaded here.

TOM LUMSDEN 833 Yates Phone 6277

G. F. COOPER
Plumber

1011 Hillside — Phone 2178
Something New in Septic Tanks
3-Piece Bathroom Set with fittings, $85

FIFTY THOUSAND FEET CULL BOARDS AND SHIPLAP
$5.00 PER M. IN YARD, CASH
Mixed Width, Random Length

Canadian Puget Sound Lumber and Timber Co. Ltd.
Phone 7060

To be sure of fuel satisfaction later on, buy a ton or more of our

JINGLE POT WELLINGTON LUMP

now, as this choice fuel is hard to procure in the cold weather.

"Let the Koal Kids Serve You"

WALTER WALKER & SONS, LTD.
Phone 485
635 Fort Street

GOAT'S MILK
IS OBTAINABLE NOW
Best for Household Use—Ideal for Infants, Growing Children and Invalids
For GOAT DAIRIES, See Classified Page

Prince George Jury Acquits Aaron Kosti

PRINCE GEORGE, June 25.—Aaron Kosti, charged with the murder of Morice Orioli, a neighbor in the wild country near Quesnel, last September, was acquitted by a jury today after three hours' deliberation.

Band Concert Will Be Held At Park Today

The fourth concert by the Municipal Band at Beacon Hill Park will be held today, commencing at three o'clock.

The programme follows:

March, "The Vanished Army" (Alford).

Selection, "The Chocolate Soldier" (Straus).

Valse, "Amoretten Tanze" (Gungl).

Airs de Ballet, (a) "Lisiotte" (Adam), (b) "Lancelot."

Overture, "Barber of Seville" (Rossini).

Intermission.

Selection, "Moszkowskiana" (from the works of Moszkowski).

Characteristic tone poem, (a) "The Butterfly" (Bendix), (b) "In Lovers' Lane" (Pryor).

Descriptive, "A Hunting Scene" (Bucalossi).

Religioso, "Sanctuary of the Heart" (Ketelbey), omitted from last Sunday's programme.

Rhapsody, "Slavonic" (Friedeman).

Mrs. Hawkins: "They tell me your husband's locked up, Mrs. Rope."

Mrs. Rope: "Yes, an' there's a woman in the case, I am informed."

Mrs. Hawkins: "A woman?"

Mrs. Rope: "Yes, they say 'e is charged with Miss Demeanour!"

City & District

Five Hundred Party—Lake Hill Community Centre will hold its monthly military five hundred party tomorrow at 8:30 p.m. Refreshments will be served, and visitors are welcome.

Concert Held—The Shrine Band gave an enjoyable concert at the mental hospital from 7:30 to 9 o'clock Friday evening. The patients voiced hearty appreciation of the musical numbers.

To Receive Medals—Pupils of North Ward School who, owing to their absence on Friday last, did not receive their Diamond Jubilee medals, may receive them at the school on Monday or Tuesday evening next at 7 o'clock.

Will Motor to North—Hon. W. H. Sutherland, Minister of Public Works, and Mr. P. Philip, the Deputy Minister, will early next month motor over the Cariboo Road to the Northern Interior and thence to the road work in progress between Hazelton and Terrace.

Badges Presented—Owing to an error which appeared in the report of the recital of the British Columbia Dramatic School on Friday evening, it was stated that medals for the British Columbia Musical Festival prizes had been presented. These awards, in the form of badges, were given by the school for work done by the students during the past year.

Sons and Daughters of St. George—The Sons and Daughters of St. George will hold their annual memorial service today at 2:30 p.m. in the Harmony Hall. Rev. R. W. Lee will give a short address. All members of the lodges and friends are asked to be present and to bring flowers. After the service in the hall the members will go to Ross Bay Cemetery to decorate the graves of departed members.

Preserve for Grizzlies—The Government has turned over to the Game Conservation Board the consideration of a proposal of the Department of the Interior at Ottawa that provision be made for the creating of a reserve for the protection of the grizzly bear in this Province. The suggestion is made that a reserve be created in the Mackenzie Park near Bella Coola for this purpose. It is contended that if something in this line is not done the grizzly will become extinct. The creating of a reserve in this manner will prolong the sport of hunting, as it will create a breeding ground for this class of big game.

ANNOUNCEMENTS

Public Reception for the Rev. W. Leslie Clay, B.A., D.D., Moderator of the Presbyterian Church in Canada: The congregation of St. Andrew's Presbyterian Church, in co-operation with the Presbytery of Victoria, are tendering Dr. Clay a public reception in honor of the position to which he has been elected, and they hereby extend to all friends a very cordial invitation to be present on the evening of Wednesday, June 29, at 8 o'clock, in St. Andrew's Presbyterian Church, corner of Douglas and Broughton Streets, Victoria, British Columbia.—J. L. Bell, Clerk of Session; Rev. J. S. Patterson, Moderator of Presbytery.

Dr. Fred Eilers, Chiropractor, Central Building. In the high tension life of today, bad nerves and troubles arising therefrom seem to be omnipresent, noticeable manifestations of this order are sleeplessness, worry, failing memory, faulty imagination, irritability of temperament, neuritis, asthma, torpid liver, sluggish kidneys, and last but not least, a particular type of stomach and bowel trouble. These are essentially manifestations of adibility of the nervous system, conclusive evidence that the nerves are not right, and it is the belief of the writer that these conditions can best be handled by chiropractic.

Marian Heming offers a six weeks' course in the Virgil Clavier and Piano Method, beginning any time before July 4, ending at latest, August 13. At the recent Victoria Music Festival, two of Miss Heming's pupils, Miss Dorothy Morton and Miss Sheila Tait, took the highest marks—96 and 95—of all entrants in the piano classes, and both pupils give due credit for their success to the thorough work done in the Virgil Method. At the Vancouver Festival Miss Morton's sight reading won the gold medal with 90 marks. Appointment by telephone 1898.

Miss Hanman will leave Victoria in July for a prolonged holiday. Appointments should therefore be made without delay—otherwise it will be impossible for new cases to be undertaken. 22 Winch Building.

Mrs. L. J. Seymour, Public Stenographer, has removed from Room 222, Sayward Building, and is now very centrally located at Room 128, Pemberton Building, at the corner of Fort and Broad Streets, Victoria, B.C.

Regular Meeting of the Natural History Society will be held Monday evening, at 8 o'clock, in Room 311, Pemberton Building. Subject for the evening, "Birds." Visitors welcome.

Chicken, New Peas, asparagus, new potatoes, salad, strawberry and lemon pie, all this week, 50c, New Tea Rooms, 812 Fort Street.

Deep Cove Tea Garden now open daily for afternoon teas, berries and cream. Light suppers. Wednesday evenings and week-ends.

Cadboro Beach Hotel Now Open. Miss Ewing managing. Tennis Courts for hire. Telephone 5284R1.

What Everybody Knows—That meals of the best quality are served at The Tea Kettle Tea Room, 718 Fort St.

Wild Blackberries and preserving berries, all kinds; order now. Wille's Grocery. Phone 8027.

Dr. Hugh Clarke, Dentist, 413-14 Central Building. Phone 1588 for appointment.

No Better Butter Made—Salt Spring Island Creamery; fresh from the churn. Now procurable at all retailers.

Driving Lessons by competent automobile instructor; Major C. de Grey Murray. Phone 1815X.

Anchorage Tea Gardens, Brentwood Bay. Home cooking service.

If you like the Beehive 50c English Sock, tell others. If not, tell us.

Taxi Service—Mrs. Chas. Spencer's house phone is changed to 4471O.

Stranger: "Ah, Mrs. Mudge, one half of the world is ignorant how the other half lives."

"Not in this village, miss."

VICTORIA BOY IS MOBBED IN CHINA

Mr. Ronald Jackson, Just Returned From Round-World Tour, Has Unpleasant Experience in China

During a recent visit to Shanghai, in the course of a round-the-world trip, which terminated a few days ago with his return to his home in Victoria, Mr. Ronald Jackson, son of Mr. and Mrs. M. B. Jackson, of Rockland Avenue, had an extremely disagreeable experience which is, nevertheless, an interesting commentary of the attitude of one section of the Chinese to the foreigner at the present time.

Recalling the incident in the course of a chat with a Colonist representative a day or two after his arrival here, Mr. Jackson referred his interviewer to his diary, where the following appeared concerning the episode:

"One day an unpleasant incident took place within a mile of our ship. The second officer and I had taken advantage of a fine morning to take a walk inland, on the Pootung side of the river. Passing the Royal Marine sentries at the wired and sandbagged entrance to the godown, we soon got further away from the concession than we realized. On our approaching a crowd of Chinese coolies, who clustered around a fanatic anti-British agitator, mounted upon an upturned petrol tin, the speaker pointed an accusing finger in our direction and proceeded to harangue his audience and hold us up as examples of a foreign terrorism. This was amusing as well as interesting until the crowd began to gather around us in increasing numbers. Soon we were surrounded by a howling mob of spitting Chinese who, while using no violence, covered us with their filthy saliva."

Mr. Jackson's companion warned him not to show active resentment of this treatment, and set him an example by forcing his way between the frenzied coolies without saying a word or raising a fist. This proved good strategy, and probably saved them from a fearful beating, at least, even as it was, the abusive mob of coolies followed them right up to the entrenchments, where they were received without sympathy by the soldiers, who had warned them against going beyond the concession.

Late that afternoon Mr. Jackson sailed down the Yangtze for Japan, and about six weeks later reached Victoria.

METHOD OF SEARCHING CHINESE FOR WEAPONS

His return here completes an interesting fourteen months' experiences, as it was on March 31, 1926, that he left Vancouver for a trip which has taken him completely round the world, and in the course of which he visited eighteen different countries and traversed 30,300 miles by water and land.

Mr. Jackson's object in going abroad was to study art, but he made the most of the opportunity and succeeded in squeezing in an unusual amount of sightseeing as well. Traveling from here to the Old Land via the Panama Canal, he arranged his connections in such a way that he had a rail and motor journey through the heart of Central America, Guatemala, Salvador and Nicaragua, before touching the Atlantic. By the time his ship left the West Indies he had filled a small sketch-book with little odds and ends. In England he settled down almost immediately to serious studio work, but experiencing a little disappointment with his first class he set off on a tour of the country by himself, sketching and sight-seeing through the whole country from the lakes to Cornwall. Then he went to Italy for two months, having prepared himself as well as he could for the delights of the galleries there by a careful study of textbooks while he was at sea.

On his return to England he entered the Slade School, and here he received tremendous help, notably from Professor Tonks. Subsequently he studied for a short time in Paris before starting back to Canada, via the Suez and India. Victoria will have an opportunity of seeing some of the numerous interesting sketches and drawings made by Mr. Jackson during his year's absence as he is to give an exhibition of these in the near future. His work has originality, strength, and distinction of a kind which foretells no small fame for this young artist if he continues to pursue his ambitions along this line. The subjects which he has chosen show a catholic interest as well as a keen sense of color, form, and composition, among his collection being several sea-subjects and numerous views of seaports and villages and street scenes in the Malay States and Hong Kong. There are bits of Rome, of Venice and Florence, interesting brush drawings of bridges and some of the big industrial enterprises, glimpses of out-of-the-way corners of England and Wales, and finally a big dramatic picture of the harbor at Hong Kong as it is today, jammed with ships of every nationality, with transports and men-o'-war, merchantmen and Chinese junks, and aeroplanes flying about overhead.

Victoria will take a special interest in Mr. Jackson's exhibition as that of a Victoria boy, educated at the University School, and who subsequently, after a short course at the Otis Fine Art Institute of California, took up commercial art in Los Angeles and Vancouver. He left his position with the Cleland-Bell Company in the latter city to go abroad.

THE DISASTER

"I understand. Your wife has decided to return to her mother?"

"Not exactly! Her mother has decided to return to us!"—Il Travaso, Rome.

RELIEVES SICK HEADACHE ...QUICKLY

Carter's Little Liver Pills move the bowels free from pain and unpleasant after-effects. They relieve the system of constipation poisons which many times cause a dull and aching head. Remember they are a doctor's prescription and can be given with absolute confidence to every member of the family. 25c and 75c red phials.

CARTER'S LITTLE LIVER PILLS

Woman Plans Westward Crossing of Atlantic

FRAULEIN THEA RASCHKE

Germany's most noted woman air pilot, is planning to attempt a Berlin to New York nonstop flight. If she completes the hop she will be the first to effect a westward air crossing of the Atlantic.

Flight From Japan to California Proposed

LIEUT. BERT HALL

Member of the Lafayette Escradille during the world war, who has arranged with the San Francisco Chamber of Commerce to hop off, on or before September first, on a flight from Japan to California.

With the Ex-Service Organizations

In Victoria and District

EX-SERVICE MAN WANTED

The secretary, Britannia Branch, Canadian Legion, B.E.S.L., requests that Mr. E. E. Fisher (No. 925496) late C.A.S.C., will communicate with his office, when he will hear something to his advantage regarding his pension.

Victoria Golf Club

On and after July 1 until further notice, dinner will be served at the Victoria Golf Club from 6 p.m. to 7:30 p.m., if ordered before 4 p.m. Cold suppers will also be served from 6 p.m. to 7:30 p.m. Luncheons and afternoon tea will be served as usual.

Hidden Hole Competition

A hidden hole competition for ladies of the Victoria Golf Club will be held tomorrow. Mrs. E. D. Todd has presented the prizes for the event.

Jessie—"I wanted to see what Bill would do; so I refused him when he first asked me to marry him."

Joan—"But he might have rushed off without asking for an explanation."

Jessie—"Hardly. I had the door locked."

Add beauty to your life
as well as your home

THE man who owns and plays a piano adds beauty, inspiration and vivid happiness to his life that nothing else can equal. At the same time, too, he adds decorative delight to the appearance of his home.

Your life—your home—do they yield to you all the happiness they can and should? Is your home a constant source of fascination and entertainment for your children?

Today a piano is so easy to own. The wonderful gift of playing it so easy to learn. We are authorities on both subjects; we can tell you much about both that will be of the utmost importance and interest to you. There is no obligation—just stop in at our showrooms, and a principal of our company will gladly go over the whole matter with you.

THE PIANO
THE BASIC MUSICAL INSTRUMENT

Fletcher Bros.
(Victoria Limited)
1110 Douglas Street

When You Curl

your hair, use an Electric Curling Tongs Heater

Connect to any lamp socket.

See Our Display

HAWKINS @ HAYWARD
Electrical Quality and Service Store
1121 Douglas Street (Cor. View) — Phones 643-2627

Play for Junior Tennis Clay Court Titles Postponed

Owing to the schools having broken up for the Summer vacation, and many of the junior tennis players being out of the city, it has been decided to postpone the open tournament for the City of Victoria clay court junior championships. This event was to have been played tomorrow (Monday) and Tuesday at the Kingston Street courts, but now will not take place until some future date.

Foley Matched With Young Nationalista

SPOKANE, June 25.—Young Nationalista, Filipino bantamweight boxer, and Vic Foley, of Vancouver, B.C., have been matched for a twelve-round bout at Alan, July 4, it was announced today by Fenimore Cady, promoter.

Vancouver Barrister Who Died Recently

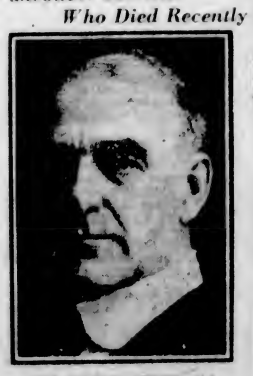

LATE DOUGLAS ARMOUR, K.C.

Son of the late Chief Justice Armour and brother of Major Eric Armour, crown attorney, Toronto, Ont., who died in British Columbia following a long illness.

$35—Tuxedo Suits to Order—$45
EXTRA LOW SUIT PRICES $30
From the latest arrivals we have in British suitings we can make you one to order for $30—and if you're not satisfied we will return you your money.

Charlie Hope
1434 Government Street — Phone 2689

COAL
Order Half Your Winter Supply of Coal in June

Spread your fuel expense throughout the year.

PAINTER & SONS
617 CORMORANT ST PHONE 536

MALAHAT DRYLAND WOOD YARD
Phones 1185 and 188
Night Phone 5841X (after 6 o'clock)
GOOD FIR FIREWOOD
(Any Length)
1072 Douglas street (Corner Pembroke)
VICTORIA, B.C.

Having a New Plate Made?
Then See the New

"Hecolite" Plates

The first impression you will have is that "Hecolite" is exactly the same color as the natural gum. But when you examine the "Hecolite" plate further you will find that it is lighter in weight and infinitely stronger than any other plate you can buy. This is the only office in Victoria with equipment to make these new plates of "Hecolite."

We Guarantee All Our Plates

And at the same time our prices are low. Let us fit you with a new plate, and withal you save from

$15

DR. COULTAS

1309 Douglas Street (Second Floor)

The Ideal Organ

The car came to a sudden stop in the middle of the busy city thoroughfare. The starter refused to work, and the driver, a forbidding individual, was forced to get out and attempt to start the engine with the crank.

For five minutes he twirled the handle savagely, while a crowd collected to watch.

An old lady pushed her way to the front of the crush and pressed a penny into the perspiring motorist's hands.

"My good man," she said gently. "I wish all barrel-organs were as quiet as yours."

SILENT SHIFTING EASY

Invariably a silent shift can be made if the driver will depress the clutch and shift from first to neutral, then to second, then to neutral and on to high. This double action makes shifting smooth and silent.

$5,000

Brand New Stucco Bungalow

On attractive lot (88 x 120) in pretty location in Oak Bay. This is a well-built six-room, up-to-date house, all rooms being of generous size. Hardwood floors in living and dining-room, open fireplace in living-room and buffet in dining-room. Built-in bath and good plumbing fixtures; central heating. Cement basement.

Owner will build garage to suit for above price.

Telephone Owner 1316X

HIGH SCHOOL PASS LIST IS ISSUED

Full Class Record for Victoria High School, Principal Dilworth, in Term Ending on Friday

The annual promotion lists for Grade Nine and Ten of the Victoria High School were made public Saturday. There are three standards of promotion as follows:

Promotion on recommendation with honors, ordinary promotion on recommendation, and pass standing.

In order to secure promotion on recommendation, a student is required to make an average standing throughout the year of sixty per cent, and not less than fifty per cent in any subject. Honor promotion is granted to students who have made an average of seventy-five per cent and not fallen below sixty per cent in any subject. Students not included in these two categories may write final examinations in June and, if successful in these, are granted pass standing.

The following students lead their respective groups in the two grades:

GRADE X

General Course—Ralph Moore, 91%; Charles Armstrong, 90%; Laura Lee, 87%.

Technical Course—Luke Bong, 81%.

Commercial Course—Victor Di Castri, 83%.

GRADE IX

General Course—Zelma Purdy, 89%; Victoria Dawson and Gordon Fields, 88%; Grace Higham, 87%.

Technical Course—Kenneth McKenzie, 83%; Russell Ard, Huen Lowe and Walter Scott, 82%.

Commercial Course—James Moyes, 87%; Elma Innes, 85%.

The complete list of promotions follows:

DIVISION VIII

Passed on recommendation, with honors—D. Allan, A. Clague, F. Ferguson, S. McLean, M. Williams, H. Yeadon, H. Young.

Passed on recommendation — C. Atherton, C. Copeland, D. Hobbis, F. Horne, M. Hughes, L. Jones, G. Lea, R. Levis, B. Robson, R. Ward, D. Austin, P. Copeland, W. Green, I. Moir, F. Dawson, G. Dorman, I. Hall, G. Jones, P. King, D. Pettingell.

Passed—None.

Granted probation—G. Price, M. Gibbs.

DIVISION IX

Passed on recommendation, with honors—M. Anderson, S. Boyd, J. Campbell, D. Hardie, A. Kaiser, M. McIntosh, D. Stimpson.

Passed on recommendation — B. Bapty, D. Clark, J. Cunningham, C. Lewis, M. Pope, M. Relf, H. Riley, B. Seattle, G. Stipe, A. Campbell, A. Wallace, F. Wheadon, D. Butler.

Passed—None.

Granted probation—G. Kong, R. McIntyre, M. Canonica, H. Gibson.

DIVISION X

Passed on recommendation, with honors—L. Boyd, M. Margison.

Passed on recommendation—A. Brydon, G. Burnett, M. Daniels, J. Donald, K. Hawkes, K. Johnson, L. McCall, E. Grontagl, D. Haggart, J. Hull, R. McIntosh, E. Marshall, G. Monaghan, P. Pearce, K. Sledge, A. Stewart, E. Waller.

Passed—E. Dempsey, M. Duncan.

Granted probation—G. Godwin, L. Halliday, E. Morbey.

DIVISION XI

Passed on recommendation, with honors—L. Bradshaw, K. Dorman, W. Murray.

Passed on recommendation—D. Ball, T. Barnett, L. Bassett, W. Bradshaw, J. Chapman, R. Colby, R. Coulter, R. Davey, T. Forbes, W. Hill, D. Hogarth, E. Laird, W. MacLaurin, W. Menzies, R. McKenzie, H. Noble, G. Garrott, H. George, E. Raynor, R. Stokes, J. Strang, H. Webster, J. Wilson, S. Warnock.

Passed—None.

Granted probation—B. Monk, C. Chapman, P. Turgoose.

DIVISION XII

Passed on recommendation, with honors—R. Humphries, L. Lee, D. McMillan, D. Stoddart, R. Wellwood.

Passed on recommendation — P. Barff, F. Burton, W. Crothall, E. Dawson, G. Dixon, C. Ford, W. Lloyd, E. Morbey, F. Parker, J. Stewart, D. White, M. Atkins, A. Bern, H. Hembroff, L. Keith, G. Meredith-Jones, E. Moore, M. Purves.

Passed—None.

Granted probation—B. Kinsman, J. Stigings, D. Bird.

DIVISION XIII

Passed on recommendation, with honors—C. Armstrong, D. Hargraves, J. Jones, R. Moore.

Passed on recommendation—E. Mathieson, E. Braund, J. Gillan, E. Lemm, E. Schroeder, E. Walker, C. Jaffray, M. Scroggie, N. Shanks, J. Woodley.

Passed—None.

Granted probation—C. McRae, G. Dunn, S. Anderson.

DIVISION XIV

Passed on recommendation, with honors—V. Brachat, M. Crouch.

Passed on recommendation—M. Banfield, M. Dickson, E. Eccles, E. Foubister, R. Grant, J. Read, I. Thompson.

Passed—None.

Granted probation—D. Curtis, R. Ferguson, C. Jeeves, E. Thompson, C. Topp, E. McAdoo.

DIVISION XV

Passed on recommendation, with honors—Luke Bong, N. McConnell, M. Messerschmidt, C. Phipps, W. Wilson.

Passed on recommendation—W. Arnet, H. Edwards, W. Espley, R. Hocking, A. Rahs, J. Renfrew, D. Scholes, J. Stark, J. Todd, W. Young, K. Patrick, J. Thompson.

Passed—None.

Granted probation—E. Gilson, A. Phillips, K. Roach, E. Merry.

DIVISION XVI

Passed on recommendation, with honors—None.

Passed on recommendation—J. Gilbert, R. Heyer, A. Martin, R. Cooper, J. Gann, G. Keown, E. Hibbard.

Passed—J. Roberts.

Granted probation—R. Thorpe, M. Barbour, T. Gibson, C. Rich, T. Stevenson, L. Willoughby.

DIVISION XVII

Passed on recommendation, with honors—C. Barlow, M. Riecker.

Passed on recommendation—I. Alexander, D. Ashman, D. Benwell, D. Bradshaw, J. Burtholme, J. Drysdale, G. Ferguson, R. Nanson, D. Ledson, S. Howe, J. McGillivray, V. Reid, C. Richardson, F. Richmond, E. Rodman, E. Smith, G. White, M. Wilkie, D. Archer, J. Miller, B. Shaw, I. Sheret.

Passed—E. Bourne, F. Cameron.

Granted probation—A. Dougan, R. Gould, M. McDonald, D. Morrison.

DIVISION XVIII

Passed on recommendation, with honors—V. Di Castri.

Passed on recommendation—M. Filner, R. Goldfinch, T. Goy, F. Harding, M. Hemmingsen, W. Johnston, D. Rendle, C. Siddall, H. Smith, F. Sutton, E. Morrison, G. Wilkinson, C. Pope, O. Ormond.

Passed—F. MacDonald, M. Metro, J. Stewart.

Granted probation—A. Bland, W. Harvey, M. Muskett, J. Norrington, J. Rawnsley, F. Rosemer.

DIVISION XIX

Passed on recommendation, with honors—V. Dawson, B. Sams, R. Smith, M. Valo, J. O'Burn, L. Pollard, M. Pollard, J. Potts, L. Purdy, H. Rankin, G. Yeadon.

Passed on recommendation—H. Ashman, E. Butler, M. Floyer, M. Gilliland, V. Kettle, M. Kidd, W. McKay, M. McFee, J. McQueen, W. Shaw, M. Meguire, A. Meyer, A. Murphy, J. Grant, E. Wells, E. Wilson, H. Dixon, D. Graham, T. Green, H. Worthington.

Passed—G. Jones.

Granted probation—W. Pelland, F. Yeadon, M. Neal, F. Lockwood, M. Morrison.

DIVISION XX

Passed on recommendation, with honors—G. Grimmond, G. Higham, G. McLachlan, M. Moore, H. Sackville.

Passed on recommendation—A. Barnett, F. Gibbs, N. Jones, M. Josephs, K. Moon, H. Muirhead, E. Petit, N. Smith, H. Turpel, D. Anderton, M. Hamilton, A. Lorne, L. Thomson.

Passed—M. Horne, E. Hooper, J. Murray, M. Peden, D. Watson.

Granted probation—H. Hamilton.

DIVISION XXI

Passed on recommendation, with honors—W. Gibson, A. McKay and J. Pearson.

Passed on recommendation — J. Bishop, R. Brown, C. Cadman, G. Colclough, H. Morison, J. Partington, B. Renwick, R. Taylor, C. Campbell, C. Christopher, D. McCullough, W. Petrie, L. Prior, A. Pynn and E. Winslow.

Passed—J. Baxter, D. Campbell, G. Fawcett, G. Killick, A. Osman and G. Ward.

Granted probation—W. Ekman and F. Harper.

DIVISION XXII

Passed on recommendation, with honors—M. Davis, E. Messerschmidt and M. Scoble.

Passed on recommendation — A. Prewster, B. Little, L. McCaw, C. McCrimmon, F. Robertson, L. Steele, P. Brooke, B. Christie, E. Johnston, M. Pendray, E. Wingate, B. Campbell and B. Newnham.

Passed—M. Adams.

Granted probation—L. McAdoo, S. Chan, P. Fan, M. Hall, K. Irvine and E. Zala.

DIVISION XXIII

Passed on recommendation, with honors—H. Manson.

Passed on recommendation—J. Dell, C. Frankham, R. Homewood, D. Braund, H. Denton, F. Foster, J. McTavish, R. Phillips and F. Proctor.

Passed—A. Brown, F. Ome, J. Pennington and E. Slater.

Granted probation—J. Cuzner, C. Holland, C. McZenzie, R. Lancaster, A. Smith and R. Weir.

DIVISION XXIV

Passed on recommendation, with honors—M. Bell, M. Davies and G. Wood.

Passed on recommendation—G. Bissell, D. Humphries, L. Mainwaring, H. McKim, H. Paterson, N. Brayshaw, H. Ellis, F. Milne, D. Burgess and A. Kinsman.

Passed—B. Milne, N. McCullough.

Granted probation—A. Mezzer, A. Petticrew, E. Welch, C. Gaetz ndx R. Halls.

DIVISION XXV

Passed on recommendation, with honors—M. Moffat.

Passed on recommendation — K. Bambrick, T. Birnie, J. Blake, P. Butts, E. Cameron, I. Couch, E. Davis, B. Locke, A. Phillips, V. Thomas, M. Thompson, H. Ballies, L. Kirby, A. Macdougall, O. Walsh, B. Weller and L. Leung.

Passed—H. Andrews, M. MacLachlan, D. Smith.

Granted probation—V. Waram, N. Kinsman.

DIVISION XXVI

Passed on recommendation, with honors—G. Fields and F. Green.

Passed on recommendation—D. Boyd, B. Keith, G. Brown-Cave, J. Tyrer, R. Bainbridge, R. Gould, R. Gray, R. Jung, Y. Takahashi, H. Dawson, H. English and H. Love.

Passed—None.

Granted probation—W. Butler, G. Griffiths, A. Massey, J. Mortimer, G. Palmer, A. Sinclair, W. Elliott, F. Simmonds and F. Dingwell.

DIVISION XXVII

Passed on recommendation, with honors—R. Ard, G. Blake, P. Granton, G. Fraser, T. Gough, M. Hoffmeister, C. Jones, K. McKenzie, W. Scott and W. Tippett.

Passed on recommendation — J. Archer, B. Blake, R. Hibbard, G. Johnstone, F. Joubin, H. Lowe, D. Miller, A. Price, J. Dalden, M. de la Motte and J. Gung.

Passed—L. Butler.

Granted probation—N. Champion, R. Stofer and G. Gung.

DIVISION XXVIII

Passed on recommendation, with honors—None.

Passed on recommendation — R. Holmes, A. Kuwabara, J. Leeming, R. Oliphant, R. Owen, R. Bird.

Passed—None.

Granted probation—C. Scholes, W. Sluggett, C. Fuller, F. Holdridge, D. Ing, V. Rowson, J. McBain, J. Sanders, D. Stoddart.

DIVISION XXIX

Passed on recommendation, with honors—None.

Passed on recommendation—G. Diment, A. Grant, I. Marrion.

Passed—None.

Granted probation—R. MacCrimmon, S. Scurrah, D. Baker, A. Lorimer, J. Seatle, W. Shouldice.

DIVISION XXX

Passed on recommendation, with honors—None.

Passed on recommendation—L. Denton, W. Orchard, W. Edwards, J. Lyall.

Passed—G. Flounce.

Granted probation—H. Gent, J. MacCagne, A. Hood, C. Lowe, E. Chan.

DIVISION XXXI

Passed on recommendation, with honors—M. Barnes, A. Borde, M. Beal, E. Cantwell, M. Hodgkinson, M. Johnson, V. Nute, G. Pillar, D. Small.

Passed on recommendation—O. Barker, G. Cook, E. Cross, M. Duncan, K. Glenny, E. Hook, M. Hoy, O. Lynn, W. McAdams, M. Parkin, S. Patterson, W. Ramsey, R. Thomson, B. Hygh.

Passed—A. Alexander, G. Ryles.

Granted probation—V. Lore, M. Hall, A. Jaques.

DIVISION XXXII

Passed on recommendation, with honors—None.

Passed on recommendation — E. Davis, C. Donaldson, B. Fennell, D. Ganner, E. Matthews, K. Morrison, M. Fischer, E. Foulds, P. Newnham, H. Nishimoto, M. Whitebread, L. Patterson, P. Pellett, H. Pynn, A. Ritchie, M. Storey, A. McMuldroch, D. Calwell.

Passed—None.

Granted probation—G. Cox, A. Haikala, P. Parkinson.

DIVISION XXXIII

Passed on recommendation, with honors—None.

Passed on recommendation—F. Allison, W. Boorman, R. Caldwell, F. Caswell, M. Carter, R. Turpel, R. Cottell, I. Gibson, J. Hamilton, J. Plowright.

Passed—G. Simons.

Granted probation—M. Creech, D. Gillespie, H. Gropp, S. Whyman, M. Dickson.

DIVISION XXXIV

Passed on recommendation, with honors—E. Innes, Vivian Nock, M. Simpson.

Passed on recommendation—V. Foubister, M. Harris, L. Nock, B. Rodman, G. Townsend, A. Vowles, G. Youell, B. Hudson, D. Lamerton, O. Marsden, S. Pillar, J. Stewart.

Passed—H. Scott, D. Strugnell.

Granted probation—D. Mountain, M. Simmonds, L. Trickett, M. Wormold, G. Norsworthy, C. Orrick.

DIVISION XXXV

Passed on recommendation, with honors—J. Moyes.

Passed on recommendation — R. Armstrong, R. Cranston, T. Freemantle, H. Gillis, Hibbs, E. Dodd, S. Manuel, A. Jackson, J. Millar, C. Newman, A. Perry, H. Stevens, Sue Mar.

Passed—None.

Granted probation—W. Andrews, R. Boison, E. Price, W. Graves, O. Yee, A. Cudlip.

London Air Taxi

Realizing that the streets of London are too dangerous to drive a car, Harold Solomon is selling his taxi cab and undergoing tuition in flying at the London Aero Club. He proposes to buy a light airplane and to hire out his machine, with himself as pilot, for air taxi journeys at the rate of a shilling a mile.

Largest Locomotive Is All-Canadian Made

This is the largest locomotive in the British Empire and it has just been placed in service by the Canadian National Railways. Because of certain new features it has been called the Northern Type to distinguish it from other types of locomotives. It is entirely Canadian-made and in weight, size and power it is greater than any other locomotive in the Dominion. It is capable of carrying an eighteen steel car passenger train 511 miles without change and, unlike other locomotives, it is convertible from passenger to freight service. Forty locomotives are being built on the order of S. J. Hungerford, operating vice-president of the Canadian National Railways, all of them in Canada. The round or Vanderbilt type of tender used on the Northern permits of greater visibility to the rear, and another feature is the placing of the whistle close to the smoke stack. This increases the distance at which the sound can be heard and also saves the ears of the enginemen.

"BUILD B. C."

Pacific Milk Has It

Urging in a strong way the decided value of patronizing home industry, a lady living in South Vancouver writes to say she uses Pacific Milk because it is a B. C. product. She said nothing about its quality. So we have written to her privately for the opinion about Pacific Milk she has formed, as it is quality, in the end, that counts.

PACIFIC MILK

Factories at
Abbotsford and Ladner, B.C.

"BUILD B. C."

$318 Bedroom Suite Reduced to $240

A Very Fine 5-Piece Solid Walnut Bedroom Suite. This is a discontinued number and we will clear it at this price. We have only the one. First come, first served. No terms on this suite.

HOME FURNITURE CO.

F. W. BARTHOLOMEW, Prop.

825 Fort Street (Just Above Blanshard Street) Phone 5119

Iona-Otone

Dr. Proctor's Magnetic Health Belt

You CAN Be Well!

If hundreds have already received great benefit from IONA-OTONE treatment, why should it not prove equally efficient in your case? The proof of the matter is in trying it. You will find it a delightful experience. Simply rest in the magnetic field and let Nature take its course.

Dr. Proctor's Magnetic Belt is an all-Canadian product.

Test it Free!

NOTE THE ADDRESS:

315-316 Pemberton Bldg.

ARCHD. EASTMAN, Manager Phone 2081

Branches Throughout Western Canada

Wash RAYON this safe way

RAYON is more sensitive to laundering than any other fabric—never wring it, never twist it, never rub it with cake soap. Rayon is most fragile when wet.

As you might expect, Rayon should be washed only in mild, pure Lux suds—dipping it gently up and down as you do silks.

Lever Brothers Limited
Toronto

Dominion Academy of Music

ROYAL BANK BUILDING
Fort and Cook Streets

Principal: STANLEY SHALE, A.R.A.M.

Representative of
ROYAL ACADEMY OF MUSIC, LONDON, ENGLAND

Owing to the large number of requests for lessons during July and August, the Principal has decided that the Academy shall remain open during those months. Early application for lessons in the Fall is desirable.

Radio Concert (CFCT) Wednesday Next at 8 P.M.

Monthly Recitals Phone 1921

OUR PRIVATE STORAGE ROOMS

Your personal goods have our greatest care. We realize that you have a sentimental as well as a dollars-and-cents value in them. That is why we handle this class of goods exclusively. Piano Rooms, Special Rug Rooms where no moths can enter, Vaults for your Silver and Valuables, Separate Rooms for Furniture and Household Goods. Come and see.

REMOVERS
SHIPPING
AGENTS
CUSTOMS
BROKERS

DUNCAN STORAGE COMPANY

Warehouses:
516-520 Bastion Square. 522-530 Chancery Lane.
Office Phones:
1665 - 1664 - 1663

For every 4X *occasion*

The Evening DINNER

WHERE variety in meats, salads and desserts are taken as a matter of course it is now customary also to serve variety in Bread, and in this little detail the thoughtful hostess wins the appreciation of both family and guests.

Phone Your Store or the Bakery.

SHELLY'S 4X BAKERY

Breads·Cakes

CANADIAN · BAKERIES · LIMITED

Society and Women's Affairs

At the Rose Show

The fourth annual Rose Show of the Oak Bay Rose Society drew a large crowd of interested admirers to the Crystal Garden yesterday afternoon, and among those noticed in the hall were: Mr. and Mrs. R. P. Butchart, Sir Frank and Lady Barnard, Mr. and Mrs. H. B. Turpin, the Bishop and Mrs. Schofield, Mr. and Mrs. Gill, Judge and Mrs. Lampman, Major and Mrs. Hunton (Cowichan), Major and Mrs. Wilkie, Mr. and Mrs. Tunnard, Mr. and Mrs. David Reid, Mr. and Mrs. H. R. Beaven, Mr. and Mrs. Brown, Mr. and Mrs. C. P. Hill, Major and Mrs. Hunter, Mr. and Mrs. P. R. Laighton, Comtesse J. de Suzannet, Mr. and Mrs. Salsbury, Sir Richard and Lady Lake, Dr. and Mrs. John Macdonnell, Mr. and Mrs. Philip Goepel, Captain Thorpe-Doubble, Mr. and Mrs. Fred Foster, Mrs. Homer Dixon, Mrs. Ford, Miss Bate, Mrs. Douglas Macdonald, Rev. H. B. and Mrs. Allen, Mrs. E. C. Hayward, Mrs. Carmichael, Mrs. Leeming, Mrs. Bunges and Miss Winnifred Bunges (Seattle), Mrs. Pangman, Mrs. Wasson, Mrs. K. Wilson, Mrs. F. C. Green, Mrs. Roger Monteith, Mrs. Cobbett, Mrs. P. F. Howden, Mrs. G. B. Williams, Mrs. W. Church, Miss E. Mess, Mrs. Shallcross, Mrs. R. E. Brett, Mrs. Golby, Mrs. Oldfield, Mr. and Mrs. Palmer, Mr. and Mrs. Percy James, Mrs. Thornton Marshall, Mrs. Fitzherbert Bullen, Miss Audrey Bushby, Mr. and Mrs. Jones, Mr. and Mrs. W. H. Bullock-Webster, Mrs. M. B. Jackson, Dr. Loudon, Mrs. Fitzgibbon, Mr. and Mrs. Arthur Crease, Mr. Irving Dwinnell, Mrs. Toms, Mrs. L. A. Genge, Mrs. Roger Monteith, Mrs. Carmichael, Mr. Nicholson (Hong Kong), Mrs. Hotham, Mr. George Watson, Mr. J. V. Scrivener, Mr. Stonham, Miss Dodds, Miss M. MacRae, Colonel Bennett, Mrs. Gaudin, Mrs. A. N. Mouat, Mrs. Donald Edwards (Somenos), Mrs. W. C. Nichol, Mr. and Mrs. C. J. Prior, Mr. James Anderson, and others.

• • •

Shower for Bride-to-Be

Miss Rita Williams and Miss Alice Weaving were hostesses at a miscellaneous shower on Thursday evening at the home of Mr. and Mrs. R. P. Williams, 144 Howe Street, in honor of Miss Eleanor Weaving, whose marriage will take place tomorrow. The drawing-room was arranged in a color scheme of Nile green and yellow, the many gifts being presented to the bride in a huge bonbon of green and yellow paper. The supper table was centred with a bowl of bridal roses and sweet peas, a miniature bride standing beneath a heart centred with a wedding bell, making a charming decoration. The guest of honor received a pretty Colonial bouquet, and the guests included Mrs. Poole, Mrs. Gray, Mrs. Clair, Mrs. Wright, Mrs. Burnett, Mrs. Sparks, Mrs M. Williams, Mrs. McCormick, Mrs. Paradise, Mrs. Williams, Mrs. Absolom, Mrs. Weaving, Mrs. Adams, Mrs. Horne, Mrs. Harper, Mrs. McIlmoyl, and the Misses Mary Billings, Violet and Edith Obee, Muriel Wright, Betty Clair, Violet Adams, Alice Weaving, Rita Williams, Maud Williams and Pat Diplock. During the evening Miss Betty Clair delighted the guests with a number of solo dances.

• • •

Sketch Club Meets

The Sketch Club of the Islands Arts and Crafts held its monthly critique in the clubrooms, Union Building, on Friday afternoon, when the members were privileged in having a criticism by Mr. John Parker, of New York. The many sketches exhibited were all carefully examined and their good points as well as their defects were generously commented upon, and in a spirit of helpfulness and encouragement. Most particularly impressed was Mr. Parker with the ethereal atmosphere in the sketches shown in and around Victoria. The majority of the work was pronounced decidedly good. Mr. Parker was thanked for his instructive remarks, and the hope expressed that he will again honor the club by his presence.

• • •

Shower For Bride-to-Be

In honor of Miss Peggy Humber, whose marriage will take place shortly, Miss Doris Plimley was hostess at a miscellaneous shower yesterday afternoon, at her home on Fort Street. The tea table was charmingly arranged with pink sweet peas and roses, and was presided over by Mrs. Humber and Miss Grace Plumley. Those present included the Misses Ethel, Babs and Doris Bray, Grace Humber, Marjorie and Florence Oates, Moninna McKenna, Kathleen and Helen Colpman, Beryl and Lenore Hyndman, Ethel Windau, Betty Savannah, Nona Goodacre, Betty Kirk, Ethel Bale, Gertrude Nelson, Sheila Parr, Doris and Jean Gibson, Enid Clark, and Helen Smith.

• • •

Swimming and Supper Party

Mrs. C. F. Armstrong and Mrs. Driscoll, of York Place, entertained at a jolly swimming party followed by supper on Friday evening. The guests included Mr. and Mrs. S. Russell, of Seattle; Mrs. Tompkins, of San Francisco; Mrs. Guy Talbot, of Portland; Mrs. Corbett, of Portland; Mrs. Chaney, of Portland; Mr. and Mrs. Hawlwy Hoffman, of Portland; Mr. and Mrs. Wilson, of Spokane; Mr. and Mrs. Finucane, of Spokane; Mrs. Mellor, of Spokane; Mrs. Davie, of Portland; Mr. Russell Smith, of Portland; Mr. Clyde Graves, Major Gus Lyons and Mr. Harry Crane.

• • •

Presentation Made.

The home of Mrs. R. R. Watson, 3267 Tennyson Avenue, was the scene of a delightful function on Saturday evening, when the final gathering of the Bridge Club was made the occasion of presenting one of the members, Mr. Fred Fleury, and his bride-to-be, Miss Vera Stevens, with a dinner service. There were present: Mr. and Mrs. F. Slade Stevens, Mrs. T. Hopkins, Miss Vera Stevens, Mrs. Strachan, Mrs. Davie, Miss Bastedo, Mr. and Mrs. Muir, the Misses Elsie and Vera Richards, Mr. Raine, Mr. Goddard, Mr. Reeve, Mr. F. Fleury and Miss G. Watson.

• • •

O.E.S. Luncheon

Mr. and Mrs. J. W. Robinson, 933 Collinson Street, entertained the Grand Chapter of the Eastern Star at luncheon on Tuesday and Wednesday, of last week, at 12:30 p.m. The guests were as follows: Mrs. E. Chadwick, W.P.M. of British Columbia; Mrs. R. McLean, G.M. of British Columbia; Mrs. M. B. Foster, P.G.M.; Mrs. G. Cameron, P.G.P.; John Hammond, G.M.; Miss Rose Campbell, A.C.M.; Mr. and Mrs. Willcox, Vancouver; Mrs. Paterson, P.G.M.; Mrs. M. Brown, Sunset Chapter, Duncan; Mrs. James.

• • •

Donations to Orphanage

Additional donations to the Orphanage pound party were as follows: Cash—Mrs. A. J. Morley, $25; Mrs. L. Shotbolt, $5. Groceries—Bridge Children, three packages raisins; Mrs. M. J. Dowler, ten pounds rice; Mrs. G. Cartwright, sugar; Mrs. J. H. Dorman, six packages raisins; Mrs. Wellburn, jam; Mrs. Andrews, jelly powders and oranges; Mrs. Munt, tea; Mrs. R. Jones, two sacks rolled oats; Mrs. Frank Richardson, two pounds tea.

• • •

Here From Tucson

Mrs. Erickson, of Tucson, Arizona, is a visitor in the city and was among the visitors at the Rose Show yesterday afternoon. She was greatly impressed by the variety and beauty of the roses and other blooms on display. Mrs. Erickson and her husband are widely known on this continent through their generous endowment of the sun-ray hospital at Tucson.

• • •

Young People's Dance

Mrs. Jack Rithet entertained at a young people's dance Friday evening for her daughters, the Misses Velda and Josephine Rithet, when the guests were the Misses Kathleen and Doreen Swayne, Helen and Jean Campbell, Sheila McBride, and Charles and Gilbert McIlmoyl, Steve Jones, Ernest Code, Gordon Gilmour, Jack Mercer, Basil Walker and Harry Bapty.

• • •

Dinner Hosts

Major and Mrs. Hunton, of Cowichan, were in town for the Rose Show yesterday, and are the week-end guests of His Honor Judge and Mrs. Lampman, who entertained at dinner last evening, their guests being Mr. and Mrs. D. J. Angus, Major and Mrs. Hunton, Mrs. George Johnston, and Mr. J. Fyfe-Smith, of Vancouver.

• • •

At Beverley Hotel

Guests at the Beverley Hotel this week include: Mrs. Leedham and daughter, Seattle; Mr. and Mrs. Huffman, Bellingham; Mrs. Currie and Mrs. Harris, Duncan, B.C.; Mrs. MacNicol, Duncan, B.C.; Rev. Macrae, Vancouver; Sister Frances, St. Luke's Home, Vancouver; Mrs. Dunbrack, Victoria; Mr. and Mrs. Gue, Chicago.

• • •

Back From Alaska

The Misses Hoag, of San Francisco, are visiting at the Empress Hotel for a week or so on their way home to California after a trip to Alaska, where they continued their journey as far as West Taku Arm to stay at the comfortable hostel in charge of Mr. and Mrs. Partridge.

• • •

Here From Prince Rupert

Miss Hazel Cunningham, of Prince Rupert, arrived in the city yesterday to spend a few days with Mr. and Mrs. Harold J. Cunningham, 1319 Fairfield Terrace. Miss Cunningham is en route home after a month's vacation visiting friends in Southern California and Mexico.

• • •

En Route to Lake Louise

Mrs. Gordon McGregor, the Misses Elizabeth and Nancy McGregor, and Mr. W. G. McGregor, who have been enjoying an extensive trip through the Southern States, are staying at the Empress for a few days before proceeding to Lake Louise and Banff.

• • •

Visiting in City

Mrs. Beth Cunningham entertained her sister-in-law, Miss Hazel Cunningham, at tea yesterday afternoon at the Crystal Garden. Miss Cunningham is spending a few days in the city visiting Mr. and Mrs. H. J. Cunningham.

• • •

In Hospital

The many friends of Alderman P. R. Brown are sorry to hear that he is a patient at the Jubilee Hospital, having undergone an operation for appendicitis.

Holiday Here

Miss Eleanor Groff is spending her vacation at her home, Yates Street, after a successful year's teaching at Salt Spring Island. In a few days she will leave for Spokane to visit her brother, Mr. W. E. Groff.

• • •

Returns To Brentwood

Mrs. A. E. Benson, who has been staying with friends in New Westminster after her recent illness, has returned to her home at Brentwood Bay.

• • •

Returns From Holiday

After spending a holiday with Miss Zora McNab at Walda, B.C., Miss Frances Johnson has returned to the Jubilee Hospital training school.

• • •

Return From Qualicum

After spending the past three and a half months at Qualicum, Mr. and Mrs. John Cadzow have returned to their home on Island Road.

• • •

Here From Grand Forks

Mrs. George B. Garrett, of Grand Forks, B.C., is the guest of her sister, Mrs. R. E. Tucker, corner of Quadra and Falmouth Streets.

• • •

Los Angeles Visitors

Mrs. Charles Willbourn, Miss Dorothy Willbourn and Mrs. Henry de Coulet, of Los Angeles, are guests at the Empress.

• • •

Leaving for California

Miss Kathleen Woodley is leaving today on the Emma Alexander for Berkeley, Cal.

• • •

Leaving for Duncan

Mrs. Mainguy is leaving for Duncan today to visit her son, Mr. R. C. Mainguy.

• • •

Leave for California

Mr. and Mrs. Garnet Merryfield and sons have left for California on the Ss. Emma Alexander.

• • •

Visiting at Sooke

Mr. and Mrs. E. U. Reid, of the Angela, are spending a week at "Woodside Farm," Sooke.

Plans Reception For Rev. W. L. Clay

THE congregation of St. Andrew's Presbyterian Church, with the co-operation of the Presbytery of Victoria, will hold a public reception on Wednesday in St. Andrew's Church for the Rev. W. L. Clay, D.D., the Moderator-elect of the Presbyterian Church in Canada.

Celebrated American Musician Is Coming

MR. CECIL FANNING

Celebrated American singer and author of many dramatic and lyrical poems, will arrive in Victoria about the middle of July for a six weeks' visit with Mr. and Mrs. H. B. Turpin, 1626 Rockland Avenue. Mr. Turpin, it will be recalled, was fortunate in being the discoverer of Mr. Fanning's rare musical gifts and, as his teacher and friend, played a great part in developing the genius and giving it to the world. Until seven or eight years ago Mr. Turpin toured constantly with Mr. Fanning, appearing with the young baritone as his accompanist in the cities of Europe and America where Mr. Fanning has been heard in recital. It was in connection with their concert work that Mr. Turpin and Mr. Fanning first came to Victoria, where they have given several recitals, and only recently Mr. and Mrs. Turpin have returned to take up their residence here.

Fashion Fancies

By Marie Belmont

The dainty hand-made frock has always been a favorite with women of discrimination. The French, this season, are featuring such frocks in crepe, batiste and voile.

Above is a delightful example of the sheer voile frock in peach, one of the most effective tints in which this Summery material is shown. The hemstitching and French knots carry out the spirit of daintiness and the abbreviated sleeves are a smart warm weather note.

With the dress is worn a large hair hat in natural color, its brim bound in black velvet and its crown banded in natural silk piped with black velvet.

Sidney

Mr. and Mrs. P. Barlow and son Philip left on Monday for Prince Edward Island, where Mr. Barlow is to take over the management of a fox farm near Charlottetown. Their many friends wish them every success in their new home.

• • •

Mrs. Fred Downie and family, of Everett, Wash., are holidaying in Sidney and are the guests of Mr. and Mrs. G. A. Cochran.

• • •

Mr. and Mrs. J. Nelson, who have lived in Foul Bay, Victoria, have returned to Sidney and have moved into their old home on Amelia Avenue.

• • •

Mr. and Mrs. C. C. Cochran returned home on Monday after a short motor trip up the Island.

• • •

Miss Edith Whiting, of the office staff of the Sidney Mills, is at present on her two weeks' vacation, and is planning to leave during the week-end for a short holiday in Seattle. Miss Kathleen Taylor is substituting during her absence.

• • •

Mr. and Mrs. J. T. Jackson, Miss Anah Jackson and Mr. D. Norbury motored up to Duncan last Thursday to attend the Jackson-Hanson wedding.

• • •

Miss Myria Moore, of Calgary, is spending the Summer months here and is the guest of Miss E. Whiting, Sixth Street.

• • •

Mr. G. A. Cochran has returned home after several days on a business trip to Vancouver.

• • •

Mr. Fred Hooton, of Victoria, is visiting at the home of his sister, Mrs. Whiting, Sixth Street, for a short holiday.

• • •

Mrs. H. Finch, accompanied by her daughter and two grandchildren, of Vancouver, arrived on Wednesday for an extended visit to her sister, Mrs. A. Harvey, Third Street.

Cowichan Bay

Mrs. Beamer and Mrs. James Dunley returned last evening after spending a few days in Vancouver.

• • •

Mr. H. Lytler left this morning for Nanaimo, after staying the week at the Cowichan Bay Inn.

• • •

Mrs. Agnes Hamilton is spending a few days in Vancouver and will return to the Bay shortly.

Langford

Mr. and Mrs. D. Willson and family have moved from the Goldstream Road to Discovery Island.

Colwood

Mr. and Mrs. Potter, of Calgary, are visiting Mr. and Mrs. Christopherson at the Lagoon.

Vimy

Mrs. C. Warwick, Gibbins Road, has returned from Victoria, where she attended the Grand Chapter of the Order of the Eastern Star.

Nanaimo

Miss Elsie Young, who is to be married to Mr. Matt. Stafford in the near future, was tendered a miscellaneous shower recently at the home of Mrs. Stafford, Nicol Street. Miss Young was the recipient of a large basket filled with pretty and useful gifts, which were presented to her on behalf of those present by Misses Lorraine Polkinghorne and Doreen Rallison.

• • •

Mrs. J. Eastman and Miss Sybil Reay were joint hostesses last evening at a shower given in honor of Miss Edith Harris, which was held at the home of the former. Miss Harris, who is leaving shortly to be married, was the recipient of a beautiful collection of cups and saucers.

• • •

As an appreciation of her services as president during the past year, members of the Ladies' Home Nursing Class called on Mrs. Thorne, at her home on Wentworth Street, last evening, and presented her with a silver butter dish. A pleasant evening was spent with music and games, the winners in the competition being Mrs. Pattison, Mrs. Nicholls, Mrs. Sharp and Mrs. Johnson. Dainty refreshments were served by Mrs. and Miss Thorpe.

HIGH SCHOOL HOLDS BANQUET AND DANCE

Matriculation Students Attend Enjoyable Function Last Evening—Banquet Precedes Dance

The Victoria High School graduation banquet and dance were held last evening at the High School, one hundred guests sitting down to the banquet which took place in the school lunch room. The catering for the banquet was under the direction of Miss Siprell, and a delightful spirit of friendliness and good cheer marked the evening's entertainment.

Leonard Nicholls acted as toastmaster, and toasts were proposed to the King, to the Staff, proposed by F. Norris, replied to by Miss L. Maxwell; to the School, proposed by Mildred Clarke, and replied to by Mr. Ira Dilworth, and a novelty toast proposed by Mollie Gregory, James Gibson replying.

Following the banquet the students assembled in the auditorium, where the valedictory was given by Jack Adam. Each of the girls of the matriculation class received charming corsage bouquets, and the students then gathered in the gymnasium, where two hundred and fifty students and their friends spent a most enjoyable evening dancing.

East Sooke

Mr. Walker is spending a few days at the Dominion Hotel and will be there until Tuesday next.

for Heat NANAIMO WELLINGTON COAL
J. KINGHAM & CO LIMITED
100¢ BROAD ST PEMBERTON BLOCK
Our Method 20 Sacks to the Ton, 100 lbs to the Sack

Continuous Clarification System Used
Pantorium DYE WORKS
Fort and Quadra Sts. Phone 3362
Try the Valeteria Service — There's None Better

Old Chinese Eczema Remedy
For External Use Only
Used for centuries with amazing success. A swift, sure relief for Eczema, Itch, Pimples, Ulcerated Legs and all skin diseases. No matter how long standing. Give it a trial.
Sold Exclusively at 1501 GOVERNMENT ST.
GEORGE, LEE VICTORIA

DESTROYS ANTS
Kil-Ant Liquid is effective and economical.
25¢ and 40¢ a Bottle
MacFarlane Drug Co.
Cor. Douglas and Johnson

Water Waving
Producing that Natural Wave 75¢
FIRTH BROTHERS
No Appointment Hairdressers
709 Fort Street

Chemeketa Camp for Girls
Junior and Senior
July 4 to August 29
Apply
Mrs. E. C. Hayward, 2470 Bowker Avenue

COOL CANNING

THOSE jars of clear red jelly, rich, lucious preserves and firm, whole fruit will be as enjoyable to put up as to eat, if you do your canning on a clean, cool, convenient gas range.

Canned in the Oven —the Easy Way

This is one of the greatest accomplishments of time and temperature cooking. The heat control gauge maintains a certain oven temperature for a certain length of time. Then the canning is finished.

Come into gas range headquarters this week. Find out all about it.

GAS DEPARTMENT
BRITISH COLUMBIA ELECTRIC RAILWAY CO.
Douglas Street Langley Street

Summer Coats
Priced to Permit Utmost Economy
At $19.85

YOUR Summer Coat should be both comfortable and colorful. Colorful in design, fabric, trimming and shade. Mallek's have made possible an extraordinarily fine value in coats of this type by repricing a large number of our higher priced coats and offering them in our regular group. Choose your new coat from among these super-values and pay for it in 12 convenient payments.

200 Summer Hats
Trimmed Hats! Tailored Hats! Sports Hats!—Milans, Felts, Belting Ribbons, Satins, Hairbraids
At $6.85

Assured of smartness and practicality is she who chooses from this new and varied collection tomorrow. For the hats are fashioned in the most favored of Summer shapes—large and small—for young and older women. The trimmings and colors are the newest and smartest to be found anywhere.

Small and Large Head Sizes

Our Twelve-Weekly Payment Plan Costs No More Than If You Paid Cash

1212 Douglas Street
Mallek's Limited
Telephone 1901

BRENTA LODGE
Beautifully situated on Brentwood Bay, twelve miles from Victoria. Under new management, is open to receive a limited number of guests. Homelike, comfortable and quiet. Moderate rates on application. Excellent cuisine. Luncheons, afternoon teas and dinners catered for. Fishing Parties, Touring Trips arranged. Phone Keating 7M.
HAROLD SANDALL, Prop.

Always Painstaking

A minute defect in the lens that forms part of the eye will prevent certain rays of light from focusing on the retina of the eye. This means imperfect vision.

By his examination the optometrist finds this defect and works out a formula by which a glass lens may be ground to counteract it.

Eye defects can be accurately measured only by a very careful examination. The measurement must be perfectly accurate to be of the slightest value.

Our optometrists make every examination with painstaking care, and you are assured of a perfect correction.

—Optical Dept., Mezzanine Floor, H.B.C.

Hudson's Bay Company.
INCORPORATED 2ND MAY 1670

Picnic Supplies at Savings

Picnic Plates
Paper Plates. Special at 3 dozen for ..... 25¢

Paper Serviettes
Special at, per 100 ..... 22¢

Paper Luncheon Sets
Cloth, 52 by 42, and 12 napkins. Special, at, per set ..... 15¢

Waxed Paper
50 Sheets in roll; best quality. Special at ..... 6 rolls for 45¢

—Main Floor, H.B.C.

Hudson's Bay Company.

INCORPORATED 2ND MAY 1670.

Other Branches at Winnipeg, Yorkton, Saskatoon, Edmonton, Calgary, Lethbridge, Nelson, Vernon, Kamloops and Vancouver

Special Bargains in Hair Nets

Sports Nets
Select from a wide choice of smart Summer shades. Special, 2 for 15¢

Dutch Aero Nets Also Sun Visors
With silk net attachment to keep the hair in place; all colors. Regular 35c. Special ..... 29¢

Shingle Bob Hair Nets
In bobbed hair style; double mesh. All shades. Special, 4 for ..... 25¢

—Main Floor, H.B.C.

END-OF-THE-MONTH SALE

For Four Days—Monday, Tuesday, Wednesday and Thursday—A Store Wide Clearance of Seasonable Merchandise at Big Reductions

Odd Dinnerware Half Price

Here is an opportunity to stock up on dishes for camp or kitchen use. Shown in English semi-porcelain in three floral decorations.

Dinner Plates, regular $4.80 a doz. for $2.40

Tea Plates, regular $3.40 a doz. for $1.70

Bread and Butter Plates, regular $2.60 a dozen for $1.30

Soup Plates, regular $4.20 a doz. for $2.10

Covered Dishes, Gravy Boats, Pickles, Platters, Bowls, Cake Plates, etc. All to clear at Half Price.

25 Tea Sets, Regular $3.95 for $2.95

White and gold band, also ivory band tea sets consisting of six cups and saucers, six plates, teapot, sugar and cream, also cake plate. Special at $2.95

100 Smith Burners to Clear at 95c Each

A great convenience for the Summer. Boils water quickly or may be used for heating foods. Make your fuel with sawdust and discarded motor oil. Special at, each ..... 95¢

More Specials From the Hardware Department

Alarm Clocks
Imported Alarm Clocks, with plain, clear reading dial. Ideal for camp or kitchen. Special at $1.19

Hair Clippers
For the Summer months a hair clipper is a money saver where there are children. Special at 95¢

1,000 Steel Wool Scouring Balls
Indispensable in every kitchen; cleans all kinds of cooking utensils. Regular 10c. Special at ..... 5¢

Linseed Oil
Pure raw linseed, quart size. Special at ..... 50¢
Pure boiled linseed, quart size. Special at ..... 50¢

Cedar Polishing Oil
Double size bottles. Special, 39¢

—Lower Main Floor, H.B.C.

Bargains in Men's and Boys' Wear

100 Pairs of Men's Coatless Suspenders
Two and four-point style; metal parts rustproof. To wear underneath the shirt. Sale Price 39¢

100 Men's Pyjama Suits
In plain nainchecks, cream, blue, white and helio; also smart stripe effects; tub proof. Two-piece style. Sizes 36 to 44. Sale Price $2.25

Men's Summer Weight Combinations
Fine quality natural shade cotton underwear, with short sleeves; ankle length. Sizes 34 to 44. Special, per suit ..... 89¢

50 Boys' Shirts
English made white rep and woven mat shirts, with collar attached and breast pocket. Sizes 6, 8 and 10 years only. Regular $1.50. Special at ..... 89¢

200 Boys' Khaki Shirts and Waists
Well made garments in strong khaki, strongly sewn throughout. Sizes 6 to 14 years. Special at 69¢

Boys' Khaki Twill Knickers
Khaki Twill Straight Knickers with belt loops and hip pockets. Sizes 5 to 12 years. Special at, per pair ..... 59¢

Boys' Khaki Coveralls
Serviceable Wearing Khaki Twill Coveralls, double sewn throughout, all buttons rivetted on. Sizes 3 to 8 years. Special at ..... 89¢

Boys' Long Trousers
Sturdy Wearing Khaki Denim Long Trousers, double sewn throughout, all with five pockets, belp loops and cuff bottoms. Sizes 6 to 15 years. Special at, per pair $1.39

—Main Floor, H.B.C.

25% OFF MODEL GOWNS

Exclusive Model Frocks in the very latest styles and fashioned from the finest of Georgette Satin, Elizabeth and Flat Crepes, in one, two and three-piece effects. Not more than one of a kind. All clearing at twenty-five per cent off regular prices.

Regular $49.50 for $37.00
Regular $55.00 for $41.25
Regular $59.50 for $44.00
Regular $65.00 for $49.50
Regular $69.50 for $52.00

Afternoon Frocks, Values to $45.00 for $27.95

Frocks for every occasion—afternoon, bridge, tea and dinner wear. Shown in flat and crystal crepe, satin and georgette. Bloused, bolero and two-piece styles, with new forms of trimming. Choice of monkey skin, gooseberry, Mother Goose, queen blue, navy and black. Sizes 16 to 42. Values to $45.00. Special at **$27.95**

Note These Big Reductions Offering in Coats and Frocks

Extra Large Size Coats, Values to $39.50 for $22.95
These coats are specially designed to give a slim outline to the large figure. Fashioned from charmeen and Poiret twill, in navy, sand and black. Have new collars, trimmed with Summer furs; full lined with crepe. Sizes 44 to 48. Special at $22.95

Silk and Satin Coats, Values to $39.50 for $22.95
We have a good assortment of dress coats in silk bengaline, heavy satin and novelty faille. Smart styles trimmed with embroidery and side pleats. Collars are trimmed with Summer furs, full lined with crepe. Sizes 16 to 46. Special at $22.95

Tailored, Sports and Afternoon Frocks Values to $19.95 for $9.95
A limited number of small women's and misses' frocks in flat and crystal crepe, tweed and charmeen. Smart styles for street, afternoon and sports wear. New colors. Sizes 16 to 38. Special at $9.95

Afternoon and Sports Frocks, Values to $29.50 for $17.95
A good selection of frocks in flat crepe, crystal crepe and printed silk. One- and two-piece styles with new trimmings. Choice of Queen blue, athenia, gull grey, sand, navy and black. Sizes 16 to 42. Special at $17.95

—Second Floor, H.B.C.

200 House Dresses Values to $1.50 for 89c

Serviceable Crepe House Dresses, in shades of mauve, lemon, tan, Copenhagen, flame, pink and white. Suitable for beach as well as house wear. Values to $1.50 for 89¢

—Second Floor, H.B.C.

Children's Wear at Savings

Girls' Gym Bloomers
In good quality navy serge, full cut garments with gusset, well pleated; two-inch band and button at waist and elastic at knee. Sizes 6 to 14 years. Values to $3.50. Special at, per pair $2.49

Children's Dresses
Dainty White Voile Dresses with round neck, short sleeves, scalloped around neck, skirt and sleeves; nicely embroidered. Sizes 2 and 3 years. Special at ..... 79¢

Tomboy Skirts
In novelty plaids, smart black and white check flannel and tweeds. Made with kick pleat and finished at waist with band, novelty belt and buckle. Values to $4.75. Special at $2.95

—Second Floor, H.B.C.

25 MODEL HATS $5.00 Each

This collection consists of higher-priced models and varied assortment, so that one may choose a Dress Hat of fine silk or straw in black or color, or a sports style of imported straw, Bankok or silk at a saving. Values to $10.50. Special at $5.00

—Second Floor, H.B.C.

200 Oriental Parasols at 98c Each

An opportunity to purchase at a distinct saving. Gay, cheerful Parasols for beach, camp or holiday use; sun and shower proof; long or chubby handles. Values to $1.75. Special at ..... 98¢

—Main Floor, H.B.C.

500 Dress Lengths of Wash Fabrics, Sale Price 98c Each

Three yards to the dress length. Choose from Plaid Ratines, Novelty Broadcloths, Printed Shantulles and Novelty Crepes. Sale Price, per dress length, only 98c

A Month-End Offering of Wash Fabrics, Values to 75c for 37c a Yard
Choose from 38-inch printed voiles, 36-inch printed charmeuse, 32-inch printed pongees, 36-inch bungalow prints, 32-inch Rayons, all in a large range of beautiful designs and rich color combinations. Special at, per yard ..... 37¢

Wash Fabrics at 25c a Yard
Including 31-inch English prints in navy, black and Dutch blue grounds, neat designs; 36-inch prints in novelty patterns; 38-inch plaid ginghams, and 36-inch beach suitings. Special at, per yard ..... 25¢

Wash Fabrics at 14c a Yard
Included in the collection are 31-inch Japanese crepes, 31-inch English crepes, 32-inch ginghams and 36-inch beach suitings, shirtings and others. Special at, yard. 14¢

The Season's Newest Wash Fabrics at 67c a Yard
The assortment includes 36-inch silk stripe voiles, 36-inch print silk crepes, 36-inch novelty rayons in stripes and plaids, 36-inch tub silks in the popular small patterns, and other weaves. Values to $1.25. Special at, per yard ..... 67¢

—Main Floor, H.B.C.

Corset, Whitewear and Underwear Bargains

Gossard Corsets
Corsets and Girdles in several styles for the stout and average figures, elastic sections on side; sizes 26 to 32. Values to $5.50. Special at $3.49

Corselettes
Made from fancy pink contil, side fastening with four garters; sizes 30 to 38. Value $1.25. Special at ..... 98¢

Brassieres
Serviceable Brassieres with front and back fastening; sizes 32 to 42. Values to 59c. Special, 39¢

Summer Vests
With opera top, built-up shoulders or short sleeves; sizes 36 to 44. Special at ..... 29¢

Summer Bloomers
In shades of apricot, peach, orchid, Nile green and white, sizes 36 to 44. Special at, per pair ..... 39¢

Summer Combinations
Cotton Lisle Combinations, with built-up shoulders or short sleeves, tight or wide knee; sizes 36 to 42. Values to $1.75. Special at $1.39

Corset Covers
In fine white longcloth, trimmed with neat embroidery or lace edging; sizes 36 to 44.
Values to 98c for ..... 49¢
Values to $1.49 for ..... 69¢

Month-End Sale of Knitting Wools

Corticelli Four-Ply Fingering
In a good range of heather mixtures and plain colors. Suitable for men's sleeveless sweaters and serviceable socks. Regular $2.50. Special at, per pound $2.00

Brush Wool
A limited stock both as to color and quantity. Regular 20c a ball. Special at, per ball ..... 15¢

Baldwin's Three-Ply White Heather Fingering
Black only. Regular 25c. Special at ..... 2 for 35¢

—Mezzanine Floor, H.B.C.

BROKEN ASSORTMENTS OF WOMEN'S PULL-OVERS AND SWEATERS $2.98 AND $4.98

Regular Values Are Up to $7.95

Wool Pull-Over Sweaters in all-over patterns, made with long sleeves, V neck and two set-in pockets and narrow tie belt. The Cardigans have plain backs and sleeves, fancy pattern fronts in contrasting color, five-button fastening and two pockets.

Broadcloth Over-Blouses Special at $1.98

Good quality broadcloth, with semi-tailored collars, long sleeves with buttoned cuffs, two pockets, finished with pin tucks and ribbon bow at neck. Choice of sand, saxe and white. Sizes 34 to 42.

White Spun Silk Over-Blouses—Special at $3.98

White spun silk, with tailored collar, long sleeves with link cuffs; also slip-over style with turn-back collar, and saxe, red or black tie. Sizes 34 to 40. Value $4.95.

—Second Floor, H.B.C.

Children's Lisle Socks 35c and 39c a Pair

Made from mercerized lisle thread, with neat rolled tops with colored stripes. Sizes 6½ to 9½. Shown in various colors. Special at, per pair ..... 35¢ and 39¢
3 pairs for $1.00

—Main Floor, H.B.C.

SUMMER SALE OF FUR COATS

Three Sound Reasons Why You Should Select Your Fur Coat Now

1—Because prices are much lower now than they will be later.

2—Because the skins are the first pick of the new season's stock.

3—Because you have the choice of many new models for the coming Fall.

Still another advantage you gain is that you need only pay ten per cent down and the balance during the Summer or upon delivery.

The large assortment from which you may choose includes fine Muskrat Coats, Caracul, Pony, Jap Mink, Squirrel, Broadtail, Hudson Seal, Kid Krimmer and Canadian Mink and other popular furs.

French Seal, Beaverine, Brown Coney Coats. Sale Price at $85.00

French Seal with squirrel collar, Blonde Calfskin and Wallaby Coats. Sale Price $125.00

Marmot, Calfskin, Muskrat, Brown Kid and Caracul Coats. Sale Price $150.00

Muskrat Coats ..... $200.00, $225.00 and $250.00

And many others.

—Second Floor, H.B.C.

BARGAINS IN GLOVES AND HOSIERY

Chamo Suedette Gloves
With one dome fastener and turned-down cuffs, trimmed with two-tone silk braid, points to match. Choice of mode, natural, beaver, cocoa, pastel and grey. Sizes 6 to 8. Regular 79c. Special at, per pair 59c

Novelty Fabric Gloves
With one dome fastener, circular and turn-down cuffs, effectively embroidered, points to match. Shown in mode, pastel, natural, cinnamon and grey. Sizes 6 to 7½. Special at, per pair 79c

Rayon Silk Hose
With fashioned leg and reinforced heels and toes. Shown in dove grey, nude, sunset, zinc, moonlight, peach bloom, blush, bran, black and white. Sizes 8½ to 10. Special at, per pair 39c
3 pairs for $1.00

Rayon Silk Hose
Good quality rayon silk, with lisle hemmed tops and reinforced heels and toes, a variety of colors to choose from. Special at, per pair 45c
2 pairs for ..... 85¢

—Main Floor, H.B.C.

Big Savings in Household Staples

Unbleached Sheetings
Though not of a heavy weight, this Sheeting will give excellent wear, and launder to your satisfaction; 72 inches wide. Special at, per yard, 39c

Bedspreads
Choice of white, honeycomb and colored Grecian; three-quarter and double bed size. Values to $3.95.
Special at, each $1.98

Snow White Pillow Cases
Pillow Cases, made from a sturdy cotton of close texture. Regular 50c. Special at, each 37c

Rayon Silk Bedspreads
Dainty Rayon Silk Bedspreads that will enhance the appearance of your bedroom; all wanted two-tone effects to choose from. Size 75 x 98. Regular $5.98. Special at $3.98

—Main Floor, H.B.C.

Silks and Wool Goods at Savings

Spun Silks, 59c a Yard
Shown in a large range of wanted colorings. Weights for dresses, blouses, drapes, shirts and slips; 29 inches wide. Special at, per yard ..... 59¢

600 Yards Plain and Novelty Silks, Values to $2.95 for $1.98 a Yard
38-Inch Silk Canton Crepes and Crepe de Chine in all wanted colorings; 38-inch Printed Crepe de Chine and Printed Marocains; 36-inch Armures and others. Special at, per yard $1.98

Novelty Woollens, $1.69 a Yard
Woven in the popular light weight. Pure wool yarns in smart plaid and stripe effects, beautiful color combinations; 36 inches wide. Special at, per yard $1.69

—Main Floor, H.B.C.

Drapery Fabrics at Savings

Cretonnes
36-Inch fabrics of good wearing quality. Shown in stripe and colorful floral effects. Special at, per yard ..... 19¢

Colored Madras
Silk and cotton finished Madras in pretty shot effects. A wide range of patterns. Regular $1.35. Special at, per yard ..... 75¢

Curtain Scrims
Double bordered fabrics of good wearing quality; 36 inches wide. Special at, per yard ..... 15¢

Cushions
Well filled cretonne covered cushions in gay colorings. Just what you need for the car or canoe. Size 20 by 20. Special at, each, 69¢

—Third Floor, H.B.C.

Special in Window Shades

Heavy Green Opaque Cloth Window Shades, mounted on serviceable spring rollers, complete with fittings. Special at ..... 68¢

—Third Floor, H.B.C.

Odd Rugs to Clear at Big Reductions

Wilton Rugs
Two only, size 6.9 by 9. Special at $35.00
Two only, size 6.9 by 9. Special at $42.50
Two only, size 6.9 by 9. Special at $45.00
Three only, slightly soiled, size 9 by 9; values to $65.00. Special at $42.50

Axminster Rugs
One only, plain Axminster, size 12.4 by 15.4. Special at $85.00
One only, Amethyst Axminster, size 9 by 15. Special at $95.00
One only, blue Axminster, size 10 by 8.8. Special at $79.50

Merzapore Rugs
Genuine hand made Oriental rugs in exquisite designs and colorings. Two only, size 12.4 by 9.5. Special at $79.00
One only, size 13.2 by 10. Special at $97.50
One only, size 10 by 7.3. Special at $53.50

—Third Floor, H.B.C.

Odd Pieces of Furniture at Clearance Prices

15 Only, Brown Reed Chairs
Heavy Brown Reed Chairs, with spring seats and cretonne covered cushions on seat and back. Regular $13.75. Special at $11.95

Brown Reed Settee
One only, Brown Reed Settee, with spring seat construction. Reg. $28.00. Special at $22.50

Large Brown Reed Suite
One only, best quality reed, three pieces. Regular $215.00. Special at $145.00

Gate-Leg Table
One only, walnut finish. Regular $18.50. Special at $15.75

Arm Chair
One only, in fumed oak with tapestry seat and back. Regular $16.50. Special at $10.95

Black Iron Camp Cots
Complete with mattress. Special at $7.95

Wood Frame Camp Cots
Complete with mattress. Special at $7.50

Sea Grass Chairs
All large size. Neat design. Special at $6.95

—Fourth Floor, H.B.C.

For Quick and Courteous Service, Phone 1670
Private Exchange Connecting All Departments

Women's Clubs and Societies

Active Week for Vancouver Society

Garden Party Given at "Hycroft" for Canadian Red Cross Society—Visitors Entertained at Teas and Luncheons

VANCOUER, June 25.—"Hycroft," the lovely home on Shaughnessy Heights of General and Mrs. A. D. McRae, was "en fete" on Saturday afternoon, when the grounds were lent for a garden party in aid of the campaign for funds arranged by the Canadian Red Cross Society. Tea was served on the terrace and also at tables under the trees on the sloping lawns, which are admirably adapted for such a purpose.

Tea Given

Mrs. Dora Macaulay, school trustee, was guest of honor at a tea given recently by Mrs. James Muirhead. Mrs. Macaulay leaves for a year's visit to England and the Continent.

Leaving for England

In honor of Mrs. A. E. Griffin, who is leaving shortly for England, Mrs. D. P. Marpole entertained at tea recently at her home on Second Avenue, Point Grey. Mrs. Montagu Furber and Mrs. R. G. Bedlington presided at the tea table, while Mrs. Watkin Boultbee cut the ices.

Tea for Visitor

In honor of Mrs. George, of Minneapolis, Mrs. C. W. Craig entertained on Tuesday afternoon at her home on Pine Crescent, Shaughnessy Heights. Mrs. Montagu Furber presided at the tea table, and ices were cut by Mrs. Jonathan Rogers. Assisting the hostess in the tea room were Miss Helen Swaisland, Miss Margaret and Miss Pauline Craig and Miss Peggy Roaf.

Bridge Hostess

Mrs. Arthur Whiteside entertained at bridge, when her guests were Mr. and Mrs. W. Percival Kirkpatrick, Lieutenant-Colonel and Mrs. Brothers, Mr. and Mrs. Milsom, Mr. and Mrs. Harry Roberts, Mrs. R. W. Wood, Mr. and Mrs. Arthur A. Atkinson, Mr. and Mrs. Cowan, General Harold Macdonald and Mr. Harold Balfour.

In Victoria

Mr. and Mrs. P. G. Shallcross and Mr. and Mrs. Dubois Phillips are spending a short time in Victoria.

Tea at Jericho

Mrs. J. G. A. Hutcheson entertained at tea at Jericho Country Club on Thursday afternoon, when the tea table was presided over by Lady Piers, Mrs. T. W. B. London, Mrs. Grange V. Holt, Mrs. W. H. Malkin, Mrs. J. A. G. Dent and Mrs. E. Mahon. Ices were cut by Mrs. Bruce Boyd, Mrs. Claude McAlpine and Mrs. Sally Lang Nichol.

Returns From School

Miss Jessie Eberts, of Victoria, who has been attending school in Toronto, will arrive in the city on Sunday and will be the guest of Mrs. Harold Robertson, who is entertaining at tea for her on Wednesday.

Dinner Hosts

Lieutenant-Colonel and Mrs. A. W. Duffus entertained at dinner in honor of Colonel Starnes, Commissioner Royal Canadian Mounted Police, of Ottawa, when covers were laid for Mr. and Mrs. Julius Griffith, Colonel Tobin, Brigadier-General J. A. Clark and Mrs. Clark, Miss Clark and Mr. Mortimer Duffus.

Luncheon for Visitors

Mrs. Walter T. Hutchins entertained for out-of-town guests on Thursday afternoon at luncheon, followed by bridge and mah jong. Covers were laid for Mrs. Chadwick Lamb, of Minneapolis; Mrs. Alfred Maron, of Baltimore; Mrs. Norman Gibbs, of Port Angeles; Mrs. A. D. McRae, Mrs. J. C. Ross, Mrs. W. E. Hodges, Mrs. J. W. Fordham Johnson, Mrs. Eric Hamber, Mrs. Gilbert Holt, Mrs. Austin Taylor, Mrs. Harold Ker and Mrs. John Burns, jr.

$5.50 to $12.50

IMPROVING YOUR LOOKS

—AS WELL AS YOUR EYES

Colonial Glasses are now the fashion. They're the type to wear on occasions when you want to dispense with the more conspicuous rimmed glasses. They prove almost universally becoming and add distinction to the appearance. And despite their popularity they're no higher priced than glasses of the more ordinary kind.

H. S. Timberlake, Opt.D.

VICTORIA OPTICAL CO.

647 Yates St. Phone 1523

Between Douglas and Broad Sts.

Girl Aviator Hopes to Cross the Dominion

Miss Aileen Vollick, eighteen, of Hamilton, Ont., is Canada's first girl aviator and hopes to make a flight across the Dominion as soon as she receives the pilot's licence, for which she has applied at Ottawa. She is shown above with Jack Elliott, her instructor.

Women's Clubs And Societies

Mothers' Union

The garden party to which Mrs. Wootten had invited all members of the Mothers' Union yesterday proved most enjoyable. The tea was served under the management of Mrs. Goward, assisted by Mrs. Teasdale, served at little tables daintily arranged under the oak trees. Those assisting with the tea were Mrs. Hartley, Mrs. Clarke, Mrs. Averill, Mrs. Oliver, Mrs. West and Mrs. Blyth. Mrs. Wootten had arranged a programme which was much enjoyed by all present. Mrs. F. G. Aldous, Mrs. S. M. Oliver and Mrs. Hamlet sang, and Mrs. Boulton and Mrs. Deaville gave piano solos. Mrs. P. E. Corby gave great pleasure with her humorous recitations. Mrs. Wootten was assisted in receiving her guests by Mrs. Littler, Mrs. Cropper, Mrs. Brown-Constable, Mrs. Dowker and Mrs. Clegg. A charming touch was given to the afternoon by the kindness of friends who brought mothers and children to the tea in their cars.

Daughters of England

The social meeting of Lodge Primrose was held on Friday evening in the S.O.E. Hall. A large number of members were in attendance. The P.D.D.G.P., Mrs. Duff, and several members from Vancouver, were present, also the vice-president and members of Lodge Primrose Alexandra. A good report of the garden party was given. It was decided to hold the annual picnic at the Willows Park on Wednesday, July 27. At the close of the meeting Mrs. Skett was in charge of the following programme: Songs by Mesdames Bailey, Ryan and Jackson; pianist, Mrs. Naysmith; recitations were given by Mrs. Garnett and Mrs. Langley; pianoforte solos by Miss E. Mackenzie and Master Bissenden; Miss Betty Claire gave a clever exhibition of dancing; Mr. Merryfield, the Cornish wizard, delighted all with his mystery tricks. Strawberries and cream were served at the conclusion of the programme. Dancing was enjoyed, Mrs. Tippett supplying the music.

Esquimalt Garden Party

The Esquimalt subdivision of the Catholic Women's League is holding a garden party on Wednesday afternoon and evening in the garden of the residence of Rev. Father Wood, 1343 Esquimalt Road. There will be the usual stalls and attractions, and afternoon tea and supper will be served. All arrangements are in the hands of Mrs. Duncan, assisted by Mrs. White, Mrs. Burt and Mrs. O'Neill. The sewing stall will be in charge of Mrs. Fagan; home cooking, Mrs. Deausy; twenty-five-cent stall, Mrs. Mennette; ice cream, Mrs. Warden; soft drinks, Mr. Moyer and assistants. There will be games also for the children, and guessing contests. Visitors should take No. 4 car.

Harvey-Boggs Chapter

The Valentine Harvey - Beaumont-Boggs Chapter, I.O.D.E., commemorated the Diamond Jubilee of Confederation by presenting a set of eight volumes of Dent's Canadian History to the Victoria West School on Thursday after the school closing. Mrs. D. P. W. Maunsell, treasurer of the chapter, was invited to present the rolls of honor, and Mrs. W. R. Sayer spoke a few words on Confederation, and the books were presented by Beaumont Boggs. Mrs. Maunsell and Mrs. McMicking were given beautiful bouquets of roses and pink carnations.

Strawberry Social Held

A very enjoyable time was spent by all attending the strawberry social given by the W.A. to the Canadian Legion, Pro Patria Branch, in their rooms, 625 Courtney Street, on Thursday last. The following artists took part: Pianoforte solo, Miss R. Essler; song, by request, Mrs. O'Neil; dance, C. Webster, H. Watson; conjuring, Mr. Merrifield; violin solo, Mr. Gould; dance, G. Hay; recitation, Miss Cunningham; piano selections, Mrs. Good. The following ladies had charge of the refreshments: Mrs. Mault, Mrs. Berry, Mrs. Littlejohn, Mrs. Williams and Miss Abbott.

Native Daughters' Meeting

A meeting of the Native Daughters of British Columbia Post No. 3 will be held in the Victoria Club, Campbell Building, on Tuesday, June 28, at 8 o'clock. Short talks will be given by some of the members on "Confederation," and a full attendance is looked for.

King's Daughters' Tea

The Speedwell Circle of the King's Daughters will hold a silver tea on Wednesday, June 29, in the restroom, Hibben-Bone Building, from 3 to 6 p.m. There will be a musical programme.

Florence Nightingale Chapter

A general meeting of the Florence Nightingale Chapter, I.O.D.E., will be held on Tuesday afternoon at 2:45 o'clock at the home of Mrs. F. J. Hall, 2525 Cranmore Road.

Court Maple Leaf

The ladies of the social committee of Court Maple Leaf, A.O.F., have completed arrangements for Monday evening's entertainment, consisting of a strawberry social, concert and dance.

Strawberry Social

St. John's W.A. will hold a strawberry social at the home of Mrs. J. H. Cobley, 3435 Cook Street, on Wednesday.

Pupils' Recital at Crystal Garden

The singing pupils of Miss Kate McGregor, B.C. Academy of Music, Broughton Street, were heard to advantage in a largely attended recital on Friday evening at the Crystal Garden. The stage was artistically decorated with Summer blooms and made a pleasing setting for the singers who conducted themselves throughout with charm and grace, reflecting great credit upon the efforts of Miss McGregor on their behalf. Those taking part in the programme were: Mrs. Cookman, Mrs. Patterson, Mrs. Shanks, Miss Rona Gilmer, Dr. Estella Kelley, Mrs. Lloyd, Mrs. Fowler, Miss Grace Watson, Mrs. Styles Sehl, who gave a group of songs from the Indian Love Lyrics; Miss May Muir, who were warmly applauded in their charming selections. The second part of the programme, "Flower Wreath Song Suite," opened with a full sweet chorus, and the following solos, "Forget-Me-Nots," "Water Lilies," "Sea Mosses," "Daisies," "Ferns," " Roses," were artistically sung by Miss Rona Gilmer, Mesdames Kelley and Patterson, Miss Ruth Dier, Miss Eva Patrick, Mesdames Lloyd, Shanks and Fowler, Miss Norma Melville. A class chorus and the National Anthem brought the thoroughly enjoyable programme to a close. No encores were allowed, though the applause was prolonged and generous. Mrs. Crawford Fennell accompanied throughout with her usual ease and grace.

Use SIMONDS SAWS

BECAUSE guaranteed to cut 10% more timber in same time, with less labor than any other saw.

SIMONDS CANADA SAW CO. LTD. MONTREAL, VANCOUVER, ST. JOHN, N.B., TORONTO

"LAKE & RAIL"

To the East

THE IDEAL SUMMER TRIP

Courtesy and Comfort on Train and Steamer.

EXCURSION FARES

On Sale to Sept. 30, limit Oct. 31 include this route.

Let us assist you in planning your trip.

Careful attention to all details

For full information, reservations and tickets apply

City Ticket Office: 911 Gov't. St.

Telephone 1242 or write C. E. Earle, District Pass. Agent.

CANADIAN NATIONAL RAILWAYS

ANNUAL

SUMMER CLEARANCE SALE

Featuring

High-Class Gowns

Of Every Description

25 Matrons' Afternoon Dresses, dark shades. Values to $75.00. Sale Price $29.50

18 Matrons' Afternoon Dresses, small and large, navy and black. Regular $40.00. Sale Price $19.50

3 Only—Chiffon Velvet Evening Cloaks. Regular $65.00. Sale Price $32.50

2 Only—Metal Cloth Gowns. Regular value, $165.00. Sale Price $125.00

11 Only—Imported Evening Gowns. Regular value, $95.00. Sale Price $50.00

1 Only—Metal Cloth Evening Cloak. Regular value, $115.00. Sale Price $67.50

10 Only—Imported Evening Gowns. Values $115.00 to $150. Sale Price $95.00

8 Only—Imported Evening Gowns. Values up to $100.00. Sale Price $69.50

17 Only—Imported Semi and Evening Gowns. Regular $65.00 to $80.00. Sale Price $45.00

65 Light, Dainty Afternoon Dresses to clear at only $15.00

24 Only—Imported Semi and Evening Gowns. Regular $30.00 to $75.00. Sale Price $25.00

Madame Watts

1629 DOUGLAS STREET TELEPHONE 1623

THREE HURT IN HEAD-ON CRASH

CAR COLLIDES WITH HORSE-DRAWN VEHICLE ON ROAD NEAR NANAIMO

Injured Men Taken to Hospital Just Prior to Its Vacation—Removed to Ladysmith

NANAIMO, June 25.—Three men were severely injured, and two others slightly, as the result of a collision between an automobile and a horse-drawn vehicle near midnight Friday evening at the junction of the Boat Harbor Road and the Island Highway, about six miles south of here.

Mr. John Ellis, Mr. Newcomb of Nanaimo, and Mr. John Crane, of Yellow Point, were the most seriously injured, while Norman Tesky, a fourth occupant of the car, and Mr. S. Greenaway, driver of the horse, escaped with minor injuries.

It is understood the car was coming north towards Nanaimo, while Mr. Greenaway, occupant of the vehicle, was driving south to his home from work. The upper portion of the car, a Pontiac coach, was completely wrecked, and it was the flying glass from this which inflicted the severe injuries to the occupants. The horse was thrown into the ditch at the side of the road, and one hind leg was practically severed, the animal being shot later by Corporal Mustart, of the Provincial Police, to put it out of misery.

Messrs. Ellis, Crane and Newcombe were brought to Nanaimo by Mr. Wm. Hanlon, where Drs. G. B. A. and Norman Hall attended to their injuries, the trio being taken to the local hospital for the night, from whence they will be removed to the Ladysmith hospital today.

Ellis was severely cut about the face, one cheek being deeply gashed and torn, while Newcombe's chin was practically cut in two, his lips were badly gashed, and he had received other minor cuts. Crane's injuries were believed to be the more serious, as he was badly cut about the eyes, besides other wounds to the head. Mr. Greenaway, who was apparently suffering from a bruised back and a slightly cut face, was taken to his home.

After first aid had been administered at Dr. Hall's office, the men were taken to the local hospital, which was to have been vacated today owing to the recent decision to close down the institution. Miss Jackson, superintendent, and one nurse were the only members of the staff present, they having stayed to supervise some of the last-minute packing operations. The emergency room had not been cleared of its furnishings, however, and it was deemed advisable, under the circumstances, that the patients remain there for the night, before their removal to the Ladysmith hospital today.

Women's Institutes

LANGFORD

The regular monthly meeting of the Langford Women's Institute, on the invitation of Mrs. F. Foster, will be held at her home near the Gorge, at 538 Obed Avenue. The delegates to the recent Provincial conference at Chilliwack will give their report after the general business has been transacted.

To Lecture to Toronto Academy of Medicine

SIR CHARLES SHERRINGTON

Fellow of the Royal College of Physicians and Fellow of the Royal College of Surgeons, who has arrived in Canada to lecture to the Toronto Academy of Medicine.

B.C. ACADEMY PUPILS HEARD IN RECITAL

Pupils of Miss Kate McGregor, of the British Columbia Academy of Music, gave a recital at the Crystal Gardens on Friday evening. An enthusiastic audience of parents and friends applauded the numerous performers, several of whom gave evidence of striking talent as well as admirable instruction.

The following was the programme:

Part One—"Il Bacio" (Arditi), Mrs. Cookman; (a) "The Sea Reiver's Song" (Kennedy-Fraser), (b) "Goin' Home" (Anton Dvorak), Mrs. Patterson; "Spring Morning" (H. Lane Wilson), Mrs. Shanks; "Lungi Dal Caro Bene" (Theo. Marzials), Rona Gilmer; "Carissima" (Arthur A. Penn), Dr. Estella Kelley; "Roberto O Tu Che Adoro" (Meyerbeer), Mrs. Lloyd; "On the Shore" (Neidlinger), Mrs. Fowler; "Elsa's Dream" (Lohengrin), (Wagner), Grace Watson; (a) "The Temple Bells," (b) "Less Than the Dust," (c) "Kashmiri Song" (Amy Woodward-Finden), Mrs. Styles-Sehl; "Judith" (Concone), May Muir.

Part Two—Flower wreath Song Suite (Marsh); Chorus, Class; solo, "Forget-me-nots," Rona Gilmer; duet, "Water Lilies," Mesdames Kelly and Patterson; monologue, "Sea Mosses," Ruth Dier; solo, "Daisies," Eva Patrick; trio, "Ferns," Mesdames Lloyd, Shanks and Fowler; solo, "Roses," Norma Melville; chorus, Class. Accompanist, Mrs. Crawford Fennell.

Dr. Tolmie Speaks at Prince Rupert Meeting

PRINCE RUPERT, June 25.—Hon. S. F. Tolmie, speaking at a public meeting here last night, reviewed Provincial and Dominion issues, and reiterated that when he accepted the Conservative leadership he meant to be leader until the end of the chapter.

J. C. Brady, M.P., also spoke.

Hairdressing Without Appointment

(You Just Walk In)

SEVENTEEN HAIRDRESSING BOOTHS

Plus a Large Staff of Expert Operators Trained to Give Perfect Work Coupled With

PROMPT SERVICE

8 to 6 P.M.—Wednesday 1 P.M. Open Saturdays Until 8 P.M.

Amongst Other Branches We Specialize in

WATER WAVING
Producing That Soft Natural Wave, 75c.

MARCELLING
Lasting and Expressing Your Individuality, 75c, With or Without Curl.

HAIR DYEING
25 Years' Experience Behind This Service—Natural and a Hair Tonic Combined. We Will Advise You for the Asking.

WRINKLE REMOVING FACIALS
$1.00 Complete

MANICURE

PAPER CURLING

FINGER WAVING

BLONDE HAIR REVIVING

TONIC SCALP MASSAGE

HOT TONIC OIL SHAMPOOS

Don't Envy the Other Lady's Perfect Shingle Have Firth Brothers Attend to Your Hair Too

FIRTH BROTHERS

Popularly Known as the English Hairdressers

709 Fort Street Opp. Ritz Hotel

Victoria's Largest and Most Popular Hairdressing Parlors

Low round trip

Summer excursion tickets to all points East

On Sale Daily to Sept. 30th

Not good going after Sept. 30th, Good to return till Oct. 31st, 1927

Plan Your Vacation or Business Trip NOW!

FOUR TRANSCONTINENTAL TRAINS DAILY

TRANS-CANADA LIMITED, 6:30 P.M.
VANCOUVER - TORONTO - MONTREAL
All Steel Equipment - Saves a Business Day

THE IMPERIAL, 9:00 P.M.
VANCOUVER - MONTREAL

TORONTO EXPRESS, 9.00 A.M.
VANCOUVER - TORONTO

THE MOUNTAINEER, 7.45 P.M.
Solid Through Train to Chicago Without Change

High-class equipment; liberal stop overs at all points.

For reservations and ticketing arrangements apply at Wharf Ticket Office or City Ticket Office 1102 Government St.

Canadian Pacific Railway

Children Will Dance At Armories Affair

Details of a children's dancing feature which is to form a part of the Carnival programme at the Armouries on the night of Saturday, July 2, in connection with the Confederation Jubilee Celebration, were given to The Colonist yesterday by Mrs. James McGregor, whose committee has charge of this detail of the entertainment.

This feature of the evening's programme will be given entirely by Mrs. Dorothy Wilson's children's dancing class, which was already under rehearsal for a class recital which is to take place in the Coliseum on the night of Monday, June 27. They are skilled both in group and solo dances, and are preparing, at the suggestion of and in co-operation with the carnival entertainment committee, a number of picturesque items which will suggest something of the background of Canada's pioneer life. Among the numbers which come under this grouping will be the Indian War Dance, in which the Song of the Paddle and War Chiefs' song will be heard. Mrs. T. S. Floyd appearing as soloist; an Indian Chief dance by Dolly Spencer, with a background of wigwams and basket-weavers and real canoes; and a pirates' dance in which nine children will take part.

The programme will open with the dancing of a Midsummer Night's Dream by twenty children. There will be a Highland Fling and Irish Jig, and the programme will close with a harlequinade danced by three dancers.

Weddings

RAY—SIMPSON

The First United Church was the scene of a pretty wedding Wednesday evening at 7:30 o'clock, when Rev. Dr. W. G. Wilson united in matrimony Anne Alexander Simpson, second daughter of Mrs. A. Simpson of this city, and Mr. George Franklin Ray, youngest son of Mr. and Mrs. T. Lindsay Ray, 2311 McBride Avenue.

The church was decorated with Summer flowers by friends of the bride, who, given in marriage by her uncle, Mr. Alexander, was charmingly attired in a dress of French blue taffeta trimmed with silver lace and deep-brimmed hat to match. She carried a bouquet of pink roses, lilies of the valley and white carnations, and was attended by her youngest sister, Bessie, frocked in rosewood georgette and hat en suite. Her bouquet was of pink carnations and mauve sweet peas. Mr. William Nichols supported the groom, while Mr. Bert Duncan and Mr. Forrest Ray acted as ushers. During the signing of the register Miss Josephine Duncan very sweetly sang "Until."

A largely attended reception was held at the groom's home, the bridal pair, assisted by Mrs. Simpson and Mr. and Mrs. Ray, receiving the guests in the drawing-room, which was prettily decorated for the occasion. The decorations of the supper table were carried out in a scheme of pale pink peonies in cut-glass vases, pink and mauve sweet peas in silver vases and tulle of the same shades, the handsome three-tier wedding cake being cut by the bride.

Later Mr. and Mrs. Ray left by car for Campbell River, where they will spend their honeymoon, the bride traveling in a smart sports costume of checkered fawn and soft felt hat to match. Subsequently Mr. Ray and his bride will reside at 1025 Queens Avenue.

STEVENS—JENNINGS

A pretty wedding was solemnized on Saturday, June 18, at the home of Mr. and Mrs. K. Jennings, 622 Garbally Road, when Rev. J. P. Westman united in marriage their youngest daughter, Dorothea Una, to Mr. Leslie Frank Stevens, son of Mr. F. Stevens, of Esquimalt. The bride was given away by her father, and entered the room to the strains of the wedding march, played by Mrs. H. McKenzie. During the ceremony the bride and groom stood beneath a floral wedding bell. The bride wore a blue crepe de Chine frock and carried a shower bouquet of Ophelia roses and pink sweet peas. Miss Reta Cottell was bridesmaid, and Mr. Thomas Eames supported the groom. Following the ceremony a reception was held. The groom's present to the bride was a cheque, to the bridesmaid, a string of pearls, and to the best man a handsome wallet. Among the many gifts displayed was a beautiful standard lamp, a gift from the National Garage employees, Mr. Stevens' business associates. After the honeymoon in Vancouver and Prince Rupert, Mr. and Mrs. Stevens will make their home in the city.

Listless, Tired Women Quickly Restored

Headaches and Depression Pass Away When System Is Regulated

Must Overcome Constipation

No other remedy acts so quickly on tired women as Dr. Hamilton's Pills. They cleanse, regulate and tone the system, appetite sharpens up, headaches disappear, strength and buoyant spirits return. To feel good, to be your own self again, use Dr. Hamilton's Pills frequently. 25c at all dealers. (Advt.)

For Stomach Troubles Pain After Eating

For Men and Women, the Ideal Restorative That Helps Quickly, Is DR. HAMILTON'S PILLS

A Medicine Which Enjoys a Sound Reputation Because It Brings Good Health

These vegetable pills possess in a truly remarkable way the power to strengthen and tone the stomach, the liver and bowels.

Thousands use Dr. Hamilton's Pills every day and derive from this wonderful medicine the assistance the system requires in order to run as nature expects.

If you have headaches, bilious attacks, indigestion, get Dr. Hamilton's Pills today and learn what this wonderful vegetable remedy can do for you. 25c at all dealers. (Advt.)

ST. ANN'S STUDENTS RECEIVE DIPLOMAS

Pupils Presented With Certificates at Pretty Ceremony at Academy on Friday

Eighty pupils of St. Ann's Academy received their certificates from the hands of Mgr. Leterme at a pretty ceremony at the Academy auditorium on Friday night. An audience of about 250 parent sand friends witnessed the event.

The awards were as follows:

HONORS AND SPECIAL PREMIUMS

SENIOR DEPARTMENT

Gold Medal for Religion—Presented by Bishop Macdonald, won by Elizabeth Turner. Premium awarded to Faith Monk.

INTERMEDIATE DEPARTMENT

Premium for Religion—Won by Winifred Leavitt.

Gold medal, presented by the Knights of Columbus, awarded for good conduct and observance of rule to the senior resident pupils, merited and won by Katherine Streit.

Silver medal, presented by the Young Men's Catholic Institute, awarded for good conduct and observance of rule to the senior day pupils, merited by Mary Comerford, Catherine Morry, Finola Collins, Jean Purves, Kathleen Nesbitt, Muriel Burnes, Irene Bantly, Catherine Roberts, Marion Tierney, Dorothy Willson, Dorothy Campbell, Druscella O'Neill, won by Muriel Burnes.

Silver medal, presented by the Governor-General of Canada, awarded for class excellence during the entire year in Grades X and XI, won by Marjorie Moffat.

Bronze medal, presented by the Governor-General of Canada, awarded for class excellence during the entire year in Grades VIII and IX, won by Jessica Bell.

Gold medal, presented by Charles E. King for highest average in June examinations in Grade X, won by Finola Collins.

Gold medal, presented by A. P. Slade, for highest average in June examinations in Grade VIII, won by Druscella O'Neill.

Gold medal, presented by Fletcher Bros., awarded for music to Wladga Kondroski.

Premium—Gold coin for pupil in Junior Matriculation who attained highest average in the inter-matriculation contests during the year, presented by Mother Provincial, won by Marjorie Moffat.

Premium—Gold coin for pupil in Grade VIII, who attained highest average in the inter-class contests during the year, presented by Mother Provincial, won by Druscella O'Neill.

Regular Attendance—Shield for perfect school attendance during seven consecutive years, presented by St. Ann's Academy, Victoria, awarded to Eleanor Luney. Silver medal for perfect school attendance during five consecutive years,, presented by a friend, awarded to Marie Baines. Silver medal for perfect school attendance during four consecutive years, presented by a friend, awarded to Winifred Pollard. Premium for perfect school attendance during three consecutive years, presented by the Hudson's Bay Company, won by Una Robertson. Premiums for perfect school attendance during two consecutive years, presented by the Shelley Bros and Golden West Bakery, won by Mary Comerford and Druscella O'Neill.

Premiums for domestic science awarded to Jessica Bell, Dolores Gurnow, Katherine Streit, Margaret Fries, Edna Sutton, Muriel Sutton.

Premium for plain sewing, presented by the Jameson Coffee Co., awarded to Alice Curnow.

Premium for needlework, presented by Mr. B. C. Peetz, awarded to Teresa Vides and Katherine Streit; for French, awarded to Dolores Curnow; for mathematics, awarded to Catherine Morry; for Latin, awarded to Kathleen Nesbitt; for drawing, awarded to Phyllis St. Laurent; for correct deportment, awarded to Nona Bjornsfelt; for application, awarded to Jean Fontana, Jean Purves, Lydia Clark, Juanita Cathcart, Irene Bantly, Phyllis Hodgson.

INTERMEDIATE AND JUNIOR DEPARTMENT

Premiums for Christian Doctrine—In Grade VI, awarded to Josephine DeMacedo. In Grade IV, awarded to Patricia Howard. In Grade III, awarded to Noreen O'Neill. In Grade II, awarded to Marie Trudel. In Grade I, awarded to Amelia Bantly.

Silver medal, presented by McDonald Co., awarded for good conduct and observance of rule to the junior resident pupils, merited by Mary Power, Dorothy Ford, won by Mary Power.

Premium for greatest improvement in conduct among resident junior pupils, awarded to Eula Riley. For good conduct, awarded to Joy Lachapelle, Pern St. Laurent, Patricia Sutherland, Doreen Kenning, Agnes Weimer.

Silver medal for class excellence in Grade VII, awarded to Helen Peden; Grade VI to Elaine Adam; Grade V to Agnes Street; Grade IV to Agnes Bantly and Rosette Lee.

Premiums for class excellence in Grades III, II, I, awarded to Anne Hughes, Sheila Watson, Louise Wells.

Regular attendance—Silver medal for perfect school attendance during four consecutive years, awarded to Louise Maynard. Premium for attendance during the present year, awarded to Lucile Kissinger, Irene Whittaker, Elaine Adam, Verona Hornsey, Helen Redfern, Eugenie Doherty, Louise Meston, Lillian Sweeney, Ella Monk, Doreen Johnson, Patricia Howard, Nellie Worth.

Premiums for needlework among junior resident pupils, awarded to Dorothy Ford; for application, awarded to Gladys Smith, Muriel Sutton, Carmen Vides, Veronica Neary, Louise Masfen, Sybil Peetz, Mary Lovick; for history, presented by the Columbia Paper Co., awarded to Wanda Spencer; for literature, presented by Smith, Davidson & Wright, awarded to Rosalind Willis.

Premium for music (Lower Division), awarded to Muriel Sutton, Muriel Burnes.

Silver medal for music (Higher Division), awarded to Wanda Spencer.

LIST OF PROMOTIONS

To Grade XII—Marjorie Moffat, Florence Kissinger, Dolores Curnow, Catherine Morry, Elizabeth Weydert, Madeleine Hornsey, Una Robertson, Faith Monk, Zeta Clark, Mary Comerford, Eleanor Luney.

To Grade XI—Finola Collins, Kathleen Nesbitt, Helen Parkinson, Marie Baines, Alice Powell, Jean Fontana, Zita Service, Mary Frances Monahan. Partial standing—Wladga Kondroski, Jean Purves.

To Grade X—Jessica Bell, Victoria Gleason, Teresa Weimer, Elizabeth Turner Annie Morrison, Marjorie Fletcher, Irene Bantley, Winifred Pollard, Muriel Burnes, Catherine Roberts,, Margaret Cluff, Lydia Clark, Dorothea Daniels, Alice Woodroff, Olive Pilcher, Minnie Dove, Eileen Thane, Mary Thomson, Alice Parkinson, Juanita Cathcart, Margaret Foot, Philippa Robbins.

To Grade IX—Druscella O'Neill, Phyllis Hodgson, Dorothy Campbell, Patricia McLernan, Phyllis St. Laurent, Dorothy Wilson, Charlotte Neilson, Nona Bjornsfelt, Teresa Vides, Marion Tierney, Edna Sutton, Margaret Grant. Conditional—Winifred Leavitt, Evelyn Vickers.

To Grade VIII—Helen Peden, Wanda Spencer, Mary Alexis, Muriel Sutton, Irene Whittaker, Jean Fletcher, Maureen Crute, Patricia Petheridge, Barbara Pollard, Alice Curnow, Nore O'Connell, Eileen Regan, Eva Jonsen, Louise Fry, Hattie Monteski, Josephine Murray, Agnes Nesbitt, Genevieve Madden, Lucile Kissinger, Gladys Smith, Joy Doyle, Mirth Doyle. Conditional—Eileen Worth, Violet Beasley, Velma Collis, Lois Ross.

To Grade VII—Elaine Adam, Mary Hughes, Margaret Hemberow, Helen Redfern, Mary Power, Burnadette Colbert, Madeleine D'Arcy, Mary Deausey, Gwendolyn Rayner, Patricia McDonald, Josephine Quinan, Bernice Smith, Doreen Petherbridge, Dorothy Wells, Mirah Weicker, Veronica Neary, Verona Hornsey, Monica Parker, Carmen Vides, Mary Douglas, Sheila Colline, Isobel Cain. Conditional—Ethel Nicholson, Alma Hoare, Gladys Keir.

To Grade VI—Agnes Street, Kathleen Burns, Ida Bouch, Josephine DeNecado, Ella Monk, Dorothy Appleby, Dorothy Ford, Rosalind Willis, Sybil Peetz, Edith Webb, Eleanor Kissinger, Louise Massen, Eugenie Doherty, Terest Parker, Sybil Craven, Ada Galbraith, Roma Trudel, Doreen Johnson, Lillian Sweeney, Theodosia Daniel, Louise Maynard, Bernadette Moser, Jessie Smith, Mary Daniel, Florence Parry, Teresa Doherty.

To Grade V—Rosette Lee, Mary Lovick, Kathleen Allen, Agnes Bantley, Caro Jones-Evans, Eileen O'Neill, Betty O'Neill, Patricia Howard, Anne Marie Bjornsfelt, Nellie Worth, Elaine Watson, Kathleen Comerford, Eugenia Sullivan, Kathleen Martin, Norah Leahy, Helen Carlin, Patricia Comerford, Adele Moser, Louise Charlebois, Rita Beddy, Marie McGrath, Hilda Wells, Joan Colbert, Hilda Hurst, Christine Jessiman, Evangeline Potts.

To Grade IV—Anne Hughes, Mary Morry, Victoria Ebbs Canavan, Noreen O'Neill, Sheila Swift, Mary Grant, Marie Costello, Florence Pick, Catherine O'Toole, Mabelle Gorle, Lois Howard, Stella Leavitt, Dorothy Masfen, Frances Cownden, Florence Murray, Rita DeMacedo, May Medler, Robina Norton, Iris Evans, Sylvia DeMacedo, Catherine Webb, Eula Riley.

To Grade III—Barbara Combe, Maureen Dare, Jeannette Kissinger, Joy Lachapelle, Adelaide Moser, Fern St. Laurent, Marie Trudel, Sheila Watson, Rose Webb, Ella Beddy, Josephine Beddy, Mary Beneman, Jean Ciceri, Bernadette Corcoran, Winifred Webb, Louise Wells.

To Grade II—Patricia Sutherland, Patricia Swift, Ruth Sullivan, Amelia Bantley, Betty Cottet, Edith Drake, Eileen Dunn, Roreen Kenning, Annie O'Brien, Margaret O'Connell, Lavone Purves, Mary Rayner, Susie Smythe, Agnes Weimer.

To Grade I—Beril Churchill, Veronique Ciceri, Margaret McNichol, Sileen Hickey, Hazel Hutchinson.

Certificates for the McLean method of muscular movement writing are awarded to:

Grade VIII—Alice Curnew, Agnes Nesbitt.

Grade VII—Mary Alexis, Jean Fletcher, Maureen Grute, Lucile Kissinger, Hattie Monteski, Nora O'Connel, Patricia Petherbridge, Eileen Regan, Muriel Sutton, Irene Whittaker, Violet Beasley, Louise Fry, Eva Jensen, Genevieve Madden, Josephine Murray, Helen Peden, Barbara Pollard, Gladys Smith, Eileen Worth.

Grade VI—Elaine Adam, Bernadette Colbert, Madeline D'Arcy, Mary Douglas, Alma Hoare, Mary Hughes, Dorothy Little, Veronica Neary, Monica Parker, Mary Power, Gwendolyn Rayner, Bernice Smith, Dorothy Wells, Isabelle Cain Sheila Collins, Mary Deausy, Margaret Hemberow, Verona Hornsey, Gladys Kier, Patricia McDonald, Ethel Nicholson, Doreen Petherbridge, Josephine Quinan, Helen Redfern, Mirah Weicker, Carmen Vides.

Grade V—Dorothy Appleby, Kathleen Burnes, Sybil Craven, Teresa Doherty, Mary Daniel, Ada Galbraith, Eleanor Kissinger, Josephine DeMacedo, Teresa Parker, Agnes Street, Edith Webb, Ida Bouch, Ella Monk, Eugenie Doherty, Theodosia Daniel, Dorothy Ford, Doreen Johnson, Louise Maynard, Sybil Peetz, Florence Parry, Roma Trudel, Rosalind Willis.

MUSIC DEPARTMENT

Piano

Senior Grade—Wladga Kondroski.

Intermediate (first year)—Phyllis Hodgson, Mary Douglas.

Junior higher second—Helen Peden, Wanda Spencer, Velma Collis.

Junior higher first—Muriel Sutton, Muriel Burnes, Alice Curnow, Lucile Kissinger.

Junior lower second—Jessica Bell, Teresa Weimer, Edna Sutton.

Junior lower first—Dorothy Daniels, Phyllis St. Laurent, Carmen Vides, Dorothy Ford, Irene Whittaker, Mary Power, Louise Charlebois.

Elementary first—Bernadette Colbert, Grace Murray, Louise Masfen.

Primary second—Sheila Swift, Ethel Nicholson, Kathleen Sheret, Eula Riley, Yvonne Kelway, Ruth Witter.

Primary first—Marie Costello, Isobel Tate, Joy Lachapelle, Margaret Cluff, Caro Jones-Evans, Dorothy Wilson, Mary Lovick.

Harmony

Junior Grade—Wladga Kondroski, Helen Peden, Helen Sutton.

Theory

Intermediate first—Phyllis Hodgson.

Junior higher second—Wanda Spencer.

Junior higher first—Elaine Adam, Muriel Burnes.

Junior lower second—Muriel Sutton, Jessica Bell, Teresa Weimer.

Junior lower first—Carmen Vides, Edna Sutton, Irene Whittaker.

Elementary second—Dorothy Wilson, Margaret Cluff, Bernadette Colbert, Ruth Witter, Dorothea Daniels, Louise Masfen, Mary Power, Kathleen Sheret, Dorothy Ford.

The benevolently interfering old gentleman was sitting next to a navvy in a crowded underground carriage. And the navvy was drunk. So drunk that he was trying to read his evening newspaper upside down.

"My good fellow," said the dear old gentleman, beaming with helpfulness, "are you aware that your newspaper is upside down—you're reading it the wrong way up, you know?"

The navvy stared at him with an intense and fishy eye.

"Yus," he said, "yus—hic!—I know I am. And let me—hic!—tell you—it takes a bit of doing, too!"

Canadian Medical Association Is Entertained

From Left to Right Are Seen Mrs. F. N. G. Starr With Dr. T. C. Routley, General Secretary of the Canadian Medical Association, and Mrs. W. D. Ross, Wife of the Lieutenant-Governor, With Her Two Aides on the Lawn at Government House, When Ontario's Lieutenant-Governor Entertained Delegates to the Canadian Medical Association Convention.

GARDEN PARTY TO BE HELD AT HILLHAVEN

Mr. and Mrs. C. P. Hill Lending Their Home in Esquimalt for I.O.D.E. Fete

A garden party will be given on Wednesday, at 3 p.m., by the Esquimalt Chapter, I.O.D.E., at the residence of the regent, Mrs. C. P. Hill, "Hillhaven," Esquimalt Road, to which the public is cordially invited. Many officers and members of the order representing the local Chapters are expected to be present at the function, which will be opened by Mrs. Curtis Sampson, Provincial Regent.

The gardens are now in full bloom and will afford a charming setting for the programme of dances to be given on the lawn by pupils of Mrs. Gaskill. Afternoon tea will be served on the veranda, and the reading of teacups by experts will be a feature. Stalls of home-cooking, candies, ice cream, needle work, and a butterfly contest will be presented. An "arts and crafts" booth will show a collection of novel and attractive articles of women's work.

The dances include:

Dance of the Woodlands—Edna Davis, Dora Curtis, Margaret Taylor, Alice Donovan and Dulce Hamlet.

Garden dance—Myra Edwards.

Irish reel—Barrie Taylor, Christine Schmelz.

Russian dance—Dulce Hamlet.

Nature dance—Agnes Kennedy.

Gipsy dance—Bina Castro.

Dance of the June Roses—Christine Schmelz, Lorna Turtel, Thyra Gaets, Barrie Taylor, Myra Edwards, Bina Castro, Thelma Richardson and Peggy Bently.

Youthful Dancers Appear in Recital

A "danse divertissement" given at the Memorial Hall on Friday evening by pupils of Miss Violet Fowkes gave much pleasure to a big audience. The polished and brilliant performance of Kenneth Roetock in a "Danse Russe" near the end of the first part of the programme, was tempestuously applauded, being the sensational episode of the evening, so far as the pupils were concerned. The second part of the programme opened with another very popular number, "An Indian Episode" by four young girls, one of whom, Isabelle Gibson, was the special dancer. This had character and atmosphere. The Indian maids in this were the Misses Marjorie Oliver, Verlie Johnstone and Viola Johnstone. Miss Violet Fowkes, the instructor, herself furnished an episode of outstanding interest when she appeared in a Pas de Deux with Jay Pogson.

There were many other pretty and fascinating dances, all showing an amount of careful special preparation added to long months and, in many cases, years of building up the foundation of dance technique. A Gypsy scene, with Joyce Whitehead as solo dancer; valsette danced by June Maynard; dancing dolls, Elinor Brooke as a baby ballerina; Gloria Wilson as the solo dancer in "The Nymph and Rainbow"; Maureen Grute and Rica Taylor in a skating dance; Georgina Dowdall in Valse Petite; a group dance called "Dutch Fun"; hornpipe, danced by Dorothy Wood; Irish Jig by Genevieve Liddie and Peggy Macdougall; a Spanish dance, and clock dance.

Len Acres Orchestra supplied the music.

The Daily Cross-Word Puzzle

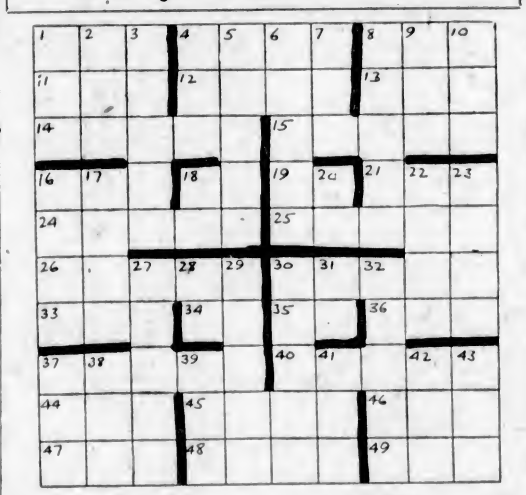

Across

1. Herself.
4. Once again.
8. Plaything.
11. Ever.
12. Main part of a church.
13. Regret.
14. Characteristic.
15. Prepares for publication.
16. Three-toed sloths.
18. Collegiate degree (ab.).
19. Prefix, again.
21. Small island.
24. Basket for fish.
25. Shouts.
26. One of the Azores.
30. Stringed instrument.
33. Compass point.
34. Four (Roman).
35. Preposition.
36. Scotch city.
37. Means of defence.
40. One who enjoys.
44. Limb.
45. River in Bohemia.
46. Employ.
47. Eternity.
48. Quantity of medicine.
49. Manuscripts (ab.).

Down

1. Place.
2. Pronoun.
3. Rub out.
4. Southern cuckoo.
5. Part of Africa.
6. All, taken one by one.
7. Married.
8. Test.
9. Not in.
10. Affirmative.
16. Kind of pain.
17. A metal.
18. Exist.
20. Engineering degree (ab.).
22. Poorly.
23. Russian ruler.
27. Rule.
28. Note of the scale.
29. Notification.
30. Dells.
31. Pronoun.
32. Hemp-fibre from old rope.
37. Beverage.
38. Constellation.
39. Make an offer.
41. Anger.
42. Letter S.
43. A particular thing.

In this puzzle black bars have replaced black squares as the dividing marks between words. The puzzle is solved in exactly the same manner as the old-style puzzle.

The numbered definitions are of words which, when correctly thought out, fill the white spaces in the diagram. Each number represents the beginning of a word, reading either across or down to a black bar. A black bar to the left of the number indicates a horizontal word; above a number, a vertical word.

Both vertical or horizontal numbers may begin a word, though inspection of the puzzle will show that this is not always the case. The correct words will have one white space for each letter and will interlock accurately and signify the definitions.

The horizontal and vertical words are different and through the definitions serve to check each other off with cross-clues from which you can recognize other words.

The improved style of diagram used in this puzzle fulfills all the recognized conditions and at the same time eliminates black squares. The diagram is 100 per cent efficient, as each square receives a letter and there is no wasted space. Through the elimination of unnecessary squares larger squares have been made possible. Every cross-word solver will recognize the convenience and advantage of the perfected diagram.

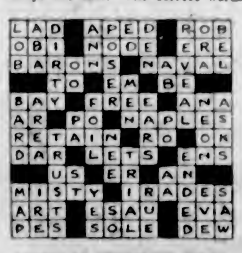

ANSWER TO YESTERDAY'S PUZZLE

FACE LOOKED TERRIBLE

Pimples Were Awfully Painful. Cuticura Heals.

"A small pimple appeared on my chin and I scratched it causing more to come. The pimples were hard and sore and I used to keep scratching. They festered and were awful painful, and my face looked terrible. I was discouraged because when I went out it seemed as if everyone was looking at me.

"I began using Cuticura Soap and Ointment and in a week's time I could see they were helping me. I continued using them for a month and the pimples disappeared. I was healed." (Signed) Mrs Harry Heffel, Borden, P. E. I., Nov. 19, 1926.

For every purpose of the toilet and bath, Cuticura Soap, Ointment and Talcum are excellent.

Sample Each Free by Mail. Address Canadian Depot: "Bamburgs, Ltd, Montreal." Price, Soap 25c. Ointment 25 and 50c. Talcum 25c. Cuticura Shaving Stick 25c.

Awnings —Furniture Covers —Car Covers —Washed

Awnings

We will remove all the dust and dirt and restore them to their original freshness—send them before you put them up for the Summer.

Furniture Covers

We'll put new freshness into your porch covers and make your porch an ideal place to read or sew or meet your friends during the coming hot days. Send your furniture covers too.

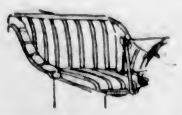

Car Covers

It's a simple matter for us to make those seat covers for your motor car more presentable. We'll remove all the dust and grease of last season's touring—you can start the season with covers as fresh and clean as new.

Phone for any of these services and our representative will call.

NEW METHOD LAUNDRIES LIMITED

PHONE 8080

Got Relief From Dyspepsia

Mrs. Clarence Realy, Bathurst, N.B, writes:—"I suffered a long time from dyspepsia. I used tablets and medicines of all kinds, but got no relief until I started using

BURDOCK BLOOD BITTERS

After taking two bottles I can gladly say that I became much better, and can now eat most any kind of food without having to suffer for it after."

For the past 48 years B.B.B. has been put up only by The T. Milburn Co., Limited, Toronto, Ont.

Camp Furniture and Bedding

At Special Low Prices

CAMP COTS

Complete. Wooden frame camp cots with folding legs and reinforced spring. Complete with mattress. Special **$6.75**

CAMP COT

Complete. Steel frame with rustproof copper spring and all-felt roll-up mattress **$8.75**

STEEL BED AND MATTRESS COMPLETE, $16.75

12 only. All-Steel Beds with cable spring and felt mattress, 3.0 x 6.0. Complete **$16.75**

FULL SIZE BED, SPRING AND MATTRESS

All-Steel Bed with Restmore patent steel corner lock. Spring is double woven wire with steel band supports under. Mattress is jute felt, made with 4-inch box edge covered in art tick. Complete outfit, bed, spring, and mattress for **$19.75**

ALL-FELT MATTRESSES

An extra thick all carded Felt Mattress with roll edge. Covered in an attractive, serviceable ticking. 4.6, 4.0 and 3.3 sizes **$7.95**

BREAKFAST SET

42-inch round gate-leg table and four hardwood chairs. These are unpainted. 18 sets only **$11.75**

SEA GRASS CHAIRS, $5.75

A special purchase of 100 sea grass chairs, large, roomy and comfortable; strongly reinforced. Special **$5.75**

KITCHEN CHAIRS

200 only, golden finished hardwood Chairs with double stretchers. Reg. $1.35. On sale for **$1.10**

FEATHER PILLOWS, $1.00

Warranted all pure feather pillows, covered in good art tick. Each **$1.00**

LINOLEUM RUGS

Strong, durable, warm, sanitary. Patterns suitable for any room.

6.0 x 9.0	$ 8.50
7.6 x 9.0	$10.50
9.0 x 9.0	$12.50
9.0 x 10.6	$14.50
9.0 x 12.0	$15.50
9.0 x 13.6	$18.50
9.0 x 15.0	$20.00
10.6 x 12.0	$18.00
12.0 x 12.0	$21.50
12.0 x 15.0	$28.00

STANDARD GRADE OILCLOTH, SQUARE YARD, 58c

This has canvas back and firm printed surface; can be handled without fear of cracking. This is the best value of inexpensive floor covering on the market. Square yard **58c**

COTTON WASH RUGS

Size 27 x 54, suitable for bed side. Assorted colors **85c**

HEAVY GRASS RUGS

Size 3 x 6 Reversible Rugs, suitable for camp or cottage floors **$1.70**

CAMP STOOLS and CHAIRS

Hardwood Frames and Canvas Tops 75c
Folding Stool with back rest, price $1.00
Folding Arm Chair with canvas back $5.75
Folding Deck Chair $3.25
With arms $4.25
With arms and foot rest $5.25

RUFFLED CURTAINS

Made in a strong weave of white voile with colored frill of rose or blue: 27 in. wide by 2½ yds. Complete with tie bands. Per pair **$1.75**

Standard Furniture Co.

Five Floors of Furniture **719 YATES** Five Floors of Furniture

WILHELM WINS P.N.W. AMATEUR GOLF CHAMPIONSHIP

STOPS FRANK DOLP IN FINAL AND MAKES NEW COURSE RECORD

Veteran Portland Golfer Defeats Youthful Western Amateur Champion by Blazing Way in Phenomenal Morning Round When He Beat Par by Two Strokes for First Time

Dolp Gamely Hangs On in Face of Terrific Pressure

Fights Champion's Lead of Seven Holes After Morning Round to Lose Match in Staggering Uphill Battle, Two and One—Dead Stymie on Thirty-Sixth Green

Blazing his way by a phenomenal morning round when he made the difficult Colwood Golf and Country Club course in 68, to set a new record for the eighteen holes and shatter par for the first time, to take a seven-hole lead, Rudie Wilhelm, of Portland, won the Pacific Northwest Amateur golf championship yesterday by defeating his townfellow, Frank Dolp, 2 and 1, in one of the most gruelling struggles ever witnessed in the history of the event.

Despite the staggering lead rolled up by Wilhelm at the end of the first eighteen, Dolp never lost hope, reducing his opponent's lead to two at the thirty-fourth before he finally succumbed to a dead stymie on the next green. Dolp's gameness was greatly admired by the 700 spectators, who followed the match, and they showered the Western champion with applause throughout.

REGULAR MACHINE

Wilhelm's morning round was regular machine golf and the cog only slipped on two occasions. His accuracy, length and deadliness did not seem human and those who had the pleasure of following the pair witnessed the finest golf that has ever been played in any Pacific Northwest tournament or exhibition fixtures.

Even Bobby Jones, Walter Hagen and the highest type match players would have had to show their greatest wares if they were to stand up against the pace set by the Portlander.

Wilhelm, missing a five-foot putt at the thirty-fifth hole, laid Dolp a dead stymie inches from the hole. Dolp, two feet away, needed to hole out to keep the match going to the thirty-sixth. He made a brilliant effort with a mashie to pitch the stymie, but missed the difficult chance by a hair.

The final match between the two Portlanders was marked by several features. One was a magnificent morning round by Wilhelm, who blazed his way around in 68, cracking the course record by two strokes and piling up a lead of seven holes before lunch.

WINS BACK FOUR HOLES

Another was the game uphill fight staged by Dolp in the afternoon. Battling under a terrific strain that caused him to spoil several shots, he kept recovering gamely from such mistakes as he made and was only one over par for the first eleven holes of the afternoon, winning back four holes during this part of the match. Slipping again to become four down, he won the fourteenth and fifteenth holes in the afternoon to become 2 down and 3 to go and was dormie 20 down going to the seventeenth, where he was dead for a win when the stymie stopped the battle.

The third outstanding feature of the match was a lamentable error on the part of the referee at the very first hole played in the morning. Both men were on the green with their seconds, well within the legal area, where putting green rules apply. Wilhelm was stymied at eight inches by Dolp's ball. He asked the referee if he would incur any penalty should his club disturb his opponent's ball in making the stroke. The official said he would not.

Wilhelm's club did disturb Dolp's ball, while his own went close to the pin. Dolp then three-putted and the referee awarded the hole to Wilhelm.

On representations being made by a spectator, the referee reversed his decision, and then, on being reminded of his answer to Wilhelm, decided to let it stand as originally made. After a considerable delay the match proceeded.

DECISION REVERSED

At a meeting of the tournament committee held at noon, the referee's decision was officially reversed and the hole awarded to Dolp, but the effects of the original ruling on the playing of the match provided a matter of active discussion and conjecture among the galleries throughout the day.

For several holes after the incident, both players showed a tendency to unsteadiness. Dolp was unsteady the rest of the morning, but Wilhelm, redeeming most of his errors by brilliant recoveries, was only one stroke behind par coming to the eighth, where he caged a neat putt for a birdie. Two more birdies on the second nine brought him home two strokes under perfect figures and also two strokes under the course record of 70.

Wilhelm's blazing morning round brought him in nine up at lunch, according to the referee's count, but that lead was cut to seven holes when the tournament committee decided in favor of the rules of golf.

Despite the upsetting influence of the incident at the first hole in the morning, Dolp came back momentarily at the second when he rammed a mashie to the pin for a birdie 3, while Wilhelm, after pulling his second, took a 5, the only hole at which he took more than par throughout the morning.

At the third Dolp sliced his drive to the trees and had to sacrifice a stroke getting out. Wilhelm hooked his second to tail grass, but pitched out neatly over a dangerous water-hazard and sank his putt for a par 4 to win the hole.

Dolp overdrove the short fourth and lost to Wilhelm's perfect 3, the match being then squared, according to the final official ruling.

At the fifth Wilhelm got a half in par 5 without ever being on the fairway. He hooked his drive to the rough, sliced his second to the tall grass on the other side, put his third short of the green in heavy clover and then ran one of his famous chip shots close to the pin for a single putt.

Thereafter he never faltered throughthe morning round. With the single exception of the fifteenth hole, he was inside with his shots to the green at

RUDIE WILHELM
Of Portland, who was crowned P.N.W. amateur champion by his 2 and 1 win over Frank Dolp in the finals at Colwood yesterday.

every hole and steadily forged ahead. A well earned birdie at the eighth gave him a start and he rounded the turn in 35, equal with par and one hole to the good.

Dolp drove within an inch of the boundary line at the tenth, getting a trying lie on top of a low bank that marks the boundary. A wonderful iron put him on the corner of the green, but he three-putted and lost the hole.

At the twelfth Dolp sliced to the trees from the tee and was forced to play a safety shot, the extra stroke again costing him the hole.

WILHELM FOUR UP

Wilhelm won the fourteenth with a birdie, the result of two stout shots to the edge of the green, another splendid run-up and a single putt, becoming four up.

At the fifteenth, Wilhelm was trapped close to the green on his drive, while Dolp was safely home, though farther from the pin. Rudie "exploded" magnificently, and hoisted the ball close to the cup to earn a half in par 3. Another birdie gave him the sixteenth, and he made it three holes in a row and seven up for the eighteen when Dolp went over par at both the seventeenth and the eighteenth.

Brilliant run-up shots with a sawed-off midiron, followed by smooth and accurate putting were features of Wilhelm's morning round, although, after the first five holes, there was no fault to be found with his powerful woods and long irons. Superb confidence marked his play throughout the eighteen holes. Dolp's game was all out of tune throughout the round.

DOLP'S COME-BACK

Starting the afternoon round, Dolp began his come-back at the outset, copping the first hole when Wilhelm's second shot was half-hit and sliced. Both three-putted the twentieth, but Dolp won back another at the twenty-first, despite a shot by Wilhelm that was one of the features of the tournament. Taking the ground ahead of the ball on his midiron second, Rudie got a lie in tough grass an inch from the margin of the ditch. Straddling the hazard, he pitched a few feet from the pin, but missed his putt and lost the hole.

A splendid pitch from the foot of a steep bank enabled Dolp to halve the next hole in par 3, while Wilhelm's deadly run-up with a sawed-off midiron resulted in another half in par at the twenty-third.

An overstrong chip at the twenty-fourth gave Rudie a five, and Dolp was only four down, which changed the affair from a procession to a golf match.

Two holes later Wilhelm again sank a nice putt for a birdie and again became five up, but Dolp, missing his second shot and having to sink a seven-foot putt after pitching from the face of a trap by the green, came right back to win the twenty-seventh when Wilhelm three-putted.

DOLP THREE DOWN

The sawed-off midiron run-up saved Rudie again at the twenty-eighth, when he was short with his second, but trundled the ball to the pin for one putt. But once again Dolp came back to win the next with a par 3, being now only three down.

At the thirtieth, it looked as if Dolp were to cut the lead farther, when he was safely aboard in two after Wilhelm had half-topped his second and was short. But once again Rudie ran one dead, while Frank three-putted and actually lost a hole he had apparently won.

Dolp got a life at the thirty-first, when he got by with a 5 after being trapped with his drive and taking four to reach the green. Wilhelm missing a three-foot putt. The match then stood 4 up and 5 to play in Wilhelm's favor.

Over-approaching the thirty-second, Wilhelm needed a 6 to Dolp's par 5, and the battle continued.

At the thirty-third, Wilhelm was in the same trap, out of which he had exploded so spectacularly in the morning. This time he took a 4 for the hole and was only three up with four to play.

The thirty-fourth saw the match again apparently sewed up when Dolp hit a midiron too low into the wind and over-ran the green, but a smart run-up and a delightful six-foot putt gave him a half and left the match dormie.

At the thirty-fifth Dolp was on the feet short with his second, while Wilhelm was on the green, but fifty feet from the hole. Rudie putted five feet short and Dolp chipped within two feet of the cup.

THE FATAL STYMIE

Rudie putted again. The ball lipped the cup and ran around to lay a dead stymie. Frank made a great effort with a mashie, but just missed and the day was done.

The cards:

MORNING ROUND

Wilhelm:
Out ..... 4 5 4 3 5 4 3 3 4—35
In ..... 4 3 4 4 4 3 3 4 4—33—68
Dolp:
Out ..... 5 3 5 4 5 4 3 4 4—37
In ..... 5 3 5 4 5 3 4 5 5—39—76

AFTERNOON ROUND

Wilhelm:
Out ..... 5 5 5 3 5 5 3 3 5—39
In 4 4 4 6 4 4 5
Dolp:
Out ..... 4 5 4 3 5 4 3 4 4—36
In 4 4 4 6 4 4 5

V. DOLP DEFEATS STEIL

Vincent Dolp, the seventeen-year-old brother of Frank, created somewhat of an upset in the first flight, when he breezed home a winner over Lee Steil, a former champion, 5 and 4, to cop the honors in the first flight. Dolp was two down at the end of the first eighteen, but fired smooth golf in the afternoon. F. Wilson won the second flight, taking Dr. Pederson into camp, 2 up, while A. V. Price won from Harold Haynes in the third flight, one up. Dr. Harvey Smith defeated R. J. Darcus in the fourth flight, 5 and 4.

Following the matches, Mr. W. C. Nichol and Mr. J. Sayward presented the prizes to the winners.

The results follow:

CHAMPIONSHIP FLIGHT

R. Wilhelm defeated F. Dolp, 2 and 1.

FIRST FLIGHT

Vincent Dolp defeated Lee Steil, 5 and 4.

SECOND FLIGHT

F. Wilson defeated Dr. Pedersen, 2 up.

THIRD FLIGHT

A. V. Price defeated H. E. Haynes, 1 up.

FOURTH FLIGHT

Dr. H. Smith defeated R. J. Darcus, 5 and 4.

Miscellaneous results follow:

Men's drive, best average, Dr. J. Johnston; longest ball, F. Wood.

Ladies' driving, best average, Miss Ayton; longest ball, Miss L. Michaelis.

PUTTING COMPETITIONS

First Day—Percy Criddle	15
Second Day—H. Lineham	15
Third Day—C. I. Mackenzie	15
Fourth Day—Mrs. C. I. Mackenzie	15
Sixth Day—E. C. McQuade	15
Seventh Day—Mr. Doud	16

The latter is asked to call at the clubhouse for his prize.

Wilhelm's Caddy Gets His Sticks After Tournament

AT the close of winning the P.N.W. amateur golf championship at Colwood, Rudie Wilhelm gladdened the heart of his caddy, the youthful Spaven boy, by calling him before the crowd gathered around at the presentation of prizes and presenting him with the set of clubs which he carried throughout Wilhelm's stay here. The action was the signal of a great outburst of applause and the surprise almost swept the youngster off his feet, who stammered out his thanks to the champion.

TRAVELERS BATTLE NATIVES TOMORROW

U.C.T. Balltossers Oppose Sons of Canada in Senior Amateur Ball Fixture—Forbes Will Work

The U.C.T. and the Sons of Canada will provide the attraction for the ball fans at the Royal Athletic Park tomorrow at 6:15 o'clock. The Samplemen are tied with the Eagles for the premier berth, while the Natives are sole occupants of the cellar position.

Norman Forbes, star hurler of the league leaders, is expected to work on the mound for the U.C.T. He will in all probability be opposed by Lidstone of the Sons of Canada.

Wins Women's P.N.W. Title for Sixth Time

MRS. S. C. SWEENY
Of Vancouver, Who Defeated Mrs. Hutchison, of This City, Yesterday at Colwood to Win the Pacific Northwest Women's Golf Championship for the Sixth Time.

A. C. Falk Wins Class "B" P.N.W. Golf Title

Uplands Golfer Takes J. H. "Mickey" Richardson Over Road to Cop Title, Six and Five—E. Ismay Takes Honors in First Flight by Beating Harry Duker, Two and One

A. C. Falk, of the Uplands Golf Club, was crowned champion of the Pacific Northwest class "B" golfers yesterday at the Colwood Golf and Country Club when he took J. H. "Mickey" Richardson over the road to hand him a 6 and 5 trimming in a match that was supposed to go thirty-six holes.

Falk set a burning trail in the first round, shooting the eighteen holes in seventy-seven and knocking off for lunch seven up. In the afternoon he slipped slightly, losing three of the first nine holes to round the corner four up, but recovered and took two of the next four holes to end the match at the thirty-first.

In the morning round Falk played steady golf and was only off the fairway a couple of times. His pitch shots to the green were deadly and his putting was of championship type. Richardson played good golf, but was nowhere in the fast pace set by the champion.

The Colwood golfer recovered in the afternoon and his shots were right down the alley, but the morning lead piled up by Falk proved too much of a stumbling block and he cracked under the strain after rounding onto the home stretch, four down.

E. Ismay, of this city, defeated Harry Duker, of Vancouver, 2 and 1, to take the honors in the first flight.

Final results follow:

CHAMPIONSHIP ROUND

A. C. Falk defeated J. H. Richardson 6 and 5.

FIRST FLIGHT

E. Ismay defeated H. Duker 2 and 1.

SECOND FLIGHT

W. L. McIntosh defeated Dr. W. T. Barrett.

THIRD FLIGHT

W. B. Burns defeated H. Green 6 and 5.

FOURTH FLIGHT

R. Swinerton defeated P. Criddle one up.

SCOTSMEN WIN BY SIX TO NIL

GIVE FINE EXHIBITION OF FOOTBALL IN GAME AGAINST PICK OF B.C.

Score All But One in Second Half—Six Thousand Watch Play at Vancouver

VANCOUVER, June 25.—After holding the Scottish touring football team to one goal in the first half, British Columbia's representatives wilted in the second period and retired beaten by a score of 6-0. The visitors gave a delightful display in the second half, their combination being wonderful and goals obtained with consummate ease. The display of Andrew Cunningham and Archibald, on the right wing, was a treat to behold and the crowd of 6,000 people who were present gave them a big hand.

Two changes had to be made in the Scottish side at the last minute, Muirhead and McLean being unfit to take the field, Swallow coming in at right half and Munro at centre. The latter scored three of his team's goals, Cook secured two and Swallow one. The right half's shot, which was delivered from thirty yards' range, had so much power behind it that it burst clean through the net. Roots kept a fine goal in the first half and also made several great saves in the second, but had no possible chance with the shots which beat him. Dagger and Lawn played well at back, Russell and MacFarlane were the pick of the halves. Seeps finding the opposing right wing too big a handful to hold. Of the forwards, Stobbart was the star, while Cameron and McDougall on the right played well together. The main fact was that the tourists were far too clever for the local boys, who, however, gave a fine display.

Old Country Cricket

LONDON, June 25.—The cricket match at Glasgow between the New Zealand team and an eleven representing Scotland was abandoned today when rain made further play impossible.

Scores: Scotland, 223; New Zealand, 90 for two wickets.

Scores in English cricket games at the tea hour today: M.C.C., 295 against Cambridge, Somerset, 148, Surrey 37 for one wicket.

South, 53 for two wickets, rain; against North, Hampshire, 169 for two wickets against Northants.

Vancouver City Tennis

VANCOUVER, June 25.—Vancouver City tennis championships were decided today as follows:

Men's Singles—Shields beat Sparling, 2-6, 6-3, 2-6, 6-4, 7-5.

Ladies' Singles—G. H. Peers and Dixon beat Shields and Ryall, 6-1, 6-2, 6-3.

Ladies' Singles—Miss R. Ellis beat Miss Marie McNab, 6-3, 4-6, 6-4.

Ladies' Doubles — Misses Gillespie and Munro beat Mrs. Muir and Miss R. Ellis, 6-3, 6-4.

Mixed Doubles—Mrs. Graham and Sparling beat Mrs. Diamond and Costgove, 6-6, 6-3.

Junior Men—Dowell beat Porter, 8-6, 6-8, 6-1.

Junior Women—Miss Marie McNab beat Miss Burke, 6-0, 6-1.

CUMBERLAND TENNIS TO START SHORTLY

Men's and Women's City Championships Will Be at Stake—Draw for First Rounds Made

CUMBERLAND, June 24.—Tennis will hold the spotlight during the next two weeks in this city, for during that period a large number of players will be fighting it out for the men's and women's championships of the city. Play will start shortly. The draw follows:

LADIES' SINGLES

First Round—Miss Browne versus Miss Maxwell, Miss Conway versus Miss N. Parnham, Mrs. Bryan versus Mrs. Cameron, Mrs. Clinton versus Miss McFadyen, Miss Burrows versus Miss Banks, Miss MacKinnon versus Mrs. Finch. All other players, byes.

Second round—Miss Brown or Miss Maxwell vs. Miss Conway or Miss N. Parnham, Mrs. Bryan or Mrs. Cameron vs. Mrs. Clinton or Miss McFadyen, Miss Burrows or Miss Banks vs. Miss MacKinnon or Mrs. Finch, Miss MacNaughton vs. Mrs. Pickard, Miss Bono vs. Mrs. Cope, Mrs. Conway vs. Miss Richardson, Miss Partridge vs. Mrs. Stacey, Miss Bickle vs. Miss H. Parnham.

MEN'S SINGLES

First round—Cameron vs. Stacey, Mumford vs. Rennie, Cope vs. Treen, M. Graham vs. Malcolm Stewart. All other players, byes.

Second round—Cameron or Stacey vs. Mumford or Rennie, Cope or Treen vs. M. Graham or Malcolm Stewart, Dick vs. Matt. Stewart, Partridge vs. Stevenson, McLellan vs. Marinelli, Dr. MacNaughton vs. T. Graham, Dr. Hicks vs. Millar, H. Stewart vs. P. Graham.

Women's P.N.W. Golf Championship Goes To Mrs. S. C. Sweeney

Vancouver Lady Captures Title for Sixth Time, Defeating Mrs. J. Hutchison, of Victoria, Nine and Eight—Mrs. Cary Wins First Flight in Battle With Mrs. McAllister

Mrs. S. C. Sweeny, of Vancouver, added another title to her list yesterday at the Colwood Golf and Country Club, when she annexed the Pacific Northwest Women's championship by defeating Mrs. J. Hutchison, of Victoria, 9 and 8, in the finals played over thirty-six holes. This is the sixth time Mrs. Sweeny has won the title, and her feat will be a hard mark to better.

Mrs. Sweeny first won the title in 1905 as Miss Violet Pooley, repeating again in 1909, 1914, 1920 and 1923. She was twice runner-up, in 1906 and 1912.

Neither Mrs. Sweeny nor Mrs. Hutchison played brilliant golf in the first round. The new champion had her opponent two down at the turn, but recovered a couple of holes in the next five to square the match. From then on Mrs. Sweeny forged into the lead, taking two holes of the remaining four to leave her two up at lunch.

In the afternoon Mrs. Sweeny set a fast pace from the first. After halving the nineteenth and twentieth, she won the next seven in a row, halved the twenty-eighth and wrote finis on the match. Mrs. Hutchison went completely to pieces after the rest hour, and was never dangerous.

Mrs. Cary won the first flight from Mrs. McAllister in a hard battle 2 and 1, while Mrs. Wilding defeated Mrs. Abell in the second flight, 4 and 3.

MIXED FOURSOMES

In the mixed foursomes played on Friday, Mrs. Wilding and George Simpson turned in the low net score of 74 1-2, exactly four strokes better than their closest rivals, Mrs. Reed and Dr. Slocum, who finished second.

Results follow:

CHAMPIONSHIP FLIGHT

Mrs. S. C. Sweeny defeated Mrs. Hutchison, 9 and 8.

FIRST FLIGHT

Mrs. Cary defeated Mrs. McAllister, 2 and 1.

SECOND FLIGHT

Mrs. Wilding defeated Mrs. Abell, 4 and 3.

THIRD FLIGHT

Mrs. Lohman defeated Mrs. Van Pattan, 1 up.

FOURTH FLIGHT

Mrs. Goulding defeated Dr. Houston, 5 and 4.

FIFTH FLIGHT

Mrs. Otis defeated Miss Carey, 7 and 6.

SIXTH FLIGHT

Mrs. Corfman defeated Mrs. Weber, 3 and 2.

SEVENTH FLIGHT

Mrs. J. Wilson defeated Miss Stewart, 4 and 3.

EIGHTH FLIGHT

Mrs. Morgan defeated Mrs. Erickson, 4 and 3.

NINTH FLIGHT

Mrs. Wilson defeated Mrs. Cameron, 3 and 2.

MIXED FOURSOMES

1—Mrs. Wilding and George Simpson, net 74 1-2.

2—Mrs. Reed and Dr. Slocum, net 78 1-2.

Local Jockey Arrives In Town and Spends Holiday With Parents

Willie Barr, son of Mr. and Mrs. D. Barr, of 2647 Rose Street, has just returned from Toronto for a few days' vacation, previous to proceeding to Vancouver for the race meet which opens at Lansdowne on July 1. "Bill," as he is known to his friends of the horse racing profession, had had a very successful season, and has brought upwards of forty-five ponies to the winning post. He has been riding at Toronto, Maryland, New Orleans, and other Eastern tracks.

CLAY COURT PLAY OPENS ON JULY 9

Challenge Cups in City of Victoria Championships to Be Competed For at Kingston Street Courts

BIG ENTRY LIST IS LOOKED FOR

The sixth annual open tournament for the City of Victoria clay courts championships will be held at the Kingston Street Club from July 9 to 16. This tournament has now become definitely established in the tennis life of Vancouver Island, and this year it is expected to draw a larger entry list than ever before. It is a tourney in which the full list of events is played — singles and doubles — and is open to all-comers. There are challenge cups for all the main events.

The men's singles is for a challenge cup presented by Mr. Walter C. Nichol and must be won three years in succession before becoming the property of any holder. The present holder is Gerald Cunningham of Trail, B. C.

The ladies' singles is for a challenge cup presented by Miss Marjorie Leeming, the champion of Canada. It must be won three years in succession before becoming the property of any holder. The present title holder is Miss Hope Leeming.

For the men's doubles there is a challenge cup presented by Wright & Ditson-Victor Company, which can never be won outright. The present holders are D. M. Gordon and E. McCallum of Victoria.

The ladies' doubles is for a perpetual challenge cup presented by The Daily Colonist. The present holders are Mrs. T. H. Leeming and Miss Hope Leeming.

The mixed doubles is for a challenge cup which can never be won outright presented by Mitchell & Duncan, Limited. The holders are Miss Hope Leeming and E. McCallum.

As well as the foregoing events there are in the tournament men's and ladies' consolation singles.

Entries for the tournament should be sent to J. R. Stone, secretary of the Kingston Street Club, 516 Trutch Street, Victoria. Rev. W. Carroll, president of the Victoria Lawn Tennis Club, has consented to act as official referee for the clay court championships.

Mixed Foursomes to Be Played at Oak Bay, Dominion Day

On Dominion Day, July 1, a mixed foursome will be played at Oak Bay, consisting of eighteen holes medal play. One half of the combined handicaps will be allowed, but no competitor to be allowed more than thirty. The handicap of a player who is eight, or less, shall be limited to twenty-four. Players may choose their partners and arrange their starting time, and may play either in the morning or afternoon. The entrance fee will be $1.00 per couple, and two prizes will be awarded. Post entries may be made.

TENNIS MATCH TAKES 3 HOURS

D. R. Radford Wins Prolonged Struggle With Steve Jones in Victoria Club's Handicap Tournament

RAIN STOPS PLAY ON GRASS COURTS

Play commenced yesterday in the annual handicap tournament of the Victoria Lawn Tennis Club. Owing to the heavy rain during the early hours of the day the grass courts were not available and only three matches were played on the hard courts. Of the closest and most strenuous was that in which D. R. Radford defeated Steve Jones in three prolonged sets in the men's handicap singles. The match occupied three hours, the last set going to 18-16, and it was a toss-up to the end who would win. Radford was playing from scratch, while Steve Jones, who is the under-eighteen-year-old champion of the Province, was 15-4.

Yesterday's results follow:

LADIES' SINGLES HANDICAP

Miss D. Swayne minus 15, beat Mrs. J. A. McDonald, minus 15.3, 6-3, 6-2.

MEN'S HANDICAP SINGLES

C. L. Backler, plus 15, beat C. R. V. Fagshawe plus 3-6; 6-2, 10-8.

D. R. Radford, scratch, beat Steve Jones, minus 15.4, 6-4, 4-6, 18-16.

DRAW FOR MONDAY

3 p.m.—Mrs. McGiverin and Rev. Mr. Carroll play Miss Miller and W. Merston; Mrs. Denniston plays Miss L. Bryden; Miss H. Wilson plays Mrs. McGiverin; Miss Martin and Miss J. Turner play Miss H. Fowler and Miss H. Streatfield.

4 p.m.—W. Merston plays J. H. McLoughlin.

5 p.m.—Miss Jackson plays Miss H. Streatfield; H. A. Ismay plays B. S. Walker; A. L. Collison plays H. T. Matson; H. G. Garrett plays R. K. Martin; Miss Lawson plays Miss M. Miller; E. S. Brown plays H. S. Flett; A. M. D. Fairbairn plays R. G. Christie. As well as the foregoing other matches can be arranged by mutual consent among those drawn together.

RECORD SHATTERED IN LATONIA DERBY

Handy Mandy Makes Historic Event of This Year's Race—Three Big Surprises

LATONIA, Ky., June 25.—Handy Mandy, a maiden filly in the winner's class, today turned what was predicted to be a very uninteresting Latonia Derby into a historic classic, which shattered the track and American records for the one and one-half mile. Three lengths ahead of Dolan, the Eastern colt, she finished and paid $9.80 for each $2 mutuel ticket and collected for Hal Price Headley, Lexington, her owner, $4,250.

There were three big surprises in the finish, for Dolan copped the second prize and War Eagle, one of the E. B. MacLean entries, was third.

Jock and Buddy Bauer, picked generally for first and second, were tuckered out at the stretch.

Burnside Bowlers Win

Burnside bowlers defeated Victoria, 34-32, yesterday at Burnside. W. Little was the star lead of the afternoon and saved Victoria from a much greater defeat. His inclusion on the team was amply justified. The scores were: Burnside—Johnston's team, 17; G. Vallance's team 17. Victoria—T. McCosh's team, 12; J. Munro's team, 20.

Cardinals Split Two Game Battle With Leadership in Sight

Win First Game 2-1 but Drop Second Contest by 10-7 Score to Cincinnati Reds—Double Victory Would Have Placed Cards Out in Front—Chicago Defeat Pirates, 6-4

NATIONAL LEAGUE

ST. LOUIS, June 25.—The St. Louis Cardinals, after winning the first game of a double-header with the Cincinnati Reds today, 3-2, and going into a tie with Pittsburgh for the league leadership, lost the nightcap 10 to 7 and dropped a half game behind the Pirates.

	R.	H.	E.
First Game—			
Cincinnati	1	4	0
St. Louis	2	7	1

Batteries: Lucas and Picinich; Reinhardt and Schulte.

	R.	H.	E.
Second Game—			
Cincinnati	10	20	2
St. Louis	7	11	4

Batteries: Nehf, Donheny, Kolp and Hargrave; Rhem, Alexander and Snyder.

PITTSBURGH, June 25.—The narrow margin held by Pittsburgh in the National League pennant race was further shortened today when the league leaders were defeated by Chicago, 6-4.

	R.	H.	E.
Chicago	6	10	1
Pittsburgh	4	8	0

Batteries: Carlson and Hartnett; Aldridge, Morrison, Cvengros and Gooch.

HORNSBY LEADS ATTACK

PHILADELPHIA, June 25.—Hornsby and Terry led an attack on Jack Scott today that enabled New York to subdue the Phillies by 6 to 3. Hornsby got a triple, two singles and two walks in five times up. Terry smashed his tenth homer.

	R.	H.	E.
New York	6	12	1
Philadelphia	3	11	0

Batteries: Fitzsimmons and Taylor; Scott and Wilson.

SPLIT TWIN ENCOUNTER

BROOKLYN, June 25. — Brooklyn split a twin encounter with Boston today, annexing the first contest by 4-3, and dropping the nightcap by 7-3.

	R.	H.	E.
First Game—			
Boston	3	11	2
Brooklyn	4	12	0

Batteries: Genewich, Mills and Hogan; Doak, Petty and Hargreaves.

	R.	H.	E.
Second Game—			
Boston	7	13	0
Brooklyn	3	12	2

Batteries: Goldsmith and Hogan; Barnes, Plitt, Ehrhardt and Deberry, Hargreaves.

AMERICAN LEAGUE

BOSTON, June 25.—Two big innings in which they accumulated a total of eight runs, enabled Washington to defeat Boston in the second game of the series today, 8-3.

	R.	H.	E.
Washington	8	14	2
Boston	3	8	2

Batteries—Hadley, Braxton and Ruel; Russell, Wingfield, Wiltze and Moore; Hoffman.

DOUBLE DRUBBING

NEW YORK, June 25.—The Philadelphia Athletics handed the Yanks a double drubbing today by 7-6 and 4-2, breaking New York's winning streak which had been stretched to nine straight.

	R.	H.	E.
First Game—			
Philadelphia	7	14	0
New York	6	10	3

Batteries—Grove, Pate and Perkins; Pennock and Grabowski.

	R.	H.	E.
Second Game—			
Philadelphia	4	8	1
New York	2	5	0

Batteries—Pate and Cochrane; Hoyt and Collins.

THREE STRAIGHT

CHICAGO, June 25.—Detroit made it three straight over the White Sox today when they shut Chicago out 4-0.

	R.	H.	E.
Detroit	4	8	1
Chicago	0	7	2

Batteries—Holloway and Wildall; Blankenship, Cole and McCurdy.

St. Louis-Cleveland; rain.

COAST LEAGUE

SAN FRANCISCO, June 25.—The Seals pounded Clyde Barfoot hard in the fifth inning today, scoring six runs to insure an easy 8-1 victory and take a one-game lead in the series with the Missions. O'Doul, Jolley and Suhr, all Seals, hit home runs. Earl Kunz pitched the entire route for the winners and, although nicked for ten hits, kept them well scattered.

	R.	H.	E.
Missions	1	15	1
San Francisco	4	15	0

Batteries: Barfoot and Whitney; Kunz and Rego.

SLUGGING CONTEST

SEATTLE, June 25.—Seattle outslugged Sacramento today by two hits and two runs to win the ball game, 13-10, and to lead the series, three and two. The Indians landed on Shga for ten runs in the first two innings, while the Solons started off nearly as strong, gathering six counters in the first three frames.

	R.	H.	E.
Sacramento	10	13	2
Seattle	13	15	3

Batteries: Shea, Rachac and Koehler; Brandt, Sutherland and Borreani.

EVENED THE SERIES

PORTLAND, June 25. — Portland evened the series at two-all by winning today from Oakland, 4 to 1. Bill Hughes was in top form and not a run was scored off him after the first inning. The Beavers landed on Deckerman in the seventh and on Delany in the eighth for two scores in each frame.

	R.	H.	E.
Oakland	1	6	1
Portland	4	7	0

Batteries: Dickerman and Read; Hughes and Yelle.

SQUEEZE PLAY

LOS ANGELES, June 25.—A successful squeeze play, executed by Johnny Mitchell, relief batter, gave Los Angeles a 5-4 victory over Hollywood here today. Cunningham, Angel rookie twirler, broke a three-to-three tie score in the seventh when he poled a home run. Hollywood tallied another, however, in the first half of the ninth to again even the count. Jacobs, first up for Los Angeles, knocked a roller to Holley, but the star third sacker's aim was untrue and the ball shot past first. Jacobs took second and third, respectively, on Cox's sacrifice and a purposeful walk obtained by Weis, batting for Sandberg, then worked the squeeze play.

	R.	H.	E.
Hollywood	4	7	2
Los Angeles	5	8	2

Batteries: Twachout, McCabe and Agnew; Cunningham and Sandberg.

Visit the

Okanagan

This Summer

Eldorado Arms

HOTEL KELOWNA B.C.

An Old Country Inn Facing the Okanagan Lake

Owned by Countess Bubna

Rates From $5.00 American Plan

For Information and Reservation Apply to Manager

Write for Illustrated Booklet

Five-roomed furnished cottage in hotel grounds for rent. Modern conveniences. Suitable for small family.

FLAGS

Now is the time to buy a Flag before our stock is exhausted.
Union Jacks, 18 inches to 6 yards long
Canadian Ensigns, 1 yard to 6 yards long
Made of All-Wool Bunting

F. JEUNE & BRO., LIMITED

570 Johnson Street Phone 795

Horse Racing

Season of 1927
Vancouver, B. C.

Lansdowne Park
July 1 to July 8

Well Over 300 Thoroughbreds Now on the Grounds

Hastings Park ..... July 16-23
Brighouse Park ..... July 30-Aug. 6
Lansdowne Park ..... Aug. 20-27
Brighouse Park ..... Aug. 29-Sept. 5

Pennant Progress

NATIONAL LEAGUE

	W.	L.	Pct.
Pittsburgh	37	22	.627
St. Louis	37	23	.617
Chicago	37	25	.587
New York	32	29	.525
Brooklyn	29	34	.460
Boston	23	32	.418
Philadelphia	23	38	.380
Cincinnati	23	41	.359

AMERICAN LEAGUE

	W.	L.	Pct.
New York	44	19	.698
Philadelphia	38	27	.571
Chicago	35	30	.538
Washington	32	29	.525
Detroit	30	29	.508
Cleveland	28	33	.459
St. Louis	28	32	.448
Boston	15	46	.246

COAST LEAGUE

	W	L.	Pct.
Oakland	54	35	.607
Sacramento	47	42	.528
San Francisco	46	43	.517
Seattle	44	42	.512
Portland	43	43	.500
Mission	42	47	.472
Los Angeles	39	48	.448
Hollywood	36	51	.414

CHESS COLUMN

"Good company's a chessboard."
—Byron's "Don Juan."

By T. H. PIPER

BLACK—Molina

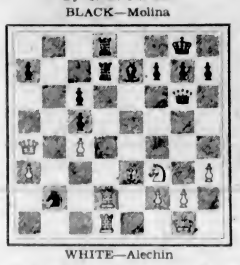

WHITE—Alechin

The diagram and moves are the end of the game which follows:

WHITE	BLACK
25. Q x R P ! !	25. R x Q
26. R x R ch	26. B B 1
27. B x P	27. P R 3
28. R x B ch	28. K R 2
29. R (Q 1) Q 8	29. Q N 8 ch
30. K R 2	30. R N 2
31. N R 4 !	31. P N 4
32. R R 8 ch	32. K N 2
33. R (Q 8) N 8 ch	33. K B 3
34. R x P ch	34. K K 4
35. R K 8 ch	And mate in 2

The following game is a good example of the brilliant combinative style of the winner. Of the opening M.C.O. says: "This opening cannot be recommended for match play. The early manoeuvres of the Queen, though embarrassing to a player unfamiliar with the defence, when correctly met result in dangerous congestion of the White forces."

WHITE Dr. Alechin	BLACK Molina
1. P K 4	1. P K 4
2. P Q 4	2. P x P
3. P Q B 3	3. P Q 4 !
4. K P x P	4. N K B 3 !

Black's defence has the imprimatur of Dr. Lasker.

5. N B 3	5. N x P
6. Q x P	6. N Q B 3
7. B Q N 5	7. B K 2 !
8. Castles	8. Castles

If 8. Q x P, B B 3; 9. Q R 6 or N 3, Q K 2 ch, with the better game after developing Q B and Castling Q R.

9. B x N	9. P x B
10. R K !	10. B N 2
11. N R 3	11. R K 1
12. N B 4	12. P Q B 4
13. Q Q 1	13. Q Q 2
14. N R 5	14. Q N 4
15. N x B	15. Q x N
16. P B 4	16. N N 5
17. Q N 3	17. Q R Q 1
18. B K 3	18. Q R 3
19. P Q R 3 !	19. N Q 6

If 19..... R Q 6 ?; 20. P x N !.

20. K R Q 1	20. Q K N 3
21. R Q 2	21. R Q 2
22. Q R 4 !	22. P Q B 3
23. Q R Q 1	23. K R Q 1
24. P R 3 !	24. N x N P

The remaining moves are with the diagram at the head of the column.

Our next, played in the Polish championship, is, for richness of combination, worthy of Winawere, who tied for first in the Paris meet of 1876 with Zukertorf. The attack is a novelty not found in the books.

WHITE Blass	BLACK Frydman
1. P K 4	1. P K 3
2. P Q 4	2. P Q 4
3. N Q B 3	3. N K B 3
4. B K N 5	4. B N 5
5. B x N	5. Q x B
6. P K 5	6. Q K 2
7. N B 3	7. P Q B 4
8. P x P	8. N B 3
9. B K 2	9. Q x P
10. Castles	10. B x N
11. P x B	11. Q x P
12. R K 1 !	12. Castles
13. B Q 3	13. P B 3
14. R K 3 !	14. Q N 4
15. P x P	15. P x P
16. P B 4 !	16. N K 2

If 16..... P x P; 17. B x P ch, K x B; 18. N K 5, P x N; 19. Q N 4.

17. N R 4	17. R B 2
18. R N 3 ch	18. K B 1 !

If..... R N 2; 19. B x P ch, K x B; 20. Q R 5 ch, K N 1; 21. Q K 8 ch, K R 2; 22. N N 6.

19. R N 1	19. Q Q 3
20. Q R 5	20. P x P
21. B x R P	21. Q Q 4
22. Q R 6 ch	22. K K 1
23. B B 2 !	23. P B 4
24. R Q 1	24. Q K 4
25. N B 3	25. Q N 7
26. B R 4 ch !	26. P N 4
27. B x P ch !	27. Q x B
28. Q R 8 ch	28. R B 1
29. Q R 5 ch	29. R B 2
30. R N 7	Black resigns

CHESS NEWS AND NOTES

England—The B.C.M. for June records that every move sent to Melbourne by beam wireless in the Canberra cable match was acknowledged within thirty seconds, and that only the breakdown in the land wire between Melbourne and Canberra spoiled the complete success of Major Barnett's and Commander Bayne's plans. Precisely as Big Ben struck three Mr. Baldwin moved P K 4. The Duke of York at exactly twelve o'clock (Australian time) played P K 4 for Senator Thomas, who played the strong Marocky move, 5. P Q B 4 to 4. P K N 3 in a Sicilian defence. Only 57 moves were made when the match was declared drawn, but the enterprise proved that a match between places directly connected with the beam wireless is quite practicable.

The fifty-seven moves on six boards is considered by the able editor of The B.C.M. conclusive data.

United States—Robert H. Davis has the following in The New York Sun: "In the mountains near Brastegi, Sumatra, is a tribe of Bataks, the male members of which excel in chess. Aside from ekeing out a bare existence from the rich jungle, they have no occupation other than playing the ancient game. The hovels or compounds in which they live are squalid in the extreme and a repellant atmosphere pervades the premises. Yet under every thatched roof sits a master of the chess board. No visiting Caucasian has ever been known to win a game of chess in Brastegi. The Batak boys in their teens are able to play as many as sixteen games in unison, keeping the position of the men in their minds during the progress of the play. To one ancient I submitted a dozen chess problems which I gathered from the English periodical. He worked the twelve out in less than an hour and laughed at them.

"It is nothing unusual for Bataks to sit down without boards or men and play an imaginary game, calling the moves one to the other and visualizing the positions. When the checkmate occurs there is never an argument. A team of the world's champion chess players would have its hands full bucking the Bataks."

The U. S. Correspondence League has joined its National Federation to strengthen the latter so that chess may have a firm foundation on which to function. The League preserves its identity and will operate as before under its own officers.

The success of the G. M. tournament has encouraged the committee to plan another big contest in New York next year. In addition to the six players in the recent contest, it is proposed to invite the most prominent international representatives (including Yates from England), and the prizes to be offered are: $1,000, $800, $600, $400, and $200, besides other inducements.

France—The final score in the Franco-Italian correspondence match was: Italy, 20½; France, 9½.

Russia—In the second "U.S.S.R." championship tournament at Moscow twelve players competed, and first place went to Iljin Zenevsky (who won from Capablanca, 1925 I. T.). Score, 8½; Grigorieff second with 8. Bogoljubow, the previous U.S.S.R. champion, did not compete, being "confronted with a flaming sword not in the hands of an angel," which forever bars his entrance to the Soviet Eden.

The land of the Duce also refused the victor of Moscow entry to the Meran tourney.

The New York G. M. committee were asked a fee of $1,500 by Bogoljubow, the same amount Dr. Lasker informed the writer which the Soviet paid him before leaving Berlin for Moscow.

A twenty-eight-a-side double round match between Leningrad and Moscow was won by the former. Score, 31½ to 25½.

The B.C.M. announces a book of the New York G.M. tourney, 1927, in Russian, by Dr. Tartakover, published by Schamatny Listok, Leningrad.

Germany—The Bremen invitation tournament was won by Bogoljubow, Brinckman second. The second international "workers" tournament at Berlin was won by Iljin Zenevski, Fischer, Austria, second.

A team-tournament at this Berlin Congress, ten aside, was won by Russia. The other teams were: Austria, Hungary, Denmark and Germany. The rich literature of Germany is the probable cause of her lack of strong chess players.

Mexico—Carlos Torre, after a long rest from chess with his parents in Texas, will play in the Mexican championship in June.

In the 1926 Year Book table of masters' percentage of wins Torre stands fifth, the first four being Lasker, 73; Capablanca, 69; Alechin, 63; Vidmar, 56; Torre, 55. The Mexican City championship was won by Araiza; second, Bengoa; third, Vasquez.

Diamond Jubilee Golf Competition Set for July 3

THE Uplands Golf Club will hold a Diamond Jubilee medal competition on July 3. This event is open to all amateurs, the entrance fee being fifty cents plus the usual green fees. Judging from the number of inquiries already received, there should be a large entry list in this event.

Winnipeg Racing

WINNIPEG, June 25.—Outsiders and second favorites held sway at the Polo Park this afternoon. Gelon romped home first in the first race to pay her backers the nice price of $34 straight.

Tomtons Gem paid $17.70 straight in the second race for the second outsider to come in. Second favorites ruled in most of the other races and paying good prices.

The results are as follows:

FIRST RACE

1. Gelon	$34.00	$14.00	$ 7.00
2. Seven Sixty	....	5.25	3.60
3. Twin Fox	....	....	2.65

Time, 1.03.

Second Race

1. Tomtons Gem	$17.70	$ 7.20	$ 4.20
2. Pay Me	....	7.30	4.10
3. Cappy Ricks	....	....	4.40

Time, 1.15 3-5.

Third Race

1. Yami	$ 8.50	$ 4.80	$ 3.05
2. Gambling Tony	....	8.80	3.80
3. Big Sapp	....	....	3.35

Time, 1.02.

Fourth Race

1. My Mary	$ 8.80	$ 4.80	$ 3.90
2. Goldstein	....	4.00	2.80
3. North Shore	....	....	5.40

Time, 1.02.

Fifth Race

1. Fennon	$11.85	$ 5.35	$ 3.05
2. Unlucky	....	4.05	3.00
3. Rest House	....	....	4.60

Time, 1.01.

Sixth Race

1. McIntosh	$ 8.15	$ 5.10	$ 3.85
2. Sixpence	....	5.95	3.65
3. Lierre	....	....	3.25

Time, 1:31 2-5.

Seventh Race

1. Jinro	$ 9.05	$ 4.10	$ 3.90
2. Metal	....	4.60	3.45
3. Shamrock Flower	....	....	7.45

Time, 2:11.

Senior Amateur Baseball Averages

Bert Pickup and Ed. Newman, members of the Sons of Canada senior amateur baseball aggregation, are the leading hitters, according to the averages released yesterday by the official scorer, each having knocked out two safeties out of three trips to the rubber. Jack Noble, of the U.C.T. pitching staff, leads the home run kings with two circuit clouts to his credit.

Johnny Latham, of the Eagles, and Devereaux, of the Sons of Canada, are leading the three-baggers with one apiece. "Doc" Webster, of the U.C.T., leads a close field for two-base hits with four to his credit. Norman Forbes, H. Cummins and Murty Dunn, with three two-baggers each, are tied for second place.

Bill Holman, Ross Oatman, J. Cummins, C. Campbell, H. Gandy and Minnis are all bunched together with a couple of two-baggers to their credit.

Jack Bacon, catcher, and Kim Campbell, second sacker for the Sons, are tied for stolen base honors, each having four to their credit. The official figures are:

Name and Team	Games	A.B.	R.	H.	S.B.	S.H.	P.O.	A.	E.	B.A.	F.A.
Pickup, Sons	1	3	0	3	0	0	8	0	0	.666	1.000
Newman, Sons	1	3	0	3	0	1	0	3	1	.666	.666
Forbes, U.C.T.	9	33	8	12	3	0	23	12	1	.364	.974
Webster, U.C.T.	9	36	8	12	0	0	60	7	3	.381	.957
F. Campbell, Sons	7	28	10	10	4	0	10	10	0	.357	1.000
Brynjolfson, U.C.T.	2	3	0	1	0	0	0	0	0	.333	1.000
Oatman, Eagles	9	32	5	10	3	1	54	8	5	.312	.925
Dunn, Sons	8	32	3	10	1	2	13	10	4	.312	.800
H. Gandy, Eagles	8	30	4	9	3	2	13	20	0	.300	.842
Parfitt, Sons	4	10	2	3	0	0	3	18	0	.300	1.000
Minnis, U.C.T.	4	17	1	5	0	0	7	5	1	.294	.923
Copas, U.C.T.	8	32	6	9	2	3	4	11	0	.281	1.000
Galloway, U.C.T.	8	29	5	8	0	0	6	0	1	.276	.857
Robinson, U.C.T.	3	11	3	3	1	0	3	0	2	.272	.600
Bacon, Sons	7	27	3	7	4	0	53	8	2	.259	.878
R. Milne, Sons	1	4	0	1	0	0	8	0	0	.250	1.000
Holman, Sons	5	20	0	5	0	0	10	2	1	.250	.923
Post, Sons	4	8	0	2	0	1	2	2	0	.250	1.000
Devereaux, Sons	3	13	1	3	0	0	3	1	3	.230	.571
C. Campbell, U.C.T.	9	33	10	8	2	1	61	5	0	.242	1.000
Noble, U.C.T.	8	31	2	5	0	0	0	9	4	.237	.789
Ross, Eagles	8	32	2	7	0	0	60	14	2	.218	.974
H. Cummins, U.C.T.	8	37	6	8	1	0	13	18	12	.218	.707
J. Cummins, Sons	8	28	2	8	0	2	72	2	2	.214	.881
Down, Eagles	4	15	4	3	2	0	3	1	1	.200	.800
G. Gandy, Eagles	8	28	2	6	1	2	15	0	2	.200	.882
McGinnis, U.C.T.	3	11	1	3	0	0	25	5	2	.182	.900
Nex, Eagles	7	24	4	4	0	0	10	10	4	.167	.833
Belcher, Sons	7	28	2	4	0	0	7	11	4	.154	.818
More, Sons	5	14	2	3	1	0	8	4	0	.143	1.000
Stanyar, Sons	7	28	0	4	2	1	8	0	1	.143	.900
Curtis, Sons	8	22	1	3	0	0	4	8	2	.136	.824
Wachter, Eagles	9	33	4	4	2	0	17	1	1	.136	.947
Cottett, U.C.T.	5	18	1	2	0	0	0	0	1	.125	.000
Kerr, Eagles	8	26	1	3	1	1	2	8	3	.115	.769
Gavens, Eagles	8	28	4	3	2	0	38	8	5	.107	.848
Darcy, U.C.T.	6	22	0	2	0	0	5	0	2	.091	.875
Lidstone, Sons	5	13	8	1	0	1	3	11	0	.077	1.000
Latham, Eagles	9	39	4	3	0	0	13	30	7	.069	.836

Incogs Score Another Win At Expense of the Albions

Score 144 for Eight Wickets to 122 for Losers—Five C's Defeat Cowichan in Closest Match of Day by 183 to 161—Garrison Overwhelm Victoria

The cricket league leaders, the University Incogs, were again successful yesterday. They maintained their advantage and added three points to their total by defeating the Albions. The Incogs scored 144 for eight wickets in reply to 122 for the Albions. Allen made his fifty for the Incogs before being bowled by Freeman, and Pite was high scorer for the Albions with 41. Barclay and Parsons were the only other Albions to do much with the bat, and Holt, G. Wenman and Bryden made useful contributions to the Incogs' total.

The Five C's won from Cowichan after a good game at Beacon Hill by 183 to 161. J. Wilson, H. S. Hurn and E. Butterworth batted well for the Five C's; Carr-Hilton being Cowichan's most successful bowler, taking three wickets for ten runs. A. E. S. Leggatt, T. Roome and J. A. Gravett batted well for Cowichan, and A. Lea and A. Attwell did most of the bowling for the Five C's. Wilson got his leg in front of a straight one from Williams-Freeman shortly after he had made his fifty, and Leggatt was unfortunate in getting run out just before he was able to reach his.

The Garrison defeated Victoria by 116 runs. N. Wilkinson was the only man for Victoria to get double figures, making sixteen. Wilkinson and Farrer bowled well for the winners. The feature of the match was the innings of Cobbett, who made seventy-four. Warder bowled well for Victoria, getting six wickets for thirty-eight runs. Pisani made a good catch on the boundary to dismiss Oakley. The full scores follow:

ALBION C.C.

H. Leihaby, c R. Wenman, b Sparks	0
C. O. McIlmoyl, run out	3
E. Parsons, c O. Wenman, b Sparks	27
S. J. Clack, c Holt, b Phillips	0
A. H. Adams, b R. Wenman	1
E. D. Freeman, b R. Wenman	3
S. W. Barclay, lbw, b Allen	39
T. Hoggarth, c O. Wenman, b R. Wenman	0
N. F. Pite, b Walton	41
P. Jordan, c R. Wenman, b Walton	0
G. B. Hope, not out	0
Extras	20
Total	132

UNIVERSITY INCOGS

F. A. Sparks, lbw, b Hoggarth	5
W. R. O. Wenman, b Jordan	0
G. Phillips, b Jordan	2
P. F. Howden, b Hoggarth	13
H. H. Allen, b Freeman	58
G. Wenman, b Parsons	30
H. Holt, b Hoggarth	34
H. Phillips, b Freeman	7
J. Bryden, not out	14
T. Walton, R. C. Jackson, did not bat.	
Extras	4
Total, for eight wickets	149

BOWLING ANALYSIS

Incogs:	O.	W.	R.
Sparks	16	3	34
R. Wenman	14	3	25
Allen	4	1	10
H. Phillips	4	1	8
G. Wenman	4	0	8
Howden	1	0	10
Walton	1	2	6
Albions:	O	W.	R
Jordan	16	2	47
Hoggarth	13	3	44
Freeman	4	2	21
Parsons	5	1	38

FIVE C'S

W. H. Muney, c Bains, b Crosland	9
E. Butterworth, b Scott	31
E. Cox, lbw, b Gravett	1
J. Wilson, lbw, b Williams-Freeman	85
C. E. Quainton, c Bains, b Gravett	13
H. S. Hurn, b Carr-Hilton	38
A. E. Lea, b Roome	1
J. Collett, c Dunlop, b Williams-Freeman	1
A. Attwell, c Scott, b Carr-Hilton	10
C. M. Galt, c and b Carr-Hilton	2
C. Pillar, not out	1
Extras	15
Total	183

COWICHAN C.C.

A. E. S. Leggatt, run out	47
Maj. Williams-Freeman, b Attwell	4
J. A. Gravett, c and b Lea	22
E. W. Carr-Hilton, c Quainton, b Lea	13
D. Scott, b Quainton	0
T. Roome, b Lea	28
G. O. Bains, c Collett, b Lea	3
R. E. Barkley, b Attwell	18
H. M. Charter, stpd Wilson, b Lea	2
S. Crosland, not out	2
D. V. Dunlop, b Attwell	14
Extras	11
Total	161

BOWLING ANALYSIS

Five C's:	O.	W	R.
G. O. Bains	8	0	38
S. Crosland	8	1	33
J. Gravett	4	2	26
Williams-Freeman	5	3	25
D. Scott	3	1	15
D. V. Dunlop	3	0	30
T. Roome	3	1	17
Carr-Hilton	17	2	10
Cowichan:	O.	W.	R.
A. Lea	15	5	80
A. Attwell	11	3	41
J. Collett	3	0	18
C. E. Quainton	5	1	11

VICTORIA

A. Booth, b Wilkinson	4
N. Wilkinson, b Wilkinson	16
E. Verrall, c Wayman, b Wilkinson	27
R. A. Phillips, c Tomalin, b Cobbett	5
N. L. Pisani, c Stevens, b Farrer	3
F. Barber-Starkey, b Wilkinson	4
M. Martin, b Farrer	8
J. F. Phillips, stpd Watson, b Wilkinson	5
J. Wallace, b Farrer	4
T. Brien, not out	0
D. Warder, b Wilkinson	0
Extras	3
Total	59

GARRISON

F. L. Watson, retired hurt	10
A. J. L. Farrer, b Warder	27
Major H. R. N. Cobbett, stpd Booth, b Warder	74
L. A. Oakley, c Pisani, b Warder	0
R. H. Pooley, b Warder	3
H. A. Tomalin, b Pisani	4
R. A. Wilcox, c Brien, b Warder	5
G. Wayman, hit wkt, b Warder	0
H. Stevens, not out	4
O. Wilkinson, c and b Wallace	30
W. Grimes, c Verrall, b Wallace	0
Extras	9
Total	175

BOWLING ANALYSIS

Victoria:	O.	W.	R.
G. Wilkinson	11	8	27
H. R. N. Cobbett	8	1	18
Farrer	3	2	10
Garrison:	O.	W.	R.
J. Wallace	4	2	18
R. A. Phillips	4	0	28
N. L. Pisani	10	1	54
E. Verrall	2	0	13
T. Brien	1	0	10
D. Warder	7	6	38

Peanuts Wins Again

AQUEDUCT RACE TRACK, N.Y., June 25.—R. L. Gerry's Peanuts added to his fame today when he won the Brookdale Handicap from a high-class field in remarkably fast time. W. J. Salmon's Display was second, and William Zeigler, Jr.'s, Espino third. Chance Play, the favorite, tired in the stretch and was out of the money. The mile and an eighth was run in 1:48 4-5.

FINE WOODWORK!

Ironing Board Cupboards

During the hot Summer months, housewives dread that monotonous aftermath of laundry—ironing day. Why not cut the drudgery in half?

Your ironing board should be built to suit your individual height—this will eliminate the cause of aching backs on ironing day. "Built in" the most convenient part of your kitchen—with an eye to such considerations as coolness in Summer, and using the minimum of space.

Lemon, Gonnason build and instal ironing boards that are the acme of trim convenience. Your electric iron fits snugly into its special compartment, and the board folds away behind a neat cupboard door. Ready for use in a jiffy.

Think of the convenience—and note the price!

Lemon, Gonnason Company Limited
"Master Craftsmen of Woodwork"
Telephones 76-77 P.O. BOX 464.
1271 Government St. VICTORIA B.C.

RIFLE MEETING TO OPEN AT HEALS TOMORROW

Crack Marksmen Will Compete in Lengthy Prize List Tomorrow

49th Annual Meet of the B.C.R.A. Will Get Under Way at Heals Ranges—Entry List Is Largest in History of Event—Trophies Valued at Thousands of Dollars Will Be at Stake

THE forty-ninth annual prize meet of the British Columbia Rifle Association will open at Heal's Ranges tomorrow, with one of the largest entry lists in the history of this premier sporting event. Crack marksmen from the Mainland, Nnterior and Northern points, as well as Vancouver Island, will be on hand to compete for the prize list, which is composed of thousands of dollars' worth of trophies and $2,000 in cash.

STRONG CONTINGENT

Vancouver's contingent, although not as strong numerically as in previous years, due to the fact that a number of the riflemen are busy with the Diamond Jubilee Celebration, will be stronger from a point of good marksmen. The riflemen from across the gulf have been practicing on the Richmond Ranges very steadily in preparation for this event, and are looked upon as dangerous invaders in quest of the various trophies.

STRONG OPPOSITION

However, they will find plenty of strong opposition locally in the Garrison, 16th Canadian Scottish Regiment, and the 5th Regiment, C.G.A. The local crack shots have been indulging in practice twice weekly, and at present are shooting at the top of their form.

MAJOR FRED RICHARDSON

The Garrison entry will see such first class marksmen as Sergeant Burton, Master Gunner Collings, Q.M.S. Evans, Sergeant Major Ruffle, and many other cracks out to gain honors on the range.

Major Fred Richardson, Captain A. E. McLean, Sergeant Major F. Hatcher, and Sergeant F. V. Richardson are among the most dangerous contenders from the 5th Regiment camp.

Bisley in quest of Empire honors, it is only natural to assume that some of British Columbia's leading men will be absent from the Provincial meet to be held here. The Tommies from Work Point will miss Sergeant Billy Woods of the Princess Patricia's Light Infantry, who is a member of the Canadian team this year. Last year Woods won the grand and all-comers aggregate, and the R.C.M.P. match. In addition to individual honors won by this crack soldier marksman he was one of the members of the Garrison Team, and was shooting exceptionally strong.

Bombardier Britton, of the 5th Regiment, another local crack, is also among those who will be absent. Last year the bombardier carried off the Lieutenant-Governor's Match in fine style, and proved a valuable asset to the Artillery Team. His absence will no doubt be keenly felt by his colleagues.

SECOND MAN MISSING

A second man who will be missing from the Garrison Camp is Sergeant Major Jimmie Read, an ex-member of last year's Bisley Team. Read has been transferred to Regina and his shooting abilities, although a big loss to Victoria, will be a gain to the Prairie city.

The visiting competitors who will arrive in the city today will proceed to Heal's Ranges almost immediately following their arrival. The yearly camp has been put up and the marksmen will find first class accommodation right at the range. The marking as last year will be carried out by members of the P.P.C.L.I., who are at present in camp undergoing their annual musketry training. The marking carried out by the members of the Permanent Force is rated as the finest in Canada, and marksmen have a strong word of praise for the Tommies in the execution of their sometimes tiresome duty.

LARGE ENTRY

According to Master Gunner Collings, secretary of the B.C.R.A., one hundred and twenty-five marksmen have entered and the range will present a very busy scene for the four days of the meet. In addition to local and Mainland marksmen, entries have been received from as far North as Prince Rupert, and as far in the Interior as Nelson.

Sergeant Major Jimmie Read, popular member of the Garrison Rifle Association, will be among the missing at the range tomorrow. Jimmie, as he is known to marksmen all the world over, was a valuable man to the Garrison and also to British Columbia.

Head of British Columbia Rifle Association

Brigadier-General J. Duff Stewart, of Vancouver, president of the Provincial rifle body. Elected to office last year at the annual meeting of the association, the General has proved to be a keen shot and a man who is always ready to build up the game of rifle shooting. His appointment as Commandant of the Canadian team at present bound for Bisley speaks well for his knowledge and capable management of matters appertaining to riflemen.

49th Annual Prize Meet of the B. C. R. A.

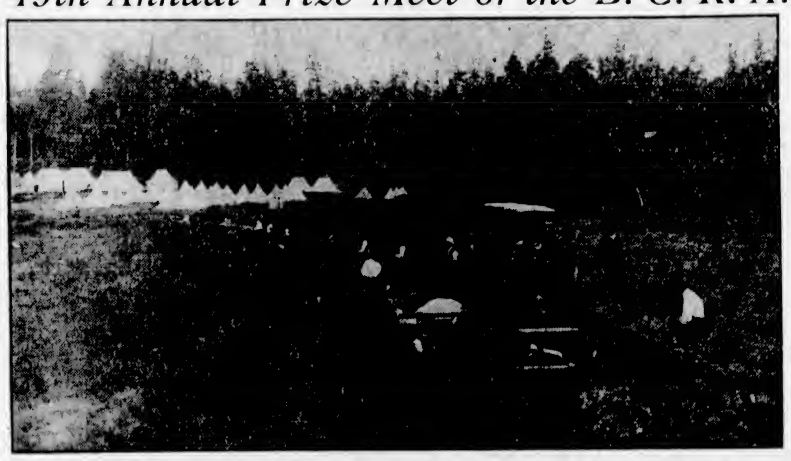

Heals Ranges, Showing the 600-Yard Firing Point. To the left will be seen the camp where the visiting marksmen will be accommodated during the four-day event.

The 16th Canadian Scottish will have such well known marksmen as Sergeant Major Dave Fyvie, Corporal A. E. Ashe, J. Regan and W. E. Tapley as their strongest hopes in carrying off the honors. In addition to this string of first class men the regiment can boast of a number of good shots.

TEAM AT BISLEY

As is usual at this time of the year, when the Canadian team is away at Bisley in quest of Empire honors, it is only natural to assume that some of British Columbia's leading men will be absent from the Provincial meet to be held here. The Tommies from Work Point will miss Sergeant Billy Woods of the Princess Patricia's Light Infantry, who is a member of the Canadian team this year. Last year Woods won the grand and all-comers aggregate, and the R.C.M.P. match. In addition to individual honors won by this crack soldier marksman he was one of the members of the Garrison Team, and was shooting exceptionally strong.

Bombardier Britton, of the 5th Regiment, another local crack, is also among those who will be absent. Last year the bombardier carried off the Lieutenant-Governor's Match in fine style, and proved a valuable asset to the Artillery Team. His absence will no doubt be keenly felt by his colleagues.

SECOND MAN MISSING

A second man who will be missing from the Garrison Camp is Sergeant Major Jimmie Read, an ex-member of last year's Bisley Team. Read has been transferred to Regina and his shooting abilities, although a big loss to Victoria, will be a gain to the Prairie city.

The visiting competitors who will arrive in the city today will proceed to Heal's Ranges almost immediately following their arrival. The yearly camp has been put up and the marksmen will find first class accommodation right at the range. The marking as last year will be carried out by members of the P.P.C.L.I., who are at present in camp undergoing their annual musketry training. The marking carried out by the members of the Permanent Force is rated as the finest in Canada, and marksmen have a strong word of praise for the Tommies in the execution of their sometimes tiresome duty.

LARGE ENTRY

According to Master Gunner Collings, secretary of the B.C.R.A., one hundred and twenty-five marksmen have entered and the range will present a very busy scene for the four days of the meet. In addition to local and Mainland marksmen, entries have been received from as far North as Prince Rupert, and as far in the Interior as Nelson.

The first shot will be fired at 9 o'clock tomorrow.

The complete table, showing the times of competition, is announced as follows:

Time	Match	Range
	Monday	
9.00 to 9.30	Extra Series	200
9.30 to 10.30	Macdonald "Brier" No. 1	200
10.30 to 11.00	Extra Series	300
11.00 to 12.00	Victoria	300
12.00 to 1.00	Luncheon	
1.00 to 1.30	Extra Series	500
1.30 to 2.30	Macdonald "Brier" No. 1	500
2.30 to 3.30	Westminster	500
3.30 to 4.00	Extra Series	600
4.00 to 5.00	Macdonald "Brier" No. 1	600
5.00 to 5.30	Gellatly and Cadet Matches	500
	Tuesday	
9.00 to 9.30	Extra Series	500
9.30 to 10.30	Victoria	500
10.30 to 11.00	Extra Series	600
11.00 to 12.00	"Louis D. Taylor"	600
12.00 to 1.00	Luncheon	
1.00 to 1.30	Extra Series	200
1.30 to 2.30	Lt.-Governor's (1st stage)	200
2.30 to 3.00	Extra Series	500
3.00 to 4.00	Lt.-Governor's (1st stage)	500
4.00 to 4.30	Extra Series	600
4.30 to 5.30	Lt.-Governor's (1st stage)	600
5.30 to	The P.P.C.L.I. Service Trophy 200 to	300
	Wednesday	
9.00 to 9.30	Extra Series	300
9.30 to 10.30	Dawson	300
10.30 to 11.00	Extra Series	600
11.00 to 12.00	Dawson	600
12.00 to 1.00	Luncheon	
1.00 to 1.30	Annual General Meeting	
1.30 to 3.00	Extra Series	500
3.00 to 3.00	Macdonald "Brier" No. 2	500
3.00 to 3.30	Extra Series	900
3.30 to 4.30	Macdonald "Brier" No. 2	900
4.45 to	R.C.M.P.	200
	Thursday	
9.00 to 9.45	Lt.-Governor's (2nd stage)	300
10.00 to 10.45	Lt.-Governor's (2nd stage)	900
11.00 to 11.45	President's	300
12.00 to 12.45	President's	600
	Luncheon	

2.00—Presentation of prizes
2.30—Council meeting
3.15—Meeting of 1927 Contr

Comebacks are ventured in all lines of sport and now we have the Garrison marksmen determined to make a comeback in rifle shooting circles at the B.C.R.A. shoot. The Tommies are hitting the bull's-eye this year very frequently, and are, it is reported, shooting their strongest.

SERGEANT H. W. BURTON

Major Fred Richardson, a veteran of the rifle range, will be at Heals this year, and will be amongst the most dangerous contenders. In 1925 he won the grand, and all-comers aggregates. This season he will be out to repeat this feat.

Health After Illness

A Daily Wine Glass Full of

Convido Port

will nourish the blood and enable you to put on weight.

The noblest Port of all.

Always ask for Convida.

This advertisement is not published or displayed by the Liquor Control Board or by the Government of British Columbia.

Rifle Shooting

Shooting at 800 and 900 yards, the last practice before the B.C.R.A. meeting, proved a very hard grind for the Victoria and District Military Rifle Association yesterday at Heal's Range owing to extremely difficult light and wind conditions. Naturally, there were no outstanding scores. Gnr. W. K. Quayle, of the 5th Regiment, turned in the high score with 93, which was a very creditable score considering conditions.

	800	900	Total
FIFTH REGIMENT			
Gnr. W. K. Quayle	48	45	93
Serst. F. V. Richardson	45	44	89
Capt. A. McLean	40	44	84
Gnr. T. Hall	38	43	81
Major F. Richardson	46	38	84
Gnr. N. Perry	42	35	77
Gnr. S. S. Brown	36	37	73
Gnr. F. Clear	23	31	54
R.S.-M. F. Hatcher	36	14	50
Lance-Serst. E. R. Simmonds	36	9	45
Gnr. W. E. Harris	26	18	44
Gnr. E. Hurst	14	10	24
CANADIAN SCOTTISH			
Serst. C. Coutts	37	45	82
Capt. W. E. Tapley	42	39	81
Bandsman I. Culross	45	34	79
Pte. A. W. Evans	39	39	78
Corpl. B. Drysdale	41	36	77
W. E. Mitchell	41	36	77
C.Q.M.S. A. E. Ashe	39	37	76
Capt. S. Henson	40	35	75
E. P. Porter	34	40	74
Corpl. W. F. Pollard	36	22	58
Pte. S. Calvert	27	30	57
Pte. C. Hobson	41	16	57
Lance-Cpl. L. Duffield	26	28	54
Major J. H. Gillespie	18	32	50
Pte. C. Goulds	13	33	46
Pte. J. F. Boyd	4	31	35
Pte. J. Fleming	6	24	30
GARRISON RIFLE ASSOCIATION			
Staff-Serst. W. B. McKay	47	40	87
Q.M.S. A. E. Evans	45	40	85
Serst.-Major E. Durling	45	38	83
Serst. T. Fairman	43	37	80
Pte. Oram	11	..	..
ROYAL CANADIAN NAVY			
P.O. W. Taylor	33	42	75
P.O. W. Thurgeill	41	27	68

MARKSMEN LIKE HEAL'S RANGES

Conditions, Although Not Favorable, Are as Near as Possible—Lay of Range and Wind Helpful

IMPROVEMENTS HAVE BEEN CARRIED OUT

Heal's Rifle Ranges, the scene of the fourty-ninth annual prize meet of the B.C.R.A., which opens tomorrow, stands out as one of the finest practice ranges in Canada, in fact it might easily be termed the "ideal range" in more ways than one. Shooting at Heal's is carried out under service conditions, and conditions that go a long way to help local and visiting marksmen. The lay of the range, which allows the afternoon sun to cast a reflection back over the firing points, the tricky winds, which at times fool the most crack of marksmen, and the varying light, are all trying, but yet beneficial to marksmen in this part of the Dominion. This might be questioned by some, but the more experienced man, who is as much at home on the range as he is anywhere else, will admit that Heal's affords the best training and the best competitive shooting anywhere in the Dominion of Canada.

Improvements have been carried out at the range since the last shoot, and in addition a pistol and miniature range have been installed at the one hundred yard firing point. Then the marking, of the bulls, inners, magpies, and sometimes outers, is carried out by a first class party supplied by the Princess Patricia Light Infantry. Local and visiting marksmen have a word of praise for the markers, who no doubt at times get tired. The sun shines in their faces as it beats down on the butts in the afternoons, but for all that the marking is rated the finest in Canada.

For four days the bullets will whistle over the ranges, the marksmen will camp under canvas, and one of the largest and most complete shoots in the history of the British Columbia Rifle Association will be carried out. The grand finale will be held on Thursday when the annual meeting of the Association is to be held.

SERGEANT-MAJOR DAVE FYVIE

It might be interesting to know that rifle shooting in British Columbia stands foremost throughout Canada. The excellent progress made is due to the untiring efforts of the various officials of the different associations, and they are to be congratulated on their splendid showing.

Rifle Shooting Forges Ahead Since Wartime

The British Columbia Rifle Association, which is holding its annual meet at Heal's Ranges this week, has in the last few years had a tremendous growth. The bodies affiliated with the Provincial Association are: 16th Canadian Scottish Regiment, 5th B.C. Coast Brigade, C.G.A., Seaforth Highlanders, Vancouver, Vancouver Regiment, Esquimalt Garrison, University School Cadet Battalion, 112th Cadet Battalion, 388th Cadet Battalion, and the Northern B.C. Regiment.

In the meet the entry list of cadets is the largest in the history of rifle shooting in British Columbia. Quite a number of the youngsters have come along well since the last meet, and are looked upon as dangerous contenders for the various trophies.

MARKSMEN ARE WELL CARED FOR

Master Gunner Collings, Secretary of B.C.R.A., Has Made Every Preparation for Meet Starting Tomorrow

MASTER-GUNNER COLLINGS

When the local and visiting marksmen reach Heals Range tomorrow to commence shooting in the four-day rifle meet they will find homelike accommodation in almost every sense of the word. Their comforts have been cared for by Master Gunner Collings, secretary of the British Columbia Rifle Association. A camp has been erected to the left of the range and every facility that is needed for the convenience of the marksmen is supplied.

Master Gunner Collings has been secretary of the Provincial rifle body for the past three years, and has proved a very efficient and valuable man in the important position which he now holds. In the official capacity is not the only place where the congenial master gunner stands out as a first-class man; on the range, too, he can handle his rifle with just as much accuracy as he looks after the official affairs. Master Gunner Collings is a good shot and one who will have to be considered at the meet starting tomorrow. He has been a member of the Garrison team on numerous occasions and can be best mentioned as an all-round man on the range.

Visiting competitors always have a word of praise for the secretary. His general knowledge, his uncanny methods, and his smile, make him stand out as one of the most popular marksmen in British Columbia today.

ENGLISHMEN ALL OUT OF SINGLES

FRENCH AND AMERICANS LEFT IN COMPETITION ON WIMBLEDON'S COURTS

Four English Ladies Out of Eight Still in Running for Women's Championships

WIMBLEDON, June 25.—France, England and the United States were sharing honors as the first week of Wimbledon's tennis tournament ended tonight in a blaze of glory before the largest attendance in its fifty-one years of existence.

With the men's singles narrowed to the last eight, four Frenchmen, Jacques Brugnon, Henri Cochet, Rene Lacoste and Jean Borotra, remain in competition. No Englishmen are left and the United States has only William T. Tilden and Francis T. Hunter. But there were ten Frenchmen and four Americans when the tournament started.

The women's singles likewise have reached the quarter-finals, with Helen Wills and Elizabeth Ryan among the eight survivors. No French players remain in competition, but there are four English women left—Misses Joan Fry and Betty Nuthall, Mrs. Watson, and Mrs. Kitty Godfree.

AMERICANS FAVORITES

Americans, however, remain favorites to capture both singles. Tilden is the general choice to win in the men's division, while Helen Wills shares the popular fancy with Mrs. Godfree in the women's singles.

Miss Wills reached the quarter finals today by a pretty victory over Miss Elsie Goldsack, of England, 6-1, 6-3. The English girl was completely baffled by the powerful strokes of the Californian, who seemed able to put on more power and win games whenever she liked. It was some of the best tennis Miss Wills has shown since her appearance on the Riviera last year just before her defeat by Suzanne Lenglen.

In the absence of Suzanne Lenglen, the tournament started off as a sort of "masculine year," but Betty Nuthall, sixteen-year-old English schoolgirl, has changed all that. First she overthrew her German schoolgirl rival, Cecile Aussem, and then on Thursday she furnished another sensation by eliminating Mrs. Mallory, champion of the United States.

DREW BIG CROWD

It was to see the youthful Betty Nuthall that 15,000 persons journeyed to Wimbledon today, and 3,000 were left outside the gates clamoring for admittance. The new star also is to glitter soon in the United States, as it was stated today that she has accepted an invitation to join the British team, which will go to America this Summer to play for the Wightman Cup.

The Americans remain in the running in the doubles. Tilden and Hunter survive in the men's doubles, Tilden and Mrs. Mallory and Hunter and Miss Ryan in the mixed doubles, and Miss Wills and Ryan in the women's doubles. In the first round of the mixed doubles today, Tilden and Mrs. Mallory defeated I. G. Collins and Joan Fry, 6-2, 8-6.

One hundred and twenty-four riflemen, from different parts of British Columbia, will during the next four days take their place at the firing points at Heals in quest of provincial honors. This is the largest number of competitors in the history of the meet.

In the Gordon Trophy shoot held recently the men from Work Point carried off the coveted silverware for the third time in succession with a record score. Tomorrow they will be looked upon as dangerous contenders in the various team matches.

Hillcrests Draw With Armadale at Tennis

The Hillcrest Tennis Club was the guest of the Armadale Club yesterday afternoon at the Armadale courts, where some interesting tennis was enjoyed. Most of the sets were very close and the score ended in a draw, 90 and 90.

The results with the Armadale Club first mentioned are as follows:

LADIES' DOUBLES

Mrs. Gann and Miss Hopkins beat Mrs. Kent-Fawkes and Miss Wise, 10 and 5.

Mrs. Kerr and Miss Topp lost to Mrs. Kent-Fawkes and Miss Wise, 7 and 8.

Miss Parfitt and Miss Adamson beat Mrs. Bourne and Miss Richardson, 8 and 7.

MEN'S DOUBLES

Bolt and Haggen lost to Bourne and Beach, 7 and 8.

Stet and Partridge lost to Bourne and Bourne, 6 and 9.

Bird and Gann lost to Kent-Fawkes and Pullen, 2 and 13.

MIXED DOUBLES

Mrs. Gann and Bolt won from Mr. and Mrs. Bourne, 8 and 7.

Miss Hopkins and Haggen lost to Mrs. Bourne and H. G. Bourne, 7 and 8.

Miss Topp and Kell won from Mrs. Kent and Ayton, 9 and 6.

Mrs. Kerr and Partridge won from Miss Wise and Kent-Fawkes, 11 and 4.

Miss Adamson and Gann lost to Miss Wise and Kent-Fawkes, 7 and 8.

Miss Parfitt and Bird won from Miss Richardson and Beach, 8 and 7.

Sergeant Billy Woods, last year's winner of the grand and all-comers aggregates, is in Bisley, having caught a place in the Canadian team. Marksmen are wondering right now who will lift this series, during his unavoidable absence, but time alone can tell.

Sergeant Major Dave Fyvie of the Sixteenth Canadian Scottish will be among the crack shots to be seen applying the bull's-eye at the ranges tomorrow. Dave is making some good scores at present, and has visions of winning some of the main events.

Nothing but the good behavior of the weather man is now needed to assure the event of being a success. The range is in first-class shape, the accommodation has been made, and the marksmen are all ready for the first shot.

Last year the Sixteenth Canadian Scottish defeated the Garrison in the B.C.E.R. match, but on the previous year the Tommies took the coveted honor. According to Hoyle, the Garrison should win it back this year, but they will find the Scottish shooting strong right now, and in order to win, the men from Work Point will have to shoot at their best.

ROBERT BURNS

The Best Cigar in Canada

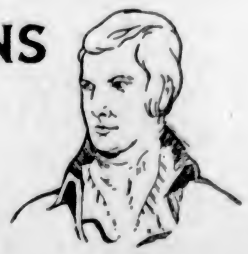

PANETELAS — 10¢
INVINCIBLES — 15¢
Foil Wrapped

Maquina's Massacre of Boston's Crew Recalled

Story of Yorkshire Youth Who for Months Was Held Slave by Famous and Infamous Indian Chief Proves Gripping One

Vancouver Island has many strange stories of adventure and romance embodied in its history, but surely none is stranger or more gripping than the record of a nineteen-year-old English lad who for over two years was compelled to serve as slave to Maquina, at once the most famous and infamous Indian chief in British Columbian annals.

All his shipmates save one, massacred before his eyes, himself given the choice between a similar fate and slavery, he chose the latter, condemning himself to mental and physical tortures hardly believable. For over two years he was forced to live the life of a West Coast Indian, eating their food, sharing in their battles, and (as was later to prove his salvation) marrying one of their maidens.

John Jewitt was born in 1783, in the seaport town of Hull, in Yorkshire. His parents were of the artizan class, steady, God-fearing people, who sought to bring up their son along the highest lines. Jewitt was at first destined for Holy Orders, but the restless blood of some adventurous ancestor bred in him distaste for a life of such quiescence, and the idea was abandoned. Studies in medicine met a similar fate, for the boy could only display enthusiasm for astronomy, mathematics, navigation, and similar learning. Never was he so contented as when allowed to work alongside his father in the latter's blacksmith shop, repairing and manufacturing the arms of the crews from ships then in port.

Vancouver's "Voyages," published in 1779, was read and re-read by Jewitt, and, in imagination, he pictured himself treading the deck of his ship amid the blue waters of the Pacific. At that period trade with China in the fur of the sea otter was at its peak, and seafaring men returning to Hull were continually telling tales of adventure and profit among the Indians of the West Coast. They told how the savages would dive under their boats, pulling out nails with their teeth, and tossing up in return sea otter pelts which later could be sold to Chinese Mandarins for anything up to eight hundred dollars.

ADVENTURES RELIVED

Their adventures were readily relived by the Yorkshire youth, with himself as the chief actor, and as he went about his humdrum tasks his adventurous spirit continually chafed at the restraints and conventions of civilization. Small wonder is it, then, that when one day toiling at his anvil he was asked by Captain Salter, of the clipper Boston if he would like to sail with him for the Pacific, Jewitt, little thinking, or caring, about the perils and discomforts accompanying a mariner's life in those days, hurried to his parents to entreat their consent. His first requests were greeted with consternation and stern refusal, for his father, comfortably well to do, had always intended that his son should rise in life to a higher station than his own. His importunities, backed by the advice of Captain Salter, finally broke down his parents' resistance, however, and on September 3, 1802, the clipper Boston sailed out of Hull with twenty-seven of a crew, among them John Jewitt, then nineteen years of age.

The voyage was uneventful across the Atlantic. Brazil was reached in a month, and after three months manoeuvring, they rounded the Horn, reaching the Pacific on Christmas Day. Jewitt, as ship's armorer, spent his time repairing and improving the armament of the ship, and many, doubtless, were the romantic tales he wove around each weapon as he hammered and forged.

While the Boston was bound for Alaska as her ultimate destination, the long sea voyage had fouled her hull, and it was imperative that she put in to some harbor to be cleaned. Fresh water was also running low, and Captain Salter decided to anchor at Nootka to replenish supplies and to do necessary work. Nootka was a favorite harbor with the seamen of that day. There was sufficient depth of water for a large ship to be manouvred right up to shore and tied to the trees, while the receding tide left the ship resting on the sand, which enabled the hull to be cleaned with a minimum of labor.

REACHES NOOTKA

The Boston reached Nootka during the night of March 12, 1803, and in accordance with custom, was run close in to shore and moored to the trees. No signs of life were seen on shore upon their arrival, but early the next morning the inhabitants were seen coming out in their high-prowed dugouts, each capable of carrying from thirty to forty men. As they swept on, chanting their song of the paddle, Jewitt was able, from the descriptions he had read, to recognize Maquina in the foremost dugout. Although sixty years old at the time, Maquina was a striking figure. His aquiline nose, moon-shaped brows, and thin moustache rendered him easily distinguished from his followers. Thrown over his shoulders was a magnificent sea-otter cloak. Maquina, through his dealings with Vancouver, Quadra and other adventurers, had picked up a smattering of both English and Spanish, and, while he actually spoke very little English, he understood every word that was said—a fact overlooked by the crew of the Boston to their sorrow.

Maquina was well-received on board the clipper, invited into the cabin, and given the customary presents and assurances of goodwill. The Indians traded salmon with the Boston, while the crew loaded water, and scraped the hull of the ship. Day after day Maquina would spend on board the Boston, and seemed intensely interested by Jewitt's work. He would watch him as he labored at his forge, repairing guns, pistols and daggers, and, it is possible, conceived at that time the plan which resulted so grievously for the young armorer.

After a two weeks' stay the various chiefs were coming and going freely on the ship, and one evening Captain Salter invited them all to dine on board. During the dinner Maquina was presented with a splendid double-barrelled shotgun by the captain, a gift which seemed to give him much pleasure. On the 21st, Maquina came back with the shotgun badly broken, and returned it to the captain, saying in his own jargon, "Bad bad."

UNUSED TO GUNS

At that period the Indians were more or less unaccustomed to the use of firearms, and being somewhat afraid of them were wont to hold them rather loosely instead of tight to the shoulder. Finding that the weapons "kicked" badly under this method, they evolved the idea of bracing the butt against a tree or a rock when firing, and it is probable that it was in this fashion Maquina had broken Captain Salter's gift.

The Indian word "peshak" (bad) may also be interpreted as "no use" or "broken," and very likely this is what Maquina intended to convey.

With seamanlike brusqueness, however, the captain took it as a slur upon his generosity and, snatching the gun from the chief, he handed it to Jewitt, telling him with many seafaring oaths that the chief was probably a liar and undoubtedly an old fool. Maquina understood every word, and Jewitt records that his eyes narrowed to mere slits, while his face grew purple with rage. Turning away without a word, he led his chiefs off the ship.

At noon the next day Maquina, all trace of his anger apparently dispelled, came aboard the Boston and suggested that part of the crew should attend a mask dance ashore, while he and his chiefs would come aboard and dance on deck with the remainder. Captain Salter, evidently regarding this as a friendly gesture upon the part of the chief and, deciding that no treachery could be intended with Maquina himself on board the Boston, readily agreed to the proposal, overlooking the fact that his small crew of twenty-seven would be divided and outnumbered many times by Maquina's six or seven hundred followers.

SHIP DUE TO SAIL

The Boston was due to sail the following day, and Jewitt and Thompson, the sailmaker, were below decks making final repairs. Above them they could hear the shuffle and thump of many feet, the beating of the drums and the laughter, as the Indians and white men made merry. From off the shore came the same sounds of hilarity, the voices of the squaws mingling with those of the braves and the white men as the dance progressed. The very presence of the squaws was an indication, as a rule, that nothing but peace was intended, but—Maquina was wily.

Suddenly, above the beating of the drums and primitive music, there rang out an ear-splitting shout—the terrifying war scream of the Indian. In a moment all was pandemonium. Jewitt and Thompson, below, could hear the thud of hatchets on flesh, the groans and cursing of the white men, and the exultant shouts of the savages as their weapons bit deep into white flesh and bone. Jewitt jumped for the companionway to see what was happening, and as his head appeared above deck, he was grabbed by the hair and a savage blow aimed at his head. Hair in those days was worn long, and tied back with a ribbon. The slipping of the ribbon was all that saved Jewitt's life, but even as he slid from his captor's grasp, the blow intended to split his skull landed as a glancing stroke, and he dropped, bleeding and unconscious, to the foot of the companionway. As he fell, the hatch was slammed closed, by Maquina, as he subsequently discovered, who jumped upon it in order to hold back his now blood-crazy followers. This was on the evening of March 22, 1803.

IS RELEASED

Jewitt recovered consciousness to find that the hatch cover had been removed and to hear Maquina shouting "John, come up." Painfully he made his way to the upper deck, and Maquina himself washed the blood off his face and head, and treated him with consideration amounting almost to affection. Six of Maquina's leading chiefs were standing around him, stark naked, covered in blood, their daggers still running with the life blood of Jewitt's shipmates. Small wonder is it that at this appalling sight the youth feel to his knees and implored Maquina to be merciful.

Maquina said, "John, you mend guns, make knives and daggers for me, you live. You say 'No,' you die."

Jewitt looked around for the former crew of the Boston, but there was no trace of them. His eyes took in every horrid detail of the savages around him, and he could read in their faces that they only awaited a sign from their chief to plunge their reeking daggers into his flesh. Helpless and alone, he made the only decision possible, and entered into his term of bondage.

Maquinna placed his foot on the boy's neck and ordered him to kiss his hands and feet and become his slave. He was led to the quarterdeck, and there he found his missing companions, their heads lying on the deck, their bodies floating side by side on the peaceful waters of the Sound. Maquina held up a head. "Whose head this, John?" "Captain Salter's." This was repeated until all twenty-five had been identified by the trembling youth. It was then he realized that somehow or other Thompson, the ex-pugilist sailmaker, had escaped.

Jewitt was ordered to show the savages now to work the ship closer to the village, and having no alternative, did so. Taken ashore, he was led to Maquina's big house, built of cedar planks, with a slab roof. The building was about 150 feet long and possibly forty feet wide, with bunks along the sides, and a stone fireplace opposite each family's quarters. Here were domiciled the chief's nine wives, and here it was that Jewitt was destined to pass the major part of his captivity.

STILL AFTER BLOOD

Maquina's followers were still bloodcrazed, and from instincts of self-preservation wished to kill the white youth so that no trace of their outrage might remain. Several times throughout the night parties of them broke yelling into the house and would speedily have completed the massacre had the chief not driven them from the building. Finally, to protect Jewitt, Maquina ordered him to sleep with his son, then eleven years old, rightly concluding that none of his warriors would attack the stranger for fear of injuring the son of their chief.

In the early hours of the morning one of the tribe burst into the house with a strange story. He had been rummaging in the hold of the Boston, and suddenly came face to face with the ex-pugilist, Thompson, who had dealt him a buffet that nearly knocked his head off his shoulders. Maquina calmed him, and, turning to Jewitt, said "John, in the morning you and me go kill white man." When dawn came, the chief and the white lad went aboard the Boston, and Jewitt hit upon a plan for saving the life of the sailmaker. He told Maquina that Thompson was his father, and that if any harm came to him he would kill himself. Whether the chief believed him or not, the threat was effective, and, although Thompson wished to blow up the ship with himself and everyone on board, he was finally persuaded to enter slavery along with the young armourer.

During the next two days the Indians were occupied with unloading stores from the deserted clipper. Jewitt and Thompson were pressed into service and compelled to do their share in the plundering. On the 26th, the captives were overjoyed to see two ships (subsequently discovered to be the Mary and the Juno) standing into Friendly Cove. Hope of rescue ran high in their breasts, but shots and warlike demonstrations from the savages caused the visitors to accept the better part of valor, and the two white men were forced to the realization that they had been abandoned to their fate. News of the massacre had already travelled up and down the coast by the mysterious "moccasin telegraph" of the Indians, but what was not yet known was the presence of the two white slaves. Had this information leaked out, the behavior of the masters of the Mary and Juno would doubtless have been far different.

GIGANTIC POTLACH

Maquina, possibly afraid that other tribes might inform against him, decided to utilize a portion of the plunder from the Boston in the giving of a gigantic potlach. Half a whale was provided among other delicacies for food. Rum flowed like water, while daggers, beads, looking-glasses, muskets and powder were distributed with a lavish hand. The potlach lasted until April 12, all being half-crazed with liquor. On that night, one of the Indians, craving more rum, descended into the hold of the Boston with a lighted torch, looking for something to satisfy his thirst. He found not liquor, but powder, and with a tremendous report the Boston and the potlach came to a simultaneous end.

So began a dreary life of slavery for Jewitt and Thompson. Treated with cold indifference and only thinly veiled hostility by the savages among whom they were compelled to pass their time, it was their habit, whenever possible, to withdraw to a little dell beside a spring about a mile from the village, and spend the weary hours in mutual commiseration. By making trinkets for the women, they were able sometimes to supplement the scanty and filthy fare doled out to them, which in some measure ameliorated their lot, but Jewitt doubtless regretted many times his importunate beseechings to his parents to allow him to set out in quest of adventure.

Ever since the massacre on the Boston, Totoosh, Maquina's brother-in-law, had been acting strangely. Throughout day and night he was continually seeing visions invisible to anyone else. At his meals he would suddenly whimper and strike out at the empty air, complaining he could see the heads of his victims on the Boston floating before him. It is possible that Maquina, fearful of his relative's growing power, had poisoned him, but more probable that his malady was the result of his prolonged debauch. After all the arts of the savage medicine men had been tried without effect, Maquina asked Jewitt and Thompson if they could suggest any possible cure. Jewitt replied that if it was a case of hysteria, it could probably be whipped out of him, but if incipient insanity, the flagellation would only make him worse.

PEGGED TO GROUND

The suggestion evidently appealed to Maquina, for the unfortunate Totoosh was pegged down to the ground, and Thompson was deputed to do the whipping. With what malicious, and yet pardonable good will the strokes were laid on may be imagined. Jewitt records that the patient frothed at the mouth, and became more violently insane then ever. From then, until he died, still raving about the heads, in June, 1804, he was kept roped to a tree by day, and in his bed at night.

Whale hunting, fishing, and the general life of the tribe was the lot of the captives for the remainder of that Summer. In the Fall, the savages, as was their custom, broke up their camp, and prepared to move inland for the Winter months. The journey up the Sound and through the bush was full of hardships for the unaccustomed white men. Their clothing was in rags, and none was offered them to replace it. Without blankets, inadequately fed, both developed rheumatism through their exposure to the Winter rains and snow, and it was only by building a small hut of their own and constantly maintaining a fire in the stone fireplace that they were able to survive. Their Christmas dinner that year consisted of clams and whale oil.

The tribe returned to its old quarters in the Spring of 1804, and resumed its customary Summer life. Fishing was unusually poor that year, and many were the suspicious glances cast at the unfortunate captives by those returning empty-handed. Eventually conditions became so bad that the savages openly demanded the lives of Thompson and Jewitt be sacrificed to appease the gods. Maquina, reluctant to part with his bodyguard, told them they must marry Indian maidens and raise families if they wished to save their lives. Thompson flatly refused, but Jewitt, about June, 1804, was married to a daughter of Upquesta, a chief whose territory lay to the south of that ruled by Maquina.

STILL RETAIN HOPE

The two captives knew that many expeditions were en route to the Pacific, both overland and by sea, and had never given up hope of rescue. In the Spring following Jewitt's marriage, he wrote sixteen letters, using as ink a decoction made from boiling blackberries with charcoal. As his wife was expecting a child, there would be nothing unusual in her visiting her father, and it was arranged that she should carry the letters with her, and when an opportunity arose, deliver them to any white man she might encounter. In order to make sure that no suspicion would attach to the plan, Jewitt constantly complained to Maquina that he was tiring of his wife, and intended to make a change at the first opportunity. Maquina himself suggested that she be returned to her parents. She left in March, 1805. Her heroism has never been made much of, but there is something magnificent in the quality of her love for her white husband. She was willing to immolate herself by giving him up in order that he might be free.

The state of suspense of the two captives after her departure must have been well nigh unendurable. Not knowing if their letters had been delivered, realizing that if all was favorable any day might see the end of their involuntary detention, they lived on tenterhooks from day to day.

CANNON SHOTS HEARD

Early on the morning of June 19 three cannon shots were heard coming over the sea opposite to Maquina's camp, and the alarmed inhabitants, rushing from their houses, saw a ship standing in to the Sound. This was the Lydia of Boston, commanded by Captain Hill. Jewitt and Thompson quickly realized that if they showed any signs of pleasure at all, they would be hurried into the obscurity of the bush and hidden away until the visitors had departed. Accordingly they carried on with whatever tasks they were doing, and paid no attention to the commotion in the savage camp.

All was confusion among Maquina's followers, and the chief himself was in a pitiable state of trepidation. The slaves were summoned to the big council house, where all seemed to be arguing at once. Some wanted to kill them, others to take them twenty or so miles inland and hide them until the ships had gone; others again to free them on condition that they would use their influence to protect the village and its inhabitants. Maquina did not know which course to pursue. If he did not go out to the ship in the customary manner, the probability was that his village would be blown to bits. If, on the other hand, he did go, it was more than likely that he would be hanged out of hand for his many crimes.

In his predicament, he did as he had so often done before, turned to Jewitt for advice. Jewitt, still maintaining the role of being well satisfied with his lot, assured him that as he and Thompson had always been well treated by the chief, the white men would accord him the same treatment. Maquina then asked him to write a letter to the captain of the vessel, setting out the consideration and good usage they had received. Jewitt complied, but Maquina, doubtless suspecting that all might not be well, insisted that the letter be read to him. What the young armorer read he does not record, but Maquina was well satisfied and agreed to go off to the ship, carrying Jewitt's message to the captain.

LETTER REVELATION

The astonishment of the Lydia's captain may be conceived when, after receiving Maquina, he read the note handed to him by the unsuspecting chief:

Nootka, July 19, 1805.

To the Captain of the bhig——

Sir,—The bearer of this letter is the Indian King by the name of Maquina. He was the instigator of the capture of the ship Boston, of Boston, in North America, John Salter, captain, and of the murder of twenty-five of her crew, the only two survivors being now on shore. Wherefore I hope you will take care to confine him according to his merits, putting in your dead lights and keeping so good a watch over him that he cannot escape from you. By so doing we shall be able to obtain our release in the course of a few hours.

John R. Jewitt,

Armorer of the Boston, for himself and John Thompson, sailmaker of said ship.

Captain Hill, diplomatic as all shipmasters necessarily were in those adventurous days, invited Maquina down to his cabin for the inevitable "tot" of rum. When the unfortunate chief looked up from his libation he found himself gazing into the muzzles of five pistols in the hands of the ship's officers, and in short order handcuffs and leg-irons were fastened on his limbs. His paddlers were called on board the Lydia that they might see his plight, and ordered to return to the village and make sure that the white men held there were unmolested, otherwise the village would be blown to bits and Maquina would surely hang.

FACE INDIAN MOB

On shore, Jewitt and Thompson were facing an infuriated mob which was only restrained from violence by its fear of consequences. Every kind of insult was hurled at them, but their only response was a contemptuous smile and a daring of the savages to do their worst. Jewitt insisted that Thompson be the first to leave, and when he was safely aboard, at the pistol's point forced a crew of natives to paddle him to the Lydia. The sight of Maquina in irons, inconceivably aged and with tears trickling down his wrinkled cheeks, moved Jewitt to intercede on his behalf with Captain Hill, and despite the latter's determination to hang the chief, the young Yorkshireman pleaded to such good purpose that Maquina was finally presented with an old blue seaman's coat with brass buttons and turned loose to go his way.

Jewett's life from then on was unadventurous. The Lydia was north bound, and he accompanied it for the season. From there they crossed to China, which country they left in February, 1807, eventually winning back to New England. Jewitt settled down in Middletown, Connecticut, where he passed the remainder of his days, doubtless well satisfied with his one tour into the realms of adventure.

Descent From Norman Conqueror Claimed

William the Conqueror may prove to have descendants in Canada if claims of Torontonians are true. At left, Reginald St. John Barry Cole, whose father was often urged to press his claim to the earldom of Barrymore. Centre, the great seal of William the Conqueror. Right, T. H. Bellair, Toronto, who has a family tree of marked interest, which proves him to be a direct descendant of one of William the Conqueror's barons.

"Regular exercise will kill the influenza germ," declared a Harley Street specialist. But how can one make the little beggar take regular exercise?

Crazed With Neuralgia, Relief Seemed Impossible

Remarkable Statement of New Brunswick Resident

Tells How Suffering Ended

Petersville, April 11.—The experience of Mrs. Harry L. McDonald is not an unusual one. Others who have used Nerviline find it is the most pain-controlling liniment they ever used. "I would have gone crazy with the pain of neuralgia and toothaches had I not secured relief. My suffering was terrible. As soon as I used Nerviline I got relief. I wouldn't be without Nerviline. My children and my husband caught bad colds and had to go to bed. Nerviline was rubbed on their sore throats, they used it as a gargle, and in a short time they were well. I consider a 35c bottle of Nerviline a necessity in every home." —Mrs. Harry F. McDonald.

For coughs, colds, sore throat, neuralgia and rheumatism, Nerviline will prove a boon to all that use it. (Advt.)

THE MOTOR SEASON HAS BEGUN

First Pedestrian—The promenade has been very fine today. I have only been run over four times!

Second Pedestrian—And I only three times!—Der Goltz, Vienna.

A Female Medicine of Wonderful Power

Keeps the System Active, Removes Wastes, Prevents Disease

DR. HAMILTON'S PILLS

Prove a Medical Companion to Women Because They Promote Regular Conditions

From girlhood to the declining years of old age, there is no better aid to health for women folks than Dr. Hamilton's Pills. It's because these mild vegetable pills promote regularity, because they keep the system clean that women find them so beneficial. Many of these conditions that women find it difficult to overcome are remedied by Dr. Hamilton's Pills. To look your best, to feel sprightly, to be full of pep and good spirits use Dr. Hamilton's Pills. 25c at all dealers. (Advt.)

DANGER LURKS IN DARKNESS

Your Better Judgment

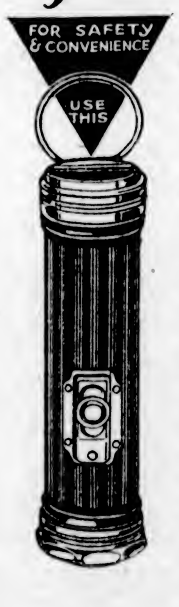

says "Don't do it." Every day, newspapers publish accounts of motor cars burned and the occupants injured or narrowly escaping with their lives through the ignition of gasoline, caused by using open flame lights when measuring the supply or tracing leaks in the feed pipes.

Don't Take the Chance!

Danger lurks in darkness! That is why cars are equipped with strong headlights But headlights do not light up the gas tank, the engine or the tire that's punctured.

To drive your car safely, never leave home without a safe, dependable Eveready Flashlight. It is portable, throws a light behind, in front, on the side or under the car; lights up road signs, too. It is the most convenient light you can have—sizes from six inches to ten inches long. Clean to handle, convenient to use, strong metal case, electric lamp protected by heavy glass lens, dry batteries easily replaced when needed.

The Eveready spotlight types light up road signs 200 to 1,000 feet distant—keep you on the right road; handy for reading maps, too.

Now, go and buy an Eveready for your car before you venture out an another night trip. If you are planning a motor tour this summer, an Eveready Flashlight is the most important article of equipment you can take.

You are not safe without one, and a supply of extra batteries and lamps.

Go to any electrical, hardware, drug, sporting goods store, general store, auto supply store or garage and select the Eveready Flashlight that best suits your needs.

Service for Life

We agree to repair and put in working order any EVEREADY FLASHLIGHT This agreement holds during the life of the flashlight. If your Eveready is out of order, send it to us.

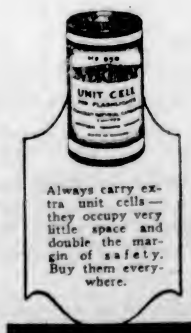

Always carry extra unit cells—they occupy very little space and double the margin of safety. Buy them everywhere.

Canadian National Carbon Co., Limited
Montreal Toronto Winnipeg Vancouver

—Owning and operating Radio Station CKNC (357 metres), Toronto, on the air Monday and Thursday evenings.

EVEREADY FLASHLIGHTS & BATTERIES —they last longer

FOR A Safe VACATION!

With Pastor and People

Dr. Unsworth Outlines Christian Confederation

Social Service Council and Trades Unionists Have Helped Churches to Succeed in Keeping Canada in Step With Humanitarian Legislation

Any survey of the status of Christianity in Jubilee Year which began with the Canadian Year Book would lead to the unwarranted conclusion that Canada was wholly Christian, for of the total population in 1921 only 1.9 per cent is listed as non-Christian, while 97.5 per cent are reported as belonging to some Christian denomination or sect. On the other hand, if a Chinese saying regarding denominations be correct that the more you cut your orange the more juice you lose, Canada is in a bad plight, for her people worship in 24½ different ways. The cold columns of statistics further indicate that our country is on the down grade, since she houses eighty-three more sects than she did twenty-five years ago.

Looking first for Christianity, however, in the practice of the Christian idea and spirit, the investigator would soon discover a wide range of human welfare work of the common garden variety being done by the churches. He would find the hungry being fed, the ragged getting decent garments, jailbirds having a fresh chance, orphans provided with parentage, tired mothers and dust-choked children rejoicing in a fortnight in the meadows or by the sea, drunkards and—infinitely harder—dope addicts reclaimed, and shelter and renovation given girls that had missed the way. It is church people (and this includes the Salvation Army) who keep open doors for the country's Magdalenes where they may gain power for a new life. In a recent church gathering the warm-hearted house mother of one of a series of redemptive homes at strategic points from Atlantic to Pacific, was telling her story, variegated of light and shadow." Youngest mother, 14 years of age." But the light gleamed as she went on to say that the large majority of the 333 girls that had passed through this one home in fifteen years were making good.

MEET NEWCOMERS

Along with the immigration officers church chaplains meet the incomer and connect him with the pastor of his own particular faith, perhaps in some far-off Prairie township. Hand in hand with the public schools the churches are doing a notable work in leading non-Anglo-Saxon New Canadians into citizenship. Hostels, church homes, community centres, boys' and girls' clubs, and hospitals are some modes of a gracious ministry of Canadianization. A Ukrainian mother will love the land which hurries doctor and nurse to her in her hour of travail. While churches, it must be confessed, are not free from race prejudice, more than any other social group they become a mediating centre for Canada's seventy-two racial strains. A Pacific Coast congregation houses thirty-three nationalities, and an Ontario parish not long since welcomed forty members of ten different nationalities.

While the churches did not invite the Oriental to British Columbia, they can not but, now that he is here, give him a helping hand. Under Christian influences Chinese and Japanese more readily fall into step with the best standards of Canadian living. Two much needed Chinese doctors for Chinese people in B.C. are products of and work under the church; and the suspicions and antagonism of the East Indian are being modified by Christian ministry.

Seven vessels carrying the Christian flag are a flotilla of mercy that brings medical aid, books, good cheer and the Christian good news to the lonely settler, fisherman and logger scatered along the ten thousand miles of the beautiful but dangerous B.C. Coast from Vancouver to Queen Charlotte Islands. One boat furnishes a floating hospital and skilled medical service and another has dispensed 10,000 books and keeps 6,000 more in circulation.

INDIAN TREATMENT

"In the conduct of the West nothing has been finer than the treatment of the Indian." For much of this may be fairly reckoned to devotion of the early missionaries who inspired confidence in the white man, and who strove to lift the Indian savages from barbarism. Again and again these apostles of peace quieted the war drums or restless camps. Later the Government included the church as joint guardian of its Indian wards and a system of co-oporation was established under which a large part of the training of the Indian in both day and residential schools, is under the churches. In the seventy-four residential schools, which are both academic and vocational 6,327 pupils were enrolled last year forty of them being under Roman Catholic care, twenty under the Church of England, seven of the Methodists and seven of the Presbyterians.

Indian, New Canadian, Oriental logger and fisherman and settler, the handicapped, the wayward, the child of the slum and of the lonely outpost, all classes and conditions of men women and children, are being filmed into loving action by the eyes of Christian love. The church is the biggest and best service club in the world.

Champlain noted with regret, says one historian, the frequent fisticuffs between a Huguenot minister and a Romanist priest in his entourage. The chronicler of the future will write of a large degree of harmony among Christians in Canada in 1927. As between Protestants and Roman Catholics the anti-Romanist attitude so long characteristic of the average Briton has not been perpetuated over here to any sonsiderable extent. The Roman Catholic numerical strength—almost two-fifths, or more accurately, 38.57 per cent in 1921, as compared with 42.80 in 1871—as well as the unique privileges accorded to Quebec in 1769 and 1867, have been partly responsible for the lessened Protestant protest. Two of the Federal Premiers have been of the Roman Catholic faith. No such issue could disturb Canada as now excites the United States concerning the religion of a presidential condidate.

The prevailing interdenominational tolerance may be ascribed, too, to the native practicality of the Canadian He stresses conduct rather than creed is not as yet a philosopher, nor firstly a theologian. He believes in social concord and the suare deal all round including religion. Absence of a State church and, consequently,, of an ecclesiatical caste, along with perfect religous freedom, contribute to mutual toleration and respect. "No section of the community is forced to give precedence to any other and therefore privilege does not breed revolt."

The close partnership between the churches and the universities is a notable feature of Canadian life. While the American idea has prevailed in the public school system, our universities are of the English plan, one result being the affiliation of ministerial schools with the universities. Anglicans, Congregationalists, Methodists and Presbyterians have long been connected with McGill and, in the case of Toronto University, the Roman Catholic St. Michael's College also. British Columbia has gone a step farther, and in addition to allowing three religious options in every year of her Arts' Course, has given a fine area of her magnificent grounds at long lease to the theological colleges, the cornerstones of Anglican and United Church seminaries having been laid the other day.

Ministerial training is thus delivered from monostic narrowness and kept in the current of general knowledge, while the spiritual interpretation of life is encouraged in university quarters. At any rate skin-kicking on the campus and oratorical fights in the literaries are good for both theologues and the other fellows. This intimacy has had much to do in preventing the breach between learning and religion which has characterized some countries. Of the Christian minister of Canada in 1927 it may be afformed in general that he stands in the central evangelical position and is openminded to the new knowledge.

HAS UNION HABIT

Canada is confessedly addicted to the Church Union habit. For about three-quarters of a century there has been a growing tendency towards getting together. Modification of old world attitudes by new environment, little caste spirit, close co-operation in moral reform, approximation in theological position from pretty general use of the same sources of British and American scholarship, and, as much as anything the clamant missionary need, have been among the causes which first of all brought all the Presbyterian bodies into one church in 1875, then all the Methodist branches into one communion in 1884, and led up to the United Church of Canada in 1925.

After two years of what was both a union and a separation, the acerbity developed shows signs of a return to normal. Exchange of pulpits and interchange at anniversaries are recorded, few indeed, but harbingers of Spring. Unanimously and without friction—let the whole world know—representatives of both Presbyterian sections, acting as Federal and Provincial Commissions, have settled the disposition of all local and national properties, including the home and foreign mission fields. Indeed fraternal greetings have been exchanged from missionary head offices. Early co-operation between these Christian brethren may be safely forecast. Meantime the Presbyterian Church (whether "in Canada" or "of Canada," the writer makes no declaration) reports enthusiastic loyalty and large accessions while United Churchmen aver a great release of spiritual forces and financial strength, and are staking out a large field of service at home and abroad.

EDUCATIONAL PROGRESS

Undue pessimism regarding Canadian youth is lightened by a survey of the advance in religious education The idea of the full-orbed life is being methodised in an ever increasingly used programme. The Trail Rangers plan, itself Canadian born, which provides for the four-square life centring on Jesus, is being followed by 65,000 boys and girls. Limelighted by its rather remarkable Boys' Parliaments it is quietly doing fine creative work in boy culture. The Roman Catholic authorities are evolving a similar method. Boy Scouts and Girl Guides are active and Sunday School Athletic Leagues are promoting clean living The barometer of Canadian youth may not be altogether "fair," but it is not "stormy."

CHURCH CONTROVERSY

The Fundamentalist-Modernist controversy is at the moment disturbing one branch of the Canadian church The Baptists are threatened with a split through the organization of the "Regular Baptist Association — a vehemently Fundamentalist imperium in imperio—one of the avowed objects of which is the purification of McMoster Hall of all "Modernism." Canada is not sympathetic with theological extremists. Her genius is rather that of Britain, where the problems of historical criticism were threshed out without dividing the churches and where the new learning was found harmonic with evangelicalism. The religious exotic that blossomed at Dayton, Tenn., would find this country chilly. One can hardly conceive the Provincial universities limiting in any particular the full curriculum of modern science.

That the universities have sought their leaders from the ranks of churchmen indicates the place of Christianity in our national life. To mention several, Sir Robert Falconer, of Toronto University, Dr. Walter C. Murray, of Saskatchewan, Dr. R. L. Klinck, of British Columbia, are all strong churchmen, while the addresses of Sir Arthur Currie, of McGill, are straight homilies on good living.

Through the Social Service Council of Canada and in co-operation with the Trades' Unionists the churches have been successful in keeping Canada in step with humanitarian legislation the world over, and in some respects well in advance.

Church Briefs

Theosophical Society

A public meeting of the Independent Theosophical Society will be held tonight at eight o'clock in room 101 Union Bank Building. The subject of the evening will be "A Review of Theosophical Teachings." This will be the last meeting to be held this Summer.

* * *

Unitarian Church

The Rev. Ada Tonkin will speak at the morning service of the First Unitarian Church, corner Fernwood and Balmoral Roads. Her subject will be "The Romance of the Common."

* * *

British Israel Society

Mr. E. E. Richards will give a talk on Monday evening, at eight o'clock, in the King's Hall, on "The Re-establishmen of Ten Tribed Israel and the Remnant of Judah as Distinguished From the Jews in the British Isles, Under the New Covenant a Proven Fact."

* * *

St. John's Church

There will be Holy Communion at St. John's Church this morning at eight o'clock. The Sunday School will assemble in the schoolroom at ten o'clock. The Ven. Archdeacon Laycock will be the preacher at the morning service, and the Rev. Montague Bruce at the evening service. The rector, Rev. F. A. P. Chadwick, is to be the special preacher at a Masonic service this afternoon at Ladysmith.

* * *

St. Mary's Church

This afternoon at three o'clock the annual flower service will be held at St. Mary's Church. While this service is primarily for the young people, it is expected there will be a large congregation of adults, and everybody who possibly can are asked to bring a bunch of flowers. The flowers will later be sent to the Jubilee Hospital. Immediately following the service diplomas and prizes will be presented to those members of the Sunday School who have during the past year obtained over seventy-five per cent of the possible number of marks for attendance, etc. There are over two hundred to receive this recognition.

* * *

St. Alban's Church

The preacher at St. Alban's Church today will be the Ven. Archdeacon Laycock. Communion will be held at 8 a.m. At 9:30 children's service will be held. Matins and Communion will be held at 11 a.m., and Evensong at 7 p.m.

* * *

First Spiritual Church

Mrs. Minnie Perkins will be the speaker at the First Spiritual Church, 720 Fort Street, tonight at 7:30. The subject will be, "As We Sow, We Reap." There will be spiritual messages at the close of the service.

* * *

King's Hall

The Rev. Dr. J. T. McCrossan will speak at the King's Hall this afternoon at three o'clock, and this evening at 7:30. He will give further Bible talks on Tuesday, Wednesday and Thursday evenings of this week.

* * *

Fairfield United Church

The Fairfield United Church Men's Service Club will hold a special Diamond Jubilee service today at the Fairfield Church. Arrangements for this service have been prepared by a committee headed by Dr. M. W. Thomas. The speakers include Hon. Mr. Justice M. A. Macdonald. There will also be a choir of forty voices.

* * *

Metropolitan Church

Dr. Sipprell will speak at both services at the Metropolitan Church today. At the morning service he will preach on "The Message of the Lord's Supper." This will be followed by the Sacrament. In the evening he will speak on "The Coming Evangelism." Next Sunday there will be patriotic services in sermon and in song. The Cotton Blossom Colored Singers will contribute spiritual songs at both services next Sunday.

Green Old Age Kept in Health by Dr. Hamilton's Pills

Their Occasional Use Keeps the System in Healthy Condition

A Mild Bowel Regulator

Easy to Take, Do Not Weaken or Sicken, Give Effective Action

With old age, nature's forces slow down, and need the assistance of Dr. Hamilton's Pills. They flush out the system, keep it free from poisonous wastes, make the bowels active and aid the stomach. To men and women past middle life Dr. Hamilton's Pills are of wonderful benefit. To keep regular, full of pep, in good spirits, use these vegetable pills frequently. 25c at all dealers. (Advt.)

Perhaps the Government May Pay Old Age Pensions

but to be safe, you should arrange one for yourself, through moderate deposits under a "Long Term Endowment". For particulars, write giving your age, to

H. Higginbottom, C.L.U.
Provincial Manager
615 Pender Street W.
VANCOUVER, B.C.

MONTREAL Insurance LIFE Company
"The Friendly Company"

PROGRAMME ISSUED BY SUMMER SCHOOL

Anglican Educational Convention Opens at Cathedral Memorial Hall on July 4

Topics of local, national and world interest find a place in the programme for the Anglican Summer School, which opens tomorrow week, Monday, July 4, in Christ Church Cathedral Memorial Hall. With several leaders of outstanding ability, and a list of registrations that include men, women and young people from many parts of Vancouver Island, the success of the venture in attempting a Diocesan Summer School seems assured.

Local residents who may be unable to attend the morning sessions of the school can obtain tickets which will admit to all the evening lectures. Reduced charges are announced for tickets admitting to all the lectures when purchased for the use of two or more persons in the same family.

THE PROGRAMME

The programme, as printed for distribution this week, gives the following details:

Monday evening, July 4—Memorial Hall. Chairman, the Bishop.

7:30 p.m.—Anthem by Cathedral choir. Addresses of welcome, introductions, etc.

8:30 p.m.—First lecture by Rev. H. H. Gowen, D.D., "The Universal Faith."

Daily programme, Tuesday to Friday, July 5-8.

7:30 a.m. Holy Communion in Memorial Hall Chapel.

8:15 a.m.—Breakfast, St. George's School.

All morning sessions held in St. George's School.

9:30 a.m.—Devotional studies, "The Sermon on the Mount," Rev Cyril Bickersteth, C.R.

10:05 a.m.—Lectures, "Principles and Methods in Religious Education," Mr. A. R. Merrix.

10:35 a.m.—Discussion. Chairman, Rev. H. T. Archbold. Discussion led by Rev. E. O. Robathan.

11 a.m.—Group study (a), Children's work, Miss M. E. F. Watt. (b), Girls' work, Mrs. C. D. Schofield; (c), Boys' work, Mr. J. N. O'Neill. (d), Young people's work, Mr. S. Hawkins.

12 noon—Addresses on "The World Call": "From Africa," Rev. H. T. Archbold. "From the Moslem World," Rev. F. C. Chapman. "From India," Rev. H. C. Cropper "From the Far East"

1 p.m. — Luncheon, St. George's School.

Afternoon — Recreation, tennis, motor outing, "At Home," etc.

6 p.m.—Supper, St. George's School.

All evening lectures in Memorial Hall. Chairman, the Bishop.

7:30 p.m.—"Canadian Church History," Ven. G. F. Davidson, Archdeacon of Regina.

8:30 p.m.—"The Universal Faith," Rev. H. H. Gowen, D.D., University of Washington.

Diocesan officers of the Woman's Auxiliary are planning a conference which will be of special interest to all church women on Thursday afternoon, July 7, beginning at 2 o'clock The conference will take place at St. George's School. Later in the afternoon all delegates and registered members of the Summer School will be entertained.

TEMPLE WILL HOLD OPEN AIR SERVICE

Dr. Clem Davies to Speak on Liquor Question—Church Will Close for Summer Months

Dr. Clem Davies's theme at this morning's service will be "Everybody's Doing It," and at the evening service, "The B.C. Liquor Mess."

There will be only two more services held by this church before it closes for the Summer vacation. The last service will be held on July 3, the evening service at Beacon Hill Park. After this the church will not hold another service until August 28.

Co-operating with the Diamond Jubilee Committee, the final City Temple service will be held outdoors in a great mass meeting at Beacon Hill Park, Dr. Davies delivering the address and the City Temple Prize Band, the City Temple choir and soloists co-operating. Seats will be provided by the parks committee of the City Council, and the service will be given to the multitude assembling through amplifiers by Radio Station CFCT.

Promptly at 6:30 the City Temple Band will render a concert prelude, which will be followed at seven o'clock by the service. Permission was unanimously granted for the service by the Victoria City Council parks committee and the celebration committee.

WHIMSICAL MONOLOGUE

Archdeacon of Regina Gives Interesting Address at Memorial Hall Tomorrow Evening

Entitled "People I Have Met," a lecture which has been described as "a whimsical monologue," will be given tomorrow evening in Christ Church Cathedral Memorial Hall by the Ven. G. F. Davidson, Archdeacon of Regina.

The Bishop of the Diocese, the Right Rev. C. D. Schofield, will take the chair at 8:15 p.m. The lecture has been arranged for the benefit of Summer School funds. Included in the evening's programme will be pianoforte solos by Miss Dorothy Greenwood.

Tickets may be obtained at the Memorial Hall, Fletcher Bros., and Litchfield's, Ltd., or admission may be secured at the time of the lecture.

Christendom the World Over

A Weekly Review of Religious News

Union between the Church of Scotland and the United Free Church bids fair to be consummated by 1929, although a minority of the United Free Church will remain separate. The Church of Scotland General Assembly by an all but unanimous vote, and the United Free Assembly by a vote of 675 to 128, decided for the Basis of Union and the Enabling Bill, and these will be sent down according to Presbyterian procedure to the presbyteries and congregations for suggestions returnable by the end of the year. The plea of the minority in the United Free Assembly for a year's delay was not sustained.

The action of the Assemblies comes at the end of eighteen years of negotiations which began in 1909. The difficulties have been concerned largely with the Free Church contention for the emancipation of the church from the control of the state. It was for spiritual freedom, its members claimed, that the Free Church went out at the time of the Disruption in 1843. The majority are evidently of the opinion that the new Basis of Union makes full provision for this essential.

It was stated by Principal Martin that the United Original Secession Church would probably join the United Church. The home mission situation was prominent in the debate. Some districts in the North, it was stated, where the population had diminished in the last twenty-five years by something over forty per cent, still retained the same number of churches, and those very sparsely attended, whereas in West Fife and other parts the population had multiplied four times in the same period, yet no new churches had been built. The name of the United Church will be the Church of Scotland.

YORK MINSTER ANNIVERSARY

Next Tuesday will be begun a series of services commemorative of the founding of Christianity in the North of England when Saint Paulinus baptized King Edwin of Northumbria into the Christian faith. Over the well of baptism were built several churches in succession, and finally York Minster, which was finished in 1492. It is in this massive and spacious cathedral the 1,300th anniversary of the pagan king's acceptance of Christianity will be celebrated at the Feast of St. Peter, although the baptism took place on Easter Sunday. On Sunday, July 3, the Bishop of New York will be the preacher. Later in the month as an epilogue of the festival, a pilgrimage will be made to Goodmanham, the scene of the appeal of St. Paulinus to the Council of Wise Men of Northumbria. It was on this occasion that life was pictured by one of the speakers as a banqueting hall into which a bird flew at one end, poised for a moment in its warmth and light, and flew out at the other end into the darkness. If this new religion, said the orator, has anything to offer about this mystery, let us hear it.

INCOMPARABLE MORAVIANS

One missionary in every sixty of the Moravian membership, as compared with one in 5,000 amongst Protestant churches generally, was stated at the annual meeting of the London Moravian Association, as illustrative of the high degree of devotion to evangelisation characteristic of this communion. They maintain 300 stations at an annual cost of £100,000, of which two-thirds is raised on the field. With rigid adherence to the teaching of the Bible as the inspired Word of God and in simple devotion upon the working of the Holy Spirit the Moravian missionaries have penetrated to unknown corners of the world to win souls into the Kingdom.

LYRIC EVANGELISM

The most notable figure this year in the Spring meetings of the British missionary societies has been Bishop Azariah of Dornakal, the first Indian to be raised to the episcopate. Since 1920 the Christians in his diocese belonging to the Anglican communion have increased from 72,000 to 150,000. In harmony with the spirit and method of religious instruction in India, Bishop Azariah and others are giving a large place to lyrical evangelism. "We have produced," he says, "with telling effect the story of Amos and the drama of Jeremiah. Perhaps I con best describe these dramas as a sort of moral Gilbert and Sullivan play. There is song and music and witty, pungent dialogue. Great audiences of outcasts and others gather and learn in a way that they would never do otherwise."

RELIGIOUS PERSONALIA

The last minister ordained by John Wesley was the great-grandfather of Miss Olive Pearson, herself a daughter of the parsonage, recently ordained to the Congregational ministry in the United States.

Taking the same text from which he preached his first sermon as a student of Union Seminary seventy-five years ago, Dr. A. F. Beard, of South Norfolk, Conn., preached on the ninety-fourth aniversary of his birth on "What Is Truth?" Responding to a request many years ago of the parents of Leland Stanford for a memorial for their dead son, Dr. Beard outlined the plan which was by them accepted for such a university as the Leland Stanford University has become.

Several years ago the religious world was stirred by the account of a strange black Elijah, the "Prophet Harris," who was alleged to have promoted during the war years great Christian movements on the west coast of Africa. In response to an invitation sent two years ago by 100,000 "Harris" Christians to the Wesleyans to send them teachers, Rev. W. J. Platt was dispatched as a Christian envoy. He announces that Harris himself has been found, a simple old man of eighty, of fervent faith and vehement speech, as Edward Shillito, writes in The Christian Century, who still carries about with him his crude prophet's cross, painted red and blue and surmounted with feathers. For the first time it is learned that he embraced Christianity as a result of contact with an American missionary fifty years ago. Absolutely illiterate, he gathered the people for services, one unfailing feature of which was the placing of a Bible on a cloth-covered table, with singing of fragments of hymns, Scripture passages, and bits of sermons retailed by fortunate visitors to distant mission stations.

LUTHERAN ANNIVERSARY

It was in June 21, 1527, that Lutheranism became the state religion of Sweden. Only after a bitter conflict the bishops of the Roman Catholic Church yielded to King Gustavus I and the Swedish Parliament accepted the commands of the King. All castles and strongholds held by the bishops, all monasteries, and all private incomes derived from the cathedrals were declared to be state property. The Swedish priests were removed from Papal authority, and the principles and practices of the Reformation were introduced. Delegates from Finland will attend the Swedish celebration because of the significance to that land of the successful completion of the Reformation in Sweden.

World Conference to Meet At Ancient Swiss Town

Twenty-Six Churches Will Be Represented at Meeting at Lausanne From August 3 to 21—Notre Dame Cathedral Is Almost 1,000 Years Old

LAUSANNE, June 25.—Lausanne, set between Swiss Alps and Swiss Lake—that lake which Americans call Geneva and Europeans call Leman—will be hostesses this Summer to an international interchurch assembly of unparalleled importance in religious history.

The World Conference on Faith and Order, meeting here from August 3 to 21, will bring together 500 representatives from more than one hundred nation-wide churches to discuss a basis for a more united Christian church. Although this movement will culminate in Europe, it began in the United States, where the initial impulse came at the same time to the Episcopal, Congregational and Disciples churches to form an interdenominational committee. The Lausanne conference will be the fruit of seventeen years of preliminary work. Canada, China, India, most of the European countries and other nations to the total of twenty-six will be represented through their churches, and the Eastern orthodox national churches will take part.

ATMOSPHERE OF FREEDOM

In choosing Lausanne as a meeting place for the free discussion which is their foremost aim—discussion of points of agreement, as well as of disagreement—the guiding forces in the movement have selected a city with an atmosphre of political and religious freedom. Here every variey of religious faith has free scope for its exercise. Lausanne, capital of the Canton of Vaud, though as French as the forest cantons are German, broke away from the Catholic Church 400 years ago, when the ancient Catholic Cathedral of Notre Dame became a Protestant house of worship. But today Catholics, Jews, Presbyterians, Anglicans and Wesleyans all have their own meeting places; here, too, is the Salvation Army, with its international mission of reclamation. From among the green tree tops of the hills on which Lausanne climbs to the heights, the spires and turrets of these churches and temples point into the brilliant blue of the Alpine sky—a characteristic Swiss landscape, and one of the noblest.

This city of 75,000 population today was known in the Roman period as Losanna, a Celtic and Gallic town destroyed in the third century A.D., and rebuilt on higher ground.

The city rises in terraces from 1,150 to 1,850 feet in altitude, its substantial buildings interspersed with trees and shrubbery that turn the town green in Spring and red, purple and gold in Autumn. The red-blossomed hawthorn trees are one of Lausanne's glories. Among the leaves chirp and twitter the winged sojourners which make Lausanne a city of birds. A colorful flower market twice a week fills the public market place and testifies to the Vaudois appreciation of roses, peonies and Alpine flowers.

One writer, naming the four most picturesque towns of Europe in point of situation, includes Lausanne with Edinburgh, Nurnberg and Salzburg. The combination of lake and mountains is nowhere in Switzerland more beautifully exemplified than in this city which crowns the northern shore of Lake Geneva, looks along the lakeside to Chillon and Vevey, and across to Evian.

CATHEDRAL ALMOST 1,000 YEARS OLD

Long before Columbus set sail for the Indies, as long ago as the year when Leif Ericson started on his momentous voyage to the Western Hemisphere, the foundations were laid for the Cathedral of Notre Dame, the pride and glory of Lausanne architecture and the most distinguished cathedral in Switzerland. Begun about 1,000 A.D., it was consecrated in the thirteenth century by Pope Gregory V, and became a Protestant cathedral 300 years later, in conformity with the religious change of the canton. The beautiful rose window, the third oldest rose window in Europe, is one of its treasures.

Around the cathedral the old town centres, with its narrow streets, quaint covered stairs, allegoric fountains, and quiet restfulness. It is as distinct a section of the city as is the modern district with its business and office buildings, its shops and theatres and banks. Not far from the cathedral is the Place de la Riponne at the foot of Cite Hill, where stands the impressive modern Palais de Rumine. A part of the university, the Museum of Fine Arts, the Natural History Museum and the Cantonal Library, are established here. Founded in 1549 as an academy, this institution became Lausanne University in 1890, and has achieved distinction as the head of a school system in a country famous for its schools.

In this university building, and in the cathedral, will be held most of the meetings of the World Conference on Faith and Order, through the courtesy of the Department of Public Instruction.

Acessible as it is from all parts of Europe, with its convenient railroad connections, Lausanne is this Summer welcoming to its scenic and historic charms such an assembly of modern ecclesiastical leadership as is likely to add another monument—a monument of free discussion and harmony—to the annals of the famous Swiss town.

BAPTIST MISSION CIRCLE HOLDS ITS MONTHLY MEETING

At the monthly meeting of Emmanuel Baptist Church Mission Circle, held on Tuesday afternoon, brief addresses were given by Mrs. William Pugsley, Toronto, Mrs. Partridge, Brandon, and Mrs. W. P. Reekie, Regina. In thanking those ladies for their messages each was presented with a bouquet. During the meeting a life membership in the British Columbia Baptist Women's Missionary Society was bestowed upon Mrs. B. P. Andrews, who for many years was a valued member of the circle and of the society, and who now resides in Norwood, Mass. Mrs. H. Knox, as "Jubilee Woman" of the circle, reported the total amount she had received towards the special Jubilee fund of $1,500 being raised by the women of the Province. Gifts towards this fund must be in the hands of the "Jubilee Woman" of each circle in time to present the same at the convention gathering in Vancouver on Monday, August 1.

The Mission Circle conducted the regular prayer service on Wednesday evening. Mr. O. H. Cogswell presided; Miss McLean led the devotions, and Mrs. W. Marchant read a paper on "Our Work Among the Telugus." At this meeting there was a unique exhibit of gifts for the missionaries and mission stations in India and British Columbia. Most of the articles were the work of members of the mission band, C.G.I.T., and mission circle.

FIRST BAPTIST CHURCH

QUADRA AT MASON

James Strachan, Minister

Oliver R. Stout, Director of Music

11 A.M., Morning Worship and Church School

"SO NEAR, AND YET SO FAR"

Anthem, "They That Trust in the Lord" ..... Fillmore

7:30 P.M., "AM I THE MASTER OF MY FATE?"

Anthem, "Thy Will Be Done" ..... Maunder

Solo, "I Will Cling to Try Cross" ..... Bennard

Mr. James Dinsmore

Midweek Meeting, Wednesday, at 7:30

Dr. Davies' Subjects at City Temple:

11 A.M.

"Everybody's Doing It"

NIGHT

"The B.C. Liquor Mess!"

"PEOPLE I HAVE MET"

A LECTURE

By the VEN. G. F. DAVIDSON, Archdeacon of Regina

CHRIST CHURCH CATHEDRAL MEMORIAL HALL

MONDAY, JUNE 27, AT 8:15 P.M.—ADMISSION 25c

In Aid of Summer School Funds Tickets at Memorial Hall, Fletcher Bros and Litchfield's, Ltd.

CHESLEY

Will Speak at the

NEW THOUGHT TEMPLE ON SUNDAY

11 A.M.—"Express the Christ in You."
7:30 P.M.—"Joy, Power and Limitless Abundance for You."
Monday, 2:30 P.M.—Special Prayer—Realization.
Monday, 8 P.M.—"The Hand of Providence."
Tuesday, 2:30 P.M.—Special Prayer—Appreciation.
Tuesday, 8 P.M.—"What Is Death?"

Dr. Barton Will Speak on Wednesday, at 8 P.M.

Be Sure to Hear These Lectures
All Are Welcome—Freewill Offering

Local Citadel Songster Brigade, June 1927

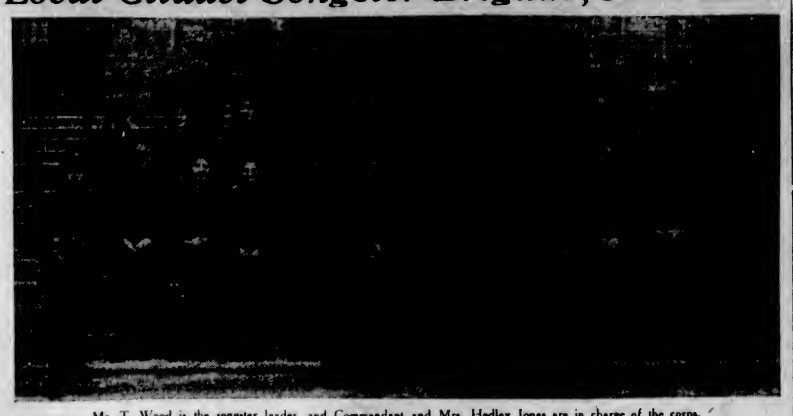

Mr. T. Wood is the songster leader, and Commandant and Mrs. Hedley Jones are in charge of the corps.

SPECIAL SERVICES AT SALVATION ARMY

Fortieth Aniversary to Be Celebrated Today—Envoy and Mrs. McGill to Conduct the Services

Envoy and Mrs. McGill, of Vancouver, will lead the special meetings being held today at the Salvation Army Citadel, Broad Street, in observance of the fortieth anniversary of the corps opening. Both were officers in Western Canada in the early days of the Army, and Mrs. McGill, as Captain Aitkenhead, was the commanding officer of Victoria Corps in 1890. The city officers will assist them, and one of them, Mrs. Major Smith, is a veteran officer who was engaged in social work for women in Victoria when the Army Rescue Home was situated on Vancouver Street. There are still a few soldiers of Victoria Corps who were here when the Army came. Sergeant Arthur Croghan, of the Winnipeg Grace Hospital staff, is in Victoria at the present time while on a short holiday furlough.

Old time residents are particularly invited to attend the meeting today. The Holiness Meeting, led by Envoy and Mrs. McGill, will commence at 11 a.m. The afternoon praise meeting will be given over to veteran Salvationists and visitors who will be asked to recall anecdotes relating to the early work of the Army in the city. Old songs and choruses will be sung.

At 7:15 there will be a Salvation Meeting, and several veterans will sing together one of the songs in the book used forty years ago.

Tomorrow night, at eight o'clock there will be a special meeting, the subject being "The Army of Today." All the different departments of the Victoria Corps will take a part at the evening's programme. There will be a table containing old photographs, War Crys and other interesting relics.

In looking back over the years gone by, the older Salvationists of Victoria are indeed grateful for the many privileges accorded them by those in authority, also the kindness shown to them by their fellow citizens. From the earliest beginning they have been allowed to worship God in their own way and their street marches and meetings have never been interfered with. This could not be said of some Canadian cities where now the Army people are loved and respected.

This will be a Sabbath of rejoicing although faces will be missed who have taken part in other anniversary gatherings. The gaps in the ranks are filled with those who are trained in the junior organization of the Army. The Broad Street Citadel has been the corps meeting place for many years and was the Methodist Sunday School until the opening of the Metropolitan Church. It is now Army property.

BRITAIN MUST HOLD CONTROL OF CANAL

CHICAGO, June 25.—"Since Egypt must be guided in government by a foreign nation, we must be that foreign nation," declared Sir Cecil Hurst, legal adviser to the British Ministry of Foreign Affairs, in an address before the English-Speaking Union and the Chicago Council of Foreign Affairs here yesterday.

"Because the Suez Canal is the approach to our Australian dominions and to the Far East," Sir Cecil added, "through Egypt go the highways, arteries and living veins of British life, and we must control them."

FREQUENT GREASING

Worn universals and fast driving require frequent greasing.

BISHOP OF LONDON RETURNS AFTER TOUR

Rousing Reception Given—Letters Received From Almost Every Place He Has Visited

LONDON, June 25.—The Bishop of London was accorded a hearty reception at a meeting of welcome, arranged by the London Diocesan Missionary Council, held at the Central Hall Westminster, recently. When he walked on to the platform the crowded gathering rose and cheered enthusiastically, and later, when he rose to speak he was again loudly cheered. The Bishop of Willesden presided.

The Archbishop of Canterbury described the meeting as one of welcome from a world enterprise to one of the most beloved of Londoners. When the Bishop's tour was planned some said he ought not to go. But a healthier view found expression when they said that their keenness about the oversea work and the oversea life of the Church was so great and so dominant that even at the most strenuous of times they could encourage one of their foremost messengers to go, possessing as he did amazing gifts for such a task. During his absence constant accounts had come to the Archbishop from almost every place he had visited. They united in emphasizing the great value of the Bishop's tour. The Archbishop selected passages from four letters from Canada, the United States, New Zealand and Australia. The Bishop of Qu'Appelle wrote: "His visit has been an insporation and has done much to cement the ties which bind the British Commonwealth." Bishop Anderson, of Chicago, wrote: "The Bishop's visit and his addresses have been very stimulating to the whole religious life, and a real benediction to us all." The Archbishop of New Zealand wrote: "He has done more to help, cheer and inspire the Church here than any previous happening in my experience of thirty-three years." Finally, the Bishop of Bathhurst, wrote: "His visit has done untold good, both to individuals and corporately to the whole Diocese." As a mere matter of prosaic fact it was quite certain that no man in history ever gave the Christian message to so vast a number of different man and women in so many lands in so short a time.

The Bishop of London said he was delighted with the welcome he had received. The messages which had been read acquitted him of the charge of being an absentee Bishop. The only thing that hurt him during his tour was that, while he was up to his neck in work in Sydney it was said of him "the Bishop had far better be at home than making breezy speeches in Vancouver." He had come back ten times as keen on missionary work as when he went away. In his travels he had been impressed by the vast number of lonely unreached people in the British Empire, and also by the extreme popularity which missionaries had among their people. It was rubbish to say foreign missions were unpopular.

BRENTWOOD COLLEGE HOLDS SPEECH DAY

Aquatic Sports Take Place at College, Followed by Distribution of Scholastic and Sports Prizes

Brentwood College held its annual Speech Day on Thursday, when nearly three hundred parents and friends attended the various aquatic sports which were keenly contested by the boys. Owing to the lack of wind the sailing race could not take place. One of the most interesting and amusing items on the programme was a mop-fighting contest in canoes by twenty masters and boys, the result being a draw.

After the sports the visitors assembled in the gymnasium, where speeches were delivered by the headmaster, Dean F. T. J. Coleman, of the University of British Columbia, and Mr. P. F. Curtis, of the board of directors.

SPORTS RESULTS

The sports results were as follows: College tennis championships won by Crommelin and MacSwain, major; life-saving competition, open, won by Johnson; swimming race, junior, Malkin, minor; swimming race, intermediate, Nickson; swimming race, senior, won by Pugh; canoe race, won by Allen and Davenport; inter-form relay race won by the Remove; diving, open, won by Doherty; inter-house boat race, won by Mr. Cocks' house, this race being very closely contested.

PRESENTATION OF PRIZES

Several tennis prizes were awarded: Under eighteen, runner-up, MacSwain, major; under eighteen, won by Robertson, minor; under fifteen, won by Robertson, minor. The Leeder Challenge Cup (singles) was won by MacSwain. The Redpath prize for Form Five was won by, first, Ricardo; second, Rigby; Remove, first, Davenport; second, Robertson, minor; Form Four, first, Wootten; second, Moore.

The headmaster's prize for reading in chapel went to Malkin, major, and the Leeder prize for music was awarded to Mitchell, minor.

The Williams Prize for conspicuous ability in languages, Griffiths; the Crease Prize for the encouragement of art—an original painting, drawing or etching, Partington; the Curtis Prize for conspicuous ability in mathematics, Gray, major, the Angus Prize for natural sciences, Lamprey; the Scott-Moncrieff Prize for English literature, Crommelin; the Logan Cup for the best account of an expedition, Kirkpatrick; an exhibition of $100 for the best school spirit during the year, Symons, major; two exhibitions of $150 each, awarded on the Rhodes Scholarship plan to boys returning to school for at least one more year, Field, Lammers; the Hon. W. C. Nichol's Medal for general progress, Green, major; the Yarrow Challenge Shield and Medal for athletic and scholastic attainments, Phillips. The challenge cup for all sports played at the College was won by Mr. Round's house.

Kodak on Dominion Day

Every day there are opportunities for pictures that you'll be glad to have. Some days—Dominion Day, for example—there are chances for pictures you'll treasure.

Whether this Jubilee Year, you celebrate Canada's Birthday at home or away, keep your Kodak handy and for the occasion provide an extra roll or two of the dependable Kodak Film.

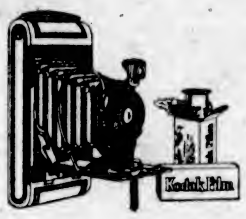

Autographic Kodaks
$5 up
At your dealer's

Canadian Kodak Co., Limited, Toronto

SOLD BY
R. C. PATTINSON
2248 Oak Bay Avenue — Phone 400

SOLD BY
MacFARLANE DRUG CO.
1327 Douglas Street — Phone 50

SOLD BY
KODAKS FORT STREET TERRY

SOLD BY
CYRUS H. BOWES
Dependable Chemist — Arcade Bldg., 1121 Government St., Victoria — Inspection Invited

SOLD BY
Hudson's Bay Company.
INCORPORATED 2ND MAY 1670.

SOLD BY
Victoria Book & Stationery Co., Ltd.
1002 GOVERNMENT ST. — COMPLETE STOCK OF KODAKS AND SUPPLIES — PHONE 63

SOLD BY
THE OWL DRUG CO., LTD.
Corner Fort and Douglas — CAMPBELL BUILDING — Phone 135

"Let the Clark Kitchens help you"

Good eats for July 1st Outings

Excellent, nutritious and economical ready-to-serve dishes are assured by a good selection of CLARK'S Prepared Foods.

CLARK'S Prepared Foods

Pork & Beans, Canadian Boiled Dinner, Soups, Cooked Spaghetti with Tomato Sauce and Cheese

Made in Canada, using Canadian Farm Products.

For Sandwiches: Potted Meats, Loaf Meats, Corked Corn Beef, Veal, Ham and Tongue Pâté

26-27

W. CLARK, Limited, Montreal, P.Q., St. Rémi, P.Q., Harrow, Ont.

Camp-Fire Permits

This year it is necessary to have a permit from some Forest Officer before any camp-fire may be set in any forest or woodland.

Be sure to get a permit for your camp-fire and follow the instructions printed on the back of it.

BRITISH COLUMBIA FOREST SERVICE

Prevent Forest Fires You Can Help

Mount Baker Lodge Opens for Guests on Thursday, June 30

Mt. Baker Lodge will be opened for guests June 30. The official opening, however, will not take place until about two weeks later. This lodge, and one of the newest resorts of the Northwest, has been constructd and finished at a cost of nearly $500,000, and is one of the most beautiful and best appointed pleasure resorts in North America. It is situated at an elevation of 4,200 feet in the heart of Heather Meadows, a magnificent Alpine region in the Mt. Baker national forest reserve. It is reached by a wonderful highway which traverses fine farms, canyons and forests for fifty-eight miles from Bellingham. The topography of the country around Mt. Baker Lodge is such that those who do not care for strenuous exercise may enjoy a magnificent panorama of mountains, lakes and forests from the lodge itself, or from short, easy trails thereabout. Persons desiring more extensive excursions may go on to the great glaciers of Mt. Baker or Mt. Shuksan without difficulty. Saddle horses and guides are available to those who would penetrate deeper into this large and rugged reserve. Accommodations for guests may be had either at the lodge or in comfortable cabins and tents close by. Mt. Baker Lodge is one of the newest resorts of the Pacific Coast, and it will be found one of the most comfortable and commodious. It has been under construction for three years, and is modern in every detail.

"What steps would you take," asked the inquisitive motorist, "if your place became full of carbon monoxide gas?"

"Long ones," answered the wise garage man.

Seven Additional Lists In Local Schools Issued

Closing of Term Brings Promotions in Number of Graded and Primary Schools of Victoria and Saanich School Districts

Accompanying are additional pass lists in the city, and Saanich public schools, in the following order: Girls' Central, Quadra, Quadra Primary, in Victoria; and Strawberry Vale, Gordon Head, Cloverdale, and Model (Victoria Normal), in Saanich.

Girls' Central

Girls' Central School held its closing exercises Friday morning in the auditorium of the school, when Miss Mary Williams, principal, read the pass list and presented diplomas and rolls of honor. The following is the complete list of pupils promoted to a higher grade and also pupils recommended for High School. The names of pupils winning rolls of honor for proficiency and deportment are also included in the list.

Recommended to High School—Kathleen Armstrong, Ruth Beach, Viva Brown, Emily Bruce, Anna Clarke, Vera Cookson, Fanny Cummings, Madeline Dickson, Margaret Fatt, Beverley W. Grant, May Hick, Betty Hickman, Edith M. Hill-Tout, Thelma Ireland, Mary Lennox, Helen Mackay, Kathleen Meldram, Ivy Millward, Kathleen Muckle, Muriel Richardson, Evelyn Richards, Elsie Robinson, Lillian Robinson, Margaret Sharp, Stella Stoney, Ethel Storey, Helen Thomas and Mary Williams.

DIVISION I

Rolls of Honor—Proficiency, Kathleen Muckle; deportment, Fanny Cummings; regularity and punctuality, Mary Williams, Helen Thomas, Lillian Robinson, Dolly Petticrew, Beverley Grant and Thelma Ireland.

DIVISION II

Rolls of honor—Proficiency, Irene May, Russel Osgoode; deportment, Hilda Annie Skae (by vote of class); regularity and punctuality, Edith Vivian Bradshaw, Malmie Tyre and Edna Grace Sayer.

DIVISION III

Rolls of Honor—Proficiency, Carol Copeland; deportment, Edna Scoble; regularity and punctuality, Angelina Gagliardi, Olive Elford, Eileen Wong, Lydia Dawley and Margery Parkin.

Promoted from Grade VII to Grade VIII—Carol Copeland, Margaret Ferguson, Edna Scoble, Beatrice Bryson, Hilda Browne, Josephine Engelhardt, Margery Parkin, Agnes Mitchell, Ella Harvey, May Ramsay, Isla Mitchell, Doreen Wilson, Eileen Wong, Angelina Gagliardi, Clara Lee, Phyllis Creasy, Eva Allen, Lydia Dawley, Dolly Rutledge, Grace White, Margaret Brand and Elsie Marriott.

DIVISION IV

Rolls of Honor—Proficiency, Audrey Hamilton, deportment, Florence Malcolm; regularity and punctuality, Charlotte Crawford, Muriel Crawford, Doris Erith, Dora Hundleby, Florence Malcolm, Helen Schwengers and Jenny Zarelli.

Promoted to Grade VIII—Audrey Hamilton, Alice Turnbull, Annie Dayman, Marguerite Pinder, Florence Malcolm, Doris Bennet, Grace White, Thelma Richardson, Josephine Gagliardi, Violet Merryfield, Helen Schwengers, Lilian Toye, Verna Holt, Dora Hundleby and Charlotte Crawford.

Promoted to Grade VII — Doris Walker, Muriel Crawford, Grace Doncaster, Doris Erith, Bonita Boss, Dorrienne Wiliams, Florence Marriott, Irene Allen and Audrey Simmons.

Rolls of honor—Proficiency, Annie Winnifred Waites; deportment, Grace Barnes; regularity and punctuality, Eileen Jeanette Wilson, Irene Rhodes and Evelyn Dawson.

Promoted from Grade VI to Grade VII—Helen Ross, Winnifred Waites, Ellen Creed, Eileen Wilson, Lynda Langdale, Margaret Cookson, Hilda Nelson, Hazel Goffin, Ruth Pedlingham, Doris Aaronson, Winnifred Rowbotham, Molly Unsworth, Iris Holyoak, Kathlyn Sawery, Winnifred Anderson, Marguerite Nelson, Irene Noakes, Irene Rhodes, Adelina Harkness, Edith Davis, Ruth Shepherd, Marjorie Coates, Dorothy McKillop, Anna Chau, Grace Barnes, Ruth Rayment and Winnifred Welsh.

DIVISION VI

Rolls of honor—Proficiency, Patricia Phipps; deportment, Ella Isabel Mitchell; regularity and punctuality, Margaret Sandiford, Grace Revercomb, Gertrude Muckle, Anna Clendenan, Helen Lennax and Ellen Doswell.

Promoted from Grade V to Grade VI—Patricia Phipps, Catherine Denison, Shella Gibbs, Jenny Ward, Violet Cantwell, Ella Mitchell, Alice Skellern, Joyce Finch, Dorothy Johnson, Anna Clendenan, Gertrude Muckle, Marjorie Unsworth, Helen Lennax, Daphne Williams, Grace Revercomb, Dorothy Ralfs, Margaret Ruddock, Jean McKay, Gladys Acreman, Florence Whitworth, Eva Pooks, Winnifred Plummer, Irene Barnes, Jesie Berry, Agnes Bryson, Ellen Doswell, Grace Farr and Margaret Fleming.

Rolls of honor—Proficency, Mary Grattan; deportment, Etheiwynne Malcolm; regularity and punctuality, Frances Graham and Betty Forsyth.

Promoted from Grade V-b to Grade VI—Mary Grattan and Marjorie Jacklin.

Promoted from Grade V-b to Grade V-a—Peggy Egerton, Betty Webber, Frances Graham, Allson Smith, Doreen Beere, Phyllis Jesse, Noreen Payne, Rosie Gagliardi, Phoebe Hamilton, Frances Frost, Phyllis Cole, Ruth Morley, Louise Harding, Doris Sharp, Eileen Clear, Betty Gale, Lillian Deans, Doris Coldicott, Marie Adeney, Ellen Wells, May Herbertson, Olga Schwengers, Muriel Hardy, Etheiwynne Malcolm and Barbara Hodgkins.

DIVISION VIII

Rolls of honor—Proficiency, Marjorie Brough; deportment, Lucille Wilson; regularity and punctuality, Marjorie Delmastro, Evelyn Gaunt, Plegie Hudlin, Jean Johnson, Jocelyn McCarter, Peggy Muckle and Muriel Robinson.

Promoted from Grade VI-a to Grade V-b — Marjorie Brough, Margaret Wong, Marjorie Dodd, Jean Johnson, Margaret Stancel, Marjorie Delmastro, Winnifred Osendale, Ivy Uren, Marjorie Acres, Patricia Liggett, Lucille Wilson, Kathleen Best, Peggy Muckle, Meredille Creason, Jocelyn McCarter, Mona Emery, Phyllis Cox, Vera Swan, Elsie Brooks, Dorothy Fairclough, Claudie Jesse, June Marsh, Eileen Barlow, Lorraine McDonald, Irene Scoble, Irene Hayhurst, Plegie Hudlin, Edna Creed, Betty Teagle and Evelyn Gaunt.

DIVISION IX

Rolls of honor—Proficiency, Barbara Winslow; deportment, Marjorie Grattan; regularity and punctuality, Nancy Doswell, Gladys Corrin, Una Lee, Olive Theaker and Violette Hay.

Promoted to Grade IV — Barbara Winslow, Vimie Kilsky, Violette Hay, Dorothy Moore, Olive Theaker, Christine Robertson, Betty Mascall, Peggy Mulliner, Una Lee, Eva Lee, Marjorie Grattan, Kathleen Cornish, Betty McFarland, Doreen Walker and Cecily Gooy.

Promoted to Grade III-a—Nancy Doswell, Muriel Anderson, Edna Watson, Marjorie Cook, Dolly Davis, Alice Dawson, Gladys Corrin, Muriel Hudlin, Marie Turner, Helen Unsworth, Phyllis Irish, Helen Gilliland, Jessie Knowles and Irene Sainsbury.

DIVISION X

Rolls of honor—Proficiency, Jessie Farr; deportment, Aileen Graham; regularity and punctuality, Patsie Dawkins, Cora Lawrence, Jean Lawrence and Marjorie Parker.

Promoted from Grade II to Grade III—Jessie Farr, Eleanor Clarke, Helen Todd, Kangie Lee, Hitsuye Nagai, Patsie Dawkins, Ayako Yoneda, Cora Lawrence, Vera Parfitt, Helen Robinson, Marjorie Parker, Bernice Neilson, Aileen Smith, Dorothy Harkness, Joyce Eden, Aileen Graham, Margaret Smith, Nan Morley, Audrey Marshall, Evelyn Harkness and Pearl Lowe.

Promoted from Grade II-b to Grade II-a—Elsie Clarke, Irene Ingram, Margaret Barnes, Kathleen Bach, Jean Lawrence, Dorothy Gill and Gladys Goodman.

Promoted from Grade I to Grade II—Rose Aaronson, Daphnee Simmons, Alberta Maynard, Lillian Johnson, Betty Mulliner, Margaret Dickinson, Una Wakelin, Lula Holloway, Doris Hindell, Enid Kelly, Margaret Welsh, Margaret Cook, Kathleen Knott, Lucy Frankham, Betty Moodie, Violet Chong, Mildred Ingram, Ivy Hunt, Mary Timms, Isabel Shirreff, Aileen Best and Frances Merryfield.

Quadra

DIVISION I.

Promoted to Grade VIII—Winnifred Abbott, Francis Anderson, Edna Andrews, Christina Barton, Anna Bisset, Fred Bolton, Margaret Bolton, Evelyn Cruickshank, Helen Douglass, Albert George, Roy Harrison, Jack Laver, William Livsey, Betty Maguire, David Martin, Florence Mertton, Lucy Mertton, Robert Morris, Allan McGregor, Henry MacLachlan, Fred MacQueen, Nora Novis, Kathleen Oakley, Gladys Parker, Patty Pearce, Beryl Pears, Pauline Woodward, Edith Tuttle, Albert Yule.

Rolls of Honor—Proficiency, Patty Pearce; deportment, Beryl Pears; punctuality and regularity, Jack Laver, David Martin, Robert Morris, Fred Macqueen, Kathleen Oakley, Evelyn Cruickshank.

DIVISION II.

Promoted to Grade VII-a—Eileen Bruce, John Brown, Madeline Brown, Albert Coleman, Veda Dakers, Brooke Douglass, Leslie Entwistle, Richard Esler, Norman Gaiger, Margaret Griffiths, Pauline Havard, Evelyn Hibberd, Joyce Hopkins, Dorothy Humphries, William Irvine, John Johnson, Noel Johnson, Evelyn Keddy, Alfred Keddy, Elsie Lavis, Christina McLeod, Margaret McHattie, Billy Muncy, Eberts Munroe, Joan Pears, Myrtle Pollard, Frances Prynault, Doris Roskelley, Louis Schmeltz, John Tippett, Lorna Turpel, Edith White.

Rolls of Honor—Proficiency, Joan Pears; deportment, Edith White; punctuality and regularity, Albert Coleman, Herbert Cuthbertson, Leslie Entwistle, Richard Essler, Fred McCague, Billy Muncy, Doris Roskelley.

DIVISION III.

Promoted to Grade VI-a—Wallace Andrews, Irving Archer, Leonard Blackmore, Norma Blake, Robert Botten, Marjorie Burch, Angus Craig, Leonard Cruickshank, Douglas Dakers, Doris Davies, Lorna Doyle, Elizabeth Drummond, Mary Edwards, Evelyn England, Raymond English, Kathleen Galaway, Mary Gibson, Joseph Hancock, Frederick Hebden, Stanley Hodgkinson, Mary Irving, Lovisa Jansen, Olive Jordan, Donald McSween, Everett McCague, Elmer Morris, Marjorie Murray, Muriel Nicholson, Dorothy Peebles, Dorothy Prynault, Doris Roper, Francis Scammell, Christine Schmelz.

Rolls of Honor—Proficiency, Mary Gibson; deportment, Lovisa Jansen; punctuality and regularity, Marjorie Burch, Leonard Cruickshank, Mary Edwards, Raymond English, Elmer Morris.

DIVISION IV.

Promoted to Grade V-a—Arthur Abbott, Ernest Coleman, Bernard Crowe, Douglas Davidson, Edith Drummond, Marian Evans, Victor Entwistle, Edwin Gaiger, Nora Garcin, William George, Mary Hancock, Richard Hodgkinson, James Hogg, Luther Jansen, Frank Johnson, Margaret Jordan, Kenneth Langrish, Stanley Laver, Scott Maguire, Lorne McGregor, Doyle McKim, John McSween, Nellie Mertton, Elly Miles, Tom Novis, Dorothy Pearce, Sexton Redknap, Joyce Robinson, Marjory Robinson, Douglas Smith, Phyllis Trafford.

Rolls of Honor—Proficiency, Marian Evans; deportment, Phyllis Helen Trafford; punctuality and regularity, Ernest Arthur Coleman, Edith Cavell Drummond, James Hogg, John Norman McSween, Joyce Margaret Robinson.

DIVISION V

Promoted to Grade IV-a—William Cakley, Doreen Crowe, Doreen Rigby, Doreen Nicholson, Hilda Sharpe, William Hamilton, Edward Pears, June Hodgkinson, George Coleman, Audrey Merton, James Hunter, Muriel Nott, Gordon Hunter.

Rolls of Honor—Proficiency, William Hamilton; punctuality and regularity, Muriel Nott, George Coleman.

DIVISION V.

Promoted to Grade IV-b— Joseph Fox, Hubert Parrott, Lawrence McLeod, Margaret George, Maude Cooper, Roy Timberlake, Stanley Foxgood, Vera Jeune Pearl Prynault.

Promoted to Grade III.-a—Lawrence Irving, Lorene Lumley, Alice Quayle, Joan Lucas, May Jordan, Albert Entwistle, Keith Lanrish, Eileen Roper, Margaret Cuthbertson, Mildred Morris, Edna Craddock, Douglas McHattie, Muriel Hawkins, Jack Drummond, Lesley Robinson, Marguerite English, Elva Steele, Mary Livsey, John Morrison.

Rolls of Honor—Proficiency, Lawrence Irving; deportment, Alice Quayle.

DIVISION VI.

Promoted to Grade I.-a—Edna Booth, Vernon Bruce, Margaret Fletcher, Leonard Hamilton, Edith Hunter, Walter Mertton, Carrile Moxley, Betty Muncy, Bobby Murray, Bobby Phipps, Murray Potts, Helen Woodward.

Promoted to Grade II.—Robert Burns Edna Foxgord, Eleanor Gray, Elsie George, Josephine Havard, Donald Heaslip, Kenneth Hill, Hilda Jacques, Doris Jackson, Inez Jeune, Ila Jeune, David Jones, Melville Lumley, Ray McSween, Raymond Peebles, Royston Perkins, Ruby Webster, Florence Wilson.

Promoted to Grade III. — Ralph Clarke, Joyce Harvey, Peggy Hill, John Hebden, Fred Longworth, Johnny Munroe, Marjory Nott, Thelma Rolfe.

Rolls of Honor—Grade I. Inez Jeune; Grade II. Thelma Rolfe; deportment Elsie George; punctuality and regularity, Royston Perkins.

Quadra Primary

DIVISION IV

Promoted from Grade I (Sr.) to Grade II (Jr.), in order of merit—Ian Grant, Muriel Jeune, Anna Peden, Cecilia Webster, Mildred Williams, Pearl Elkington, Isabella McAlpine, Audrey Rylands, Myrtle Stewart, Gladys Argyle, Fumiko Shimizu, Elwood Casey, Jack Leonard, Marion Carter, Gordon Heater, Ruth Emery, Alfreda Akehurst, William Houston.

Promoted from Grade I (Jr.) to Grade I (Sr.), in order of merit—Dorothy Davies, Tsuyako Doi, Terence Lord, Thomas Ralph, Muriel Bland, Ernest Rance, Jack Rafter, George Harvey, Pearl Downsworth, Kenneth Campbell, George McHugh, Vincent Birnie.

Rolls of Honor—Proficiency, Ian M. Grant; deportment, Cecilia P. Webster; punctuality and regularity, Ruth L. Emery, John Rafter, Ernest W. Rance.

DIVISION I

Promoted from Senior Grade II to Junior Grade III—Virginia Clark, Rita McCarrison, Ray Downsworth, George Hampton, Lillian Nelson, George Parker, Chester Baker, Hideko Shimizu, Sydney Gates, Violet Medley, Ruth Hogin, Harold Clark, Raymond Fuller, Bernard Macham, Roma Turpel, Grace Harvey, Norah Harrison, Elva Le Bus, Isobel Briers, Tommie Ord, James Ross, Dick Potts, Joan Leonard, Roland Smith.

Rolls of Honor—Proficiency, Elsie Sage, deportment, Rita McCarrison, regularity and punctuality, Emily Aspinwall, Isobel Briers, Elva Le Bus, Hideko Shimizu.

Promoted from Grade III to Senior Grade III—Elsie Sage, Jack Mouton, Betty Lansdell, Emily Aspinwall, Naomi Ashton, Robert Ashton, Arthur Eardley, Doris McGuffie, Clair Jones, Westall Clark, Jack Barton, Isabel Stuart, Lewis Mercer.

Promoted from Grade II (Sr.) to Grade III (Jr.), in order of merit—Betty Shade, Rose Kuwubara, Gladys Huyck, Bessie Rafter, David McIntosh, Kathleen Arendell, Evelyn Earl, William Woodill, Margaret Burnett, Ralph Dayton, Clinton Conway, Betty Denning, Grace Armstrong.

Promoted from Grade II (Jr.) to Grade II (Sr.), in order of merit—Robert Turcotte, Alfreda Nelson, Edith Whittaker, Marjorie McConnell, Roy Crouch, Leonora Smith, Robert Taylor, Leona Simpson, Viola Casey, Arthur Allen, Elinor Stuart, Marguerite McHugh, Edward Sage, Arthur Jones, Ernest Greenwell, Arthur Yates, Eikichi Ishida, Grant Chow, Bodel Dawkin, Phyllis Hooper, Gordon Cameron, Ruth Ashton, Betty Vinall.

Rolls of Honor—Proficiency, Betty Killarney Shade, deportment, Robert Vincent Turcotte; regularity and punctuality, Kathleen Leonora Arendell, Leona Elizabeth Simpson, Grant Chow.

DIVISION III

Promoted from Grade I (Sr.) to Grade II (Jr.), in order of merit—Marjorie White, Esther Allman, Charlie Meadows, Tommy Wormold, Spencer Aspinwall, Mabel Foot, Audrey Downham, David Thomas, Tom Barton, John Stevenson, Clifford Simons, Curtis Eccles, Mary Wells, Leonard Thomas, May Baldwin, Raymond Bourke, Thelma Earle, Margaret Scoular, Mabel Laurie, David Pye, George Armstrong, Harry Birnie, Frank Gale, Margaret Dewhurst, Albert Larsen, Joey Carlow, Ruth Bland, Beverley Bishop, Edith Rundell, Vincent Lerik, Dorothy Hicks, Percy Barns.

Promoted to Grade I, Senior A—Doris Wells, Stanley Smith, Evelyn Conner, Jimmie McGuffie, Billy Bishop, Wilfred Strong.

Rolls of Honor—Proficiency, Marjorie White; deportment, Esther Allman; regularity and punctuality, Frank Gale.

DIVISION II

Regularity and punctuality, Clarence Butt, Alvaretta McNutt, Gordon Semple, Fredrich Cochrane; proficiency, Cyril Cliff; deportment, Ireine Fulton.

DIVISION III

Regularity and punctuality, Kathleen Youell, Muriel Butt; proficiency, Ruth Foster; deportment, Lillian Woodburn.

DIVISION I

Regularity and punctuality, Byron McNutt, Dora Fink, Dorothy Hodgson, Charles Fulton; deportment, Fidele Politano; proficiency, Flora Youell.

Strawberry Vale

DIVISION I

Promoted from Grade VI to Grade VII—Flora Youell, Dorothy Hodgson, Charles Fulton, Margaret Sundin, Lionel Foster.

Promoted from Grade V to Grade VI—George Smith, Fidele Politano, Nora Young, Dora Fink, William Smith, Nora Murphy.

DIVISION II

Promoted from Grade III to Grade IV (in order of merit)—Teddy Stidder, Joyce Greenwood, Muriel Rodman, Gordon Sempie, Fred Cochrane, Ireine Fulton, Reta Morrison. On trial: Louis Politano, Elaine Humphries, Albert Politano, Rob Smith, Florence Ogden, Will Clarke, Norman Ryan.

Promoted from Grade IV to V (in order of merit)—Olive Morrison, Jack Flitton, David Bell, Will Davis, Dorothy Fulton, Ed. Murphy, Vera Knowles, Vittorio Politano.

Graduated from Grade V to Grade VI—Cyril Cliff, Ian Humphries, Dorothy Rodman, Alvaretta McNutt, Catherine Fickney, Clarence Butt, Margaret Munro, Ernest Grey, Margaret Wenden.

Promoted on trial — Lillian Plaxton, Georgette McDonough, Dorothy Ryan, James Groutage.

DIVISION III

Promoted from Grade II to Grade III (in order of merit)—Kathleen Youell, Ruth Foster, Lillian Woodburn, Peggy Murphy, Leslie Longland, Margaret Young, Philip Austin, Gilbert MacNutt, Sybil Rodman, Joyce Fisher, Doris Clarke, Irene Plaxton, Nora Percival.

Promoted from Grade I-a to Grade II—Muriel Butt, Peggy Smith, Betty Austin, Minnie Youell, Betty Lindsay, Teddy Plaxton, Olive Plaxton, Arnold Knowles, Robert Burow, Allastair Humphries.

Promoted from Grade I-b to Grade I-a—Arnold Morrison, Doris Rutherford, Phyllis Fulton, Loren MacNutt, Walter Plaxton.

Gordon Head

DIVISION I

Rolls of Honor—Proficiency, Russell Twining; deportment, Betty Lambrick; punctuality and regularity, Bethel Darcus, Ina Erb, Bruce MacLeish.

Promoted from Grade VII. to Grade VIII—Russell Twining, Margaret Vantreight, Elmore Ozard, Clarence Tayler, Bethel Darcus, Adele Rosebrugh, Robert Clark, Jean Hamilton, Ina Erb, Ellis Lloyd, Marie Marcotte.

Promoted from Grade V to Grade VI—Harvey Ozard, Ira Erb, Betty Lambrick, Romaine Grant, Lorne Tayler, Louie John.

Promoted from Grade IV to Grade V—Sylvia Lambrick, Bruce MacLeish, Annie Marcotte.

Writing Certificates—Grade VII., Ina Erb, Elmore Ozard, Adele Rosebrugh, Clarence Tayler, Margaret Vantreight, Dorothy Wells; Grade V., Lorne Tayler, Louie John.

DIVISION II.

Rolls of Honor—Proficiency, Lorna Grace Aitken; deportment, Olive Marie Edwards; punctuality and regularity, Eric William Earl Grant.

Promotions (in order of merit): From Grade III to Grade IV.—Helen Doreen Vantreight, Eric William Earl Grant, John Sanford Twining, Gertrude Louise Tayler, Harry Wells, Lloyd Smith Rosebrugh (on trial), James Allan (on trial).

Promoted from Grade II to Grade III—Rose Mary Garrity, Eric Albert Townsend, Graham Bowden Lambrick, Olive Marie Edwards, Oscar John Lake, Frank Richard Rosson (on trial)

Promoted from Grade I to Grade II—Lorna Grace Aitken, Sibyl Page, Kenneth Leslie Walker, Douglas Jack Le Poidevin.

Cloverdale

The closing exercises of Cloverdale School were held Friday morning in the presence of a large number of parents and friends. A programme of pianoforte solos, recitations, dances, action songs and drills was very creditably rendered by the pupils of the various grades, after which the prizes, honor rolls and writing certificates were presented to the respective winners by Trustee H. P. Thorpe.

A pleasing feature of the programme was the presentation of the gold medal presented by the B. C. Fire Insurance Underwriters for the best essay on "Fire Prevention." This was won by Kathleen Macpherson, of Division I.

At the conclusion of the programme each pupil was presented with a medal commemorative of the Diamond Jubilee of Confederation.

The following is the pass list:

DIVISION I

Rolls of Honor—Proficiency, Jack Neligan; deportment, Kathleen Macpherson; regularity and punctuality, Jack Chapman, Victor Gill, Emily Greenwood, Winnifred Hall, Florence Peddle, Violet Rutherford, Muriel Simpson, John Stokes.

DIVISION III

Promoted from Grade VI to Grade VII—Laura Adams, Marjory Alexander, Neville Barker, Peggy Bartle, Norah Cullen, Peggy Cullen, Albert Harman, Stanley Harrison, Mollie Holden, Ralph Holland, Edna Hunt, James Lindsay, Eileen Lowe, Margaret Neligan, Arthur Nesbitt, Olive Palmer, Rex Peters, Stanley Ralph, Beth Taylor, Robert Taylor, David Waddell, Dennis Walker, Sarah Hall.

On trial—Clare Belcher, Hazel Jones.

DIVISION IV

Promoted from Grade V to Grade VI—Jack Ashby, Andrew Bell, James Booth, Muriel Clark, Patricia Clark, Walter Carter, William Cooper, David Crowe, Robert Edge, Betty Gould, Grace Hall, Robert Hall, Gladys Jones, Olive Kilby, Iris Ledson, Barbara Leigh, Annie McNeill, Mary McMuldroch, Doreen Mills, Balfour Munkley, Alfred Ockwell, Margaret Peddle, Edward Pistell, Evelyn Prisk, Verna Simpson, Wilfred Wesley.

On trial—James Cousins, Alice Pye, Charlie Pye, Alwin Trace, Willie Williams.

DIVISION V

Promoted from Grade IV to Grade V—Joe Barlow, Thelma Booth, Gregory Cook, Effie Cooper, James Drysdale, Albert Edge, Richard Gill, Jack Greenwood, Edward Hall, Doris Huffman, Ernest Harman, Myfanwy Jones, Rosamond Jones, Hazel Ledson, Tom Love, Lloyd Main, Norman Myles, Ellen Neligan, Alice Sawyer, Leslie Smith, Eileen Sparkes, Minnie Sparkes, Thelma Stratford, Florence Tilley, Rita Trace, Melda Whitfield.

DIVISION VI

Promoted from Grade III to Grade IV—Marguerite Lowe, Dorothy Harrison, Iona Bond, Laurence Schram, Victor Moore, Laurence Hill, Donald Tyson, Thomas Sawyer, Muriel Carter, Josephine Cook, Phyllis Flight, Vera Gill, Winifred Woodward, Edith Wakelen, Ruth Goodwin, Gladys Morgan, Alice Bleathman, Gwendoline Walker, Mary Edge, George Peters, Sommerville West, Florence Alexander, Estelle Cobley, Mildred Cracknell, Rhoda Hutchison, Frank Mitchel, Robert Ashby, Jack Beckerley, Jack Holland, Jean Shepherd.

DIVISION VI

Promoted from Grade III-b to Grade III-a — Freda Moss, Walter Ralph, James MacKay, Irene Wakelen, Winnifred Jones, Joyce Woodward, John Hutchison.

DIVISION VII

Promoted from Grade II-a to Grade III—Rhoda Alexander, Irene Cracknell, Jim Cullen, Thelma Ellis, Douglas Gill, Mildred Graham, Lillian Harman, Katherine Herriott, Betty Kyle, Vera Main, Ronald Mills, Robert Moss, Barbara Myles, Billy Temple, Teddy Warring, Gordon Whitfield, Doris Wannamaker.

On trial — Stanley Bell, Hilda Craze, Albert Pistell.

Rolls of Honor—Proficiency, Katherine Herriott; deportment, Douglas Gill; regularity and punctuality, Hilda Craze, Betty Kyle.

Promoted from Grade II-b to Grade II-a—Anne Barlow, Clyde Bishop, Luke Harrison, Vera Hodgson, George Little, Douglas Spikesley, Jean Waddell.

On trial—Violet Bailey, Walter Trace, Beth Trace, Dick Williams.

DIVISION VIII

Promoted to Grade I, second term—On trial—Florence Beaven, Victoria Biras, Edwin Clark, Jean Clarke, Sydney Clarke, Dorothy Crase, Edward Hutchison, Dorcas Muir, Herbert Peters, Arthur Pistell, Peggy Prisk, Betty Prisk, Albert Tilley, Laura Trace, Dorothy Waring.

Promoted to Grade II—Alice Ashford, Kenneth Alexander, Gordon Bell, Douglas Dunn, Phyllis Elliot, Nora Flight, Faith Goodwin, Billy Henderson, John Jones, J. Albert Morris, Jean Menzies, William Newman, Reginald Ralph, Jack Saunders, Vivien Temple.

On trial—Edith Peterson, Wilfred Tyson.

Rolls of Honor—Proficiency, Reginald Ralph; deportment, Phyllis Elliott; regularity and punctuality, Gordon Bell.

Model School

(Normal)

Prizes in Project Work were awarded to—Nigel Tomlin, Jean Dempster, Alec Pearson, Nancy Craig; in spelling, Tom Wilson; as good helpers, Ted Miles, Barbara Player, Dorothy Williams. Specials to: David Harper, Douglas Patterson.

Rolls of Honor — Proficiency: Grade V, Joseph R. Howroyd; Grade VI, Nancy A. Boyd; Grade VII, William McPhail. Regularity and punctuality, Alfred Davis, Nancy Craig, Evelyn Lytton, Gilbert Brown, Alec Pearson. Deportment, Eileen Mary Tomlin, Cyril Carter.

Promoted from Grade V to Grade VI—Joseph Howroyd, Willie Watkiss, Alfred Davis, Ted Coton, Kathleen Mitchell, Nigel Tomlin, Helen Eve, Horace Whiteoak, Harold Williams, George Simpson, Norman Le Poidevin.

Promoted from Grade VI to Grade VII — Nancy Boyd, David Harper, Douglas Patterson, Tom Wilson, Ida Gibson, Kenneth Grant, Jean Dempster, Ivy Salter, Clara Palmer.

Promoted from Grade VII to Grade VIII — William McPhall, Gordon Cooper, Gilbert Brown, Robert Branson, Helen Sweetland, Alec Pearson, Jack Summers.

DIVISION II

Rolls of Honor—Proficiency: Grade I, Robert Jameson; Grade II, Roma Sedgman; Grade III, Peggy Allen; Grade IV, Ruth Whiteoak. Deportment: Grade I, Lillian Williams; Grade II, Douglas Williams; Grade III, Edna Watkiss; Grade IV, Cynthia McLean. Regularity and punctuality, Jean Thacker, Frank Wells, Margaret McAuley, Olive Dawson, George Gilbert, Brian Lytton.

Promoted from Grade IV to Grade V—Ruth Whiteoak, John Aldous, Jack Philips, Anne Brown, Grace Townsend, George Gilbert, Jean Thacker, Philip Holmes, Cynthia McLean, Margaret McAuley.

Promoted from Grade III to Grade IV — Peggy Allen, Keith Sedgman, Owen Simpson, Margaret Howroyd, Edna Watkiss, Edna Palmer.

Promoted from Grade II to Grade III — Roma Sedgman, Muriel Holker, Brian Lytton, Douglas Williams, Tom Branson, Dick Watson.

Promoted from Grade I to Grade II — Robert Jameson, Peter Hincks, Donald Saunders, Peter Aldous, Jean Philips, McGillivray Brown, Sheila Coates, Douglas Eve, Billy Stewart, Frank Wells.

Young King of Bulgaria and Princesses of South Europe

If King Boris of Bulgaria had been a commoner, his many admirable qualities would long ago have found him a suitable bride. But being king of a Balkan nation, and one whose life has been frequently sought by assassins, his hand has been rejected by a long string of princesses. He has been refused in turn by nearly all the royal princesses of Italy and Rumania. From left to right, the illustration shows: Upper, Princess Yolanda of Italy, who married Count Calvi di Bergolo; Princess Giovanna of Italy, who is the most recent one to refuse the Bulgarian Lochunvar; Boris himself, and his devoted sister, Princess Eudoxie. Lower, Princess Elizabeth of Rumania, who married George, son of King Constantine of Greece, and who was for a brief time herself Queen of Greece before the nation became a republic; Princess Ileana of Rumania, who accompanied her mother, Queen Marie, on her tour of Canada and the United States last year; and Princess Marie of Rumania, who married King Alexander of Jugoslavia.

V. 2736

McCloy & Co.

Auctioneers and Appraisers

Auction Tuesday

At 1:30 P.M.

At 1382 St. Patrick Street
Oak Bay

Duly Instructed by Miss Dupont

McCloy & Co.
Will Sell by Public Auction
Residue of

Household Furniture

Antique Walnut Dining Table, Antique Victorian Couch and Easy Chair, Old Mahogany Round Table on Pillar and Claws, Etc., Bedroom, Dining-Room and Kitchen Furnishings.

(Particulars Later)

On View Tuesday From 9 A.M.

V. 2737

Special Livestock Sale

Wednesday at 10:30 A.M.

At City Market Square

Owing to holiday, our usual Market Sale will be held on Wednesday instead of Saturday.

McCLOY & CO.

Auctioneers

V. 2738

Auction Thursday

At 1:30 P.M.

In Our Auction Halls
Corner Pandora Avenue and Blanshard Street

Usual Weekly Sale of

Good-Class Furniture

Family Tent, 12x24-4, 10-oz. duck, cost $65; Good Enamel Bath, full size.

(Full Particulars Later)

Goods for these popular sales received or sent for up to 10 A.M. Thursday.

McCLOY & CO.

Auctioneers Phone 1431

MAYNARD & SONS

AUCTIONEERS

Instructed, we will sell at our Sales Room, 727-733 Pandora Avenue, on

Wednesday, 1:30

Furniture and Furnishings

Beautiful 88-Note Player-Piano

Nice Parlor and Dining-Room Pieces, and clean Bedroom Furniture, Steel Ranges, new White Enamel Bath, Etc. Full particulars later.

Also our usual sale at 11 o'clock, of Poultry, Vegetables, Rowboat, Tents, Etc.

This being Confederation week we will sell on Wednesday only.

MAYNARD & SONS

Auctioneers Phone 837

Sale No. 1991

STEWART WILLIAMS & CO.

AUCTIONEERS

Duly instructed by J. Woolcock, Esq., will sell by Public Auction at his residence, 862 Phoenix Street, Victoria West, on

Tuesday, June 28

At 2 o'Clock, His

Household Furniture and Effects

Including: Deep Stuffed Chesterfield and Arm Chair to match, Upholstered in Blue Velour, Grass Chairs, Oak Centre Tables, Leather Lounge, 5-Leaf Extension Table, Oak Sideboard, Brass Fender and Irons, Bamboo Bookcases, Oak Hall Stand, Occasional Tables, Cushions, 2 White Enamel Double Bedsteads, Springs and Top Mattresses, Bureaus, Washstands, Bedroom and Other Chairs, Toilettware, E. P. Ware, Electric Cooker, Tea Set, Old Piece of Staffordshire Ware, Child's High Chair, Go-Cart, Kitchen Tables and Chairs, Oak Chest of Drawers, a Quantity of Glassware, Crockery, Kitchen Utensils, Part Dinner Services, Curtain Stretchers, Ornaments, Pictures, Curtains, Reversible and Wilton Rugs, Sealers, Garden Tools, Hose on Reel and Other Goods too numerous to mention.

On view Monday Afternoon, from 2 o'clock.

Take No. 5 Car to Phoenix Street.

For Further Particulars Apply to

Stewart Williams

The Auctioneer
410 and 411 Sayward Building
Phone 1324

BARTHOLOMEW'S

Antiques and Works of Art

Cannot be reproduced at present prices. Increasing in value daily.

1115-17-19 Fort St. and 919 Douglas St.
Phones 1611 and 921

FORT STREET BUSINESS PROPERTIES SOLD TO SOUTHERN PHYSICIAN

Dr. Louis A. Jackson, of Sawtelle, Cal., after a visit to Victoria, has become interested in the city and has carried his interest to the extent that he has purchased property here. He has acquired the southwest corner of Fort and Blanshard Streets, owned by the William Roper Hull estate, Winnipeg, and handled here through the Royal Trust Company, for $30,000; and the northwest corner of Fort and Cook Streets, belonging to Fanny A. Norman, for $9,000.

On the former property the land is assessed at $18,660 and improvements at $7,600, the building including a one-story structure now used as a grocery store. The Norman property is assessed at $2,700 on land and $1,200 on the improvements, including stores at the site.

The deals were put through by Mr. C. R. V. Bagshawe, of F. B. Pemberton & Son.

BLACKHEADS

Don't squeeze blackheads—dissolve them. Get two ounces of peroxide powder from any drug store and rub with hot, wet cloth briskly over the blackheads. They simply dissolve and disappear by this safe and sure method.

Build a Home of Your Own

New 1927 Wallpapers
From Birge & Sons, New York

Every design with an individuality and charm not to be found in the ordinary collection.

PAINT SUPPLY CO., LTD.
721 Yates Street — Phone 1386

GYPROC

Fireproof Wall Board—Heat, cold and sound resisting. Price low. Send for sample and particulars.

LAMINEX GUARANTEED DOORS

Your Lumber Requirements, Large or Small, Promptly and Carefully Attended to

The Moore-Whittington Lumber Co. Limited

IN OUR LONG EXPERIENCE
We Have Yet to Receive
Our First Complaint of
Martin-Senour's Paint 100% Pure
Full Stock Carried by
The Melrose Co., Ltd.
618 Fort Street — Phone 406

Building Requirements Satisfied

If you have under consideration plans for building, you cannot do better than to give us an opportunity of discussing the matter with you, and of quoting a figure. We have constructed a large number of houses in Victoria and district, and have given satisfaction to the owners. We shall be glad to do the same for you.

H. R. BROWN
BUILDER AND CONTRACTOR
638 View Street — Phone 815

Ideal Concrete Mixers

are made in six sizes. Construction is high-grade all-steel frame, Nova gasoline engine, housed. On four-wheel trucks, also two-wheeled trailers, with cushion spring axle brackets and solid rubber tires, roller bearing wheels.

Send for Catalogue or Phone 2557 or 6752L
LONDON CONCRETE MACHINERY CO., LTD.
London, Canada
Distributor: C. T. NELSON 558 Yates Street Victoria, B.C.

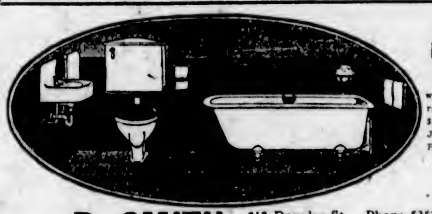

3-Piece Bathroom Set
with fittings. Our regular price: $90. Special Jubilee Week Price:
$84

R. SMITH 818 Douglas St. Phone 5352 Near Crystal Garden

Everyone admires the view from Government House. Very similar is the situation of the new Pemberton Subdivision on St. Charles, near Rockland. You can choose the lot you like best there—and they vary from $700 to $3,000—we will finance the entire cost of your house on easy terms of repayment. This is an exceptional offer and worth your attention now. Pemberton & Son will be glad to give you full details.

Capital Floor Surfacing Company
Old Floors Made New — Electric Machines — Hardwood Floors Laid
1121 Hillside Avenue — Phone 397

Geo. Cameron — Jno. C. Curtis
The Clyde Sheet Metal Works
557 JOHNSON STREET

If you are building a home, see us for Hot Air Furnace Installation (pipe or pipeless), Eave Troughs and Conductor Pipes. Anything in Sheet Metal made to order.

Phone 213

Design Well Suited to Canadian Conditions

By Messrs. Reilly, Warburton & Reilly, Architects

HERE is an addition to the group of English domestic designs previously illustrated in this series. The rather high proportion of homes shown designed in this style is illustrative of the manner in which many architects throughout Canada are coming to consider this style as the one best suited to meet Canadian conditions, and to appeal to the Canadian sense of beauty.

Passing through the vestibule, we enter the hall, in which the distinction imparted by a single piece of inexpensive built-in furniture may be observed.

On the right a wide doorway leads to the living-room, with its fireplace and doors to the effective little sun-room, and to the dining-room, in which an excellent idea has been utilized by the construction of a recess containing a built-in sideboard. Even when this fixture is not desired the formation of a recess to accommodate a buffet is well worth while.

The kitchen, which has a tile dado and an electric range, gives easy access to the side door, basement, hall, main stairs, and through the breakfast nook to the dining-room.

Upstairs are four bedrooms, and a tiled bathroom, together with ample provision for clothes and linen closets.

Erected with reinforced concrete foundations, frame walls with tapestry brick veneer up to the window sills and stucco above, a high quality shingle roof, and oak floors, this house cost approximately $8,500.

Readers desiring further information regarding the plans and specifications of this house should communicate with the architects direct. Address, Messrs. Reilly, Warburton & Reilly, Regina, Sask.

Copyright, 1927, MacLean Building Reports, Limited.

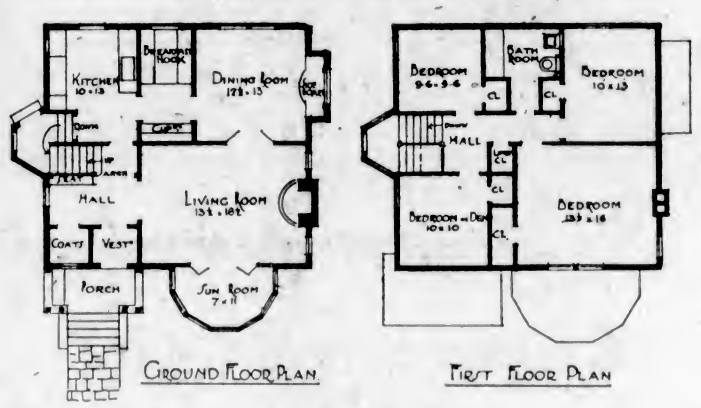

Building a Smokeless Fireplace

If you are planning to build a fireplace in your new home, or if you have been puttering around trying to fix up your old smoky fireplace so that your family will not be in such imminent danger of being gassed every time you build a fire, then the following facts about fireplace flues may be of help to you.

The flue is perhaps the most important part of the fireplace system. No matter how well every other part of the work is done, if the flue will not carry off the smoke, then the whole scheme falls down.

WHY FLUES ARE MADE SQUARE

Engineers have proved that a round smokestack is better than a square one. A square smokestack is more efficient than an oblong one. It is not easy to make a smokestack round, building as we do with rectangular bricks, so the next best thing is to make it square. There is less friction in a square flue than there is in one that is oblong with the same cross sectional area. Less friction means better draft, quicker movement of the smoke, and a brighter fire.

Since this is true, we ought to do everything we can within reason to decrease friction in the flue. One way to do this is to plaster its inner walls with cement as smooth as we can make it. But this plaster may fall off or it may crack. If one of these things happens and an opening is thus afforded to the masonry, then if the masonry should crack or the mortar fall out of the brick joints, we would have a "defective flue." How many times have you read in the newspaper that Mr. So-and-So's house caught fire through a defective flue?

Let us eliminate the whole villainy of the defective flues by putting tile linings in flues. These are pieces of fire clay piping made in sizes to fit the brick masonry. The inner surfaces are smooth. The pieces are offset so that they fit one another accurately. They are set together with mortar. They are strong and straight, and make the best protection from the defective flue to be had. It is utterly foolish to build a flue for a residence fireplace without using these tile liners. They are required by many city ordinances.

HOW TO AVOID BACK DRAFTS

Another necessary requirement for the flue is that it shall go high enough above the roof to avoid drafts. It seems that wind blowing from the side of the house comes up over the peak and then swoops down. This, you will see, would form a draft down the chimney if it were built too low and would consequently blow smoke down into the room. No matter how well the flue may be constructed or how carefully the throat may have been designed these back drafts will upset the whole scheme of things and make your fireplace smoke.

Finally, build your flue so it will go as straight from your fireplace as it is possible to build it. If your flue goes rambling around Robin Hood's barn the smoke will have to ramble in the same way, and it might miss its proper sense of direction and come rambling back into your living-room.

STRICTLY PURE
Imported English Paint
$5.00 Per Gallon

Everything in **GLASS** For Buildings and Automobiles

MELLOR BROS., LTD.
Phone 812 — 819 Broughton Street

"FERROGENE" The Perfect Anti-Corrosive Paint

Ferrogene is impervious to air and moisture; it is elastic, and therefore resists extremes of temperature. It adheres closely to the surface, and consequently protects whatever it covers with a "corrosion-proof" skin, which preserves its life almost indefinitely.
Ferrogene is easily applied and is economical, firstly, for its exceptional covering power, and secondly, for its great durability.
Supplied in Gallon Cans and Cwt. Drums

The Staneland Company Ltd.
840 Fort Street — Telephone 27

Magnificent Carpet
NEW GENUINE SPARTA RUG

Size 9 ft. x 21 ft., also small rug, 6 ft. x 6 ft. 9 in. Black ground, very pretty design, exceptional quality, good enough for the finest home. A real bargain! We invite you to call and see them.

Island Window & Carpet Cleaning Co.
Phone 3815 (Between Quadra and Vancouver) 917 Fort St.
W. H. HUGHES

GUARANTEED MILLWORK
FURNITURE IN SPRUCE, FIR AND HARDWOODS
Kitchen Tables 3-ft., $3.75; 4-ft., $4.75
Chest of Drawers, four large and two small drawers $18.00
Breakfast Nooks in the K.D. or Made Up
Flour Bins Drawers Cabinets French Doors
"Laminex" Doors Glazed Sash
Anything You Need for Building at Money-Saving Prices
GREEN LUMBER COMPANY
Douglas Street and Topaz Avenue — Phone 5887

HARRY CATTERALL
BUILDER AND GENERAL CONTRACTOR
Special Attention Given to Alterations, Jobbing, Repairs and Renovating Buildings
Painting, Paperhanging, Decorating, Etc.
921½ Fort St. — Catterall Bldg. — Phone 820

QUALITY TELLS
Always! Everywhere!
You Are Assured of Quality and Satisfaction When You Place Your Orders in the Hands of
Williams & Harte, Ltd.
MANUFACTURING PAINTERS
1302 Wharf St. — ESTIMATES FREE — Phone 887

LUMBER
Rough and Dressed of All Descriptions
Specialties for Garages, Poultry Houses and Outbuildings
The Shawnigan Lake Lumber Co., Ltd.
Phone 162 — 2000 Government Street

We See to Everything

We are building contractors who look after every detail. Before beginning work we survey and check up on lot measurements, we specify everything to be done by contract, and we inspect every item of material that goes into the building. See us about your building projects and let us figure with you.

Victoria Building Co.
Phone 3036 — 616 View Street — Phone 8146

We Are Agents for Certain-teed Slate Surface Shingles and Rolled Roofing

Vancouver Island Hardwood Floor Co.
A. H. DAVIES, Manager
Renovating of Old Fir and Hardwood Floors
758 Fort Street — Phone 7371

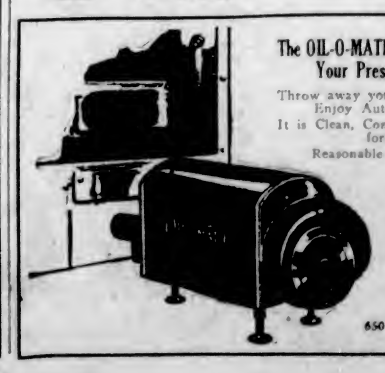

The OIL-O-MATIC Oil Burner Fits Your Present Furnace
Throw away your coal shovel and Enjoy Automatic Heat.
It is Clean, Convenient and Comfortable.
Reasonable and Reliable.
McDowell & Mann
Plumbing and Heating
650 Johnson Street
Phone 1735

Store Hours—9 A.M. to 6 P.M.
Wednesday, 9 A.M. to 1 P.M.

Becoming Attire for Your Summer Vacation

Displayed in the Favored Styles of the Season

Pull-Over Cardigans

Smart Styles for Sports and Vacation Wear

Light Weight English-Made Sleeveless Cardigans, in novelty weave and a combination of colors. Neat styles now very popular for sports wear.

$3.50

All-Over Silk and Wool Cardigans, in plain knit effect. They have five-button fastening, two pockets at base, and shown in all popular shades. Sizes 34 to 44.

$5.90

Very Fine Silk and Wool Pull-Overs in plain shades or patterned in stripe effects. One of the prettiest sweaters for Summer. They have neat fitting collars, long sleeves and two pockets at base. Choice selection of shades. Each

$7.90

—Sweaters, 1st Floor

All-Wool Bathing Suits

Best Fitting Styles

Monarch Suits of all-wool yarns in elastic rib stitch with special shape double crotch that prevents strain at any one point. A perfect fitting suit in shades of orange, kelly, peacock, scarlet and black. The best dyes obtainable are used, making this a most satisfactory suit at a moderate price. A suit **$3.50**

Universal Elastic Rib Knit Swimming Suits of pure wool. A suit that is well known for its fitting qualities. All popular shades **$4.50**

Jantzen Swimming Suits, styled for swimming as well as beach parade—the suit that fits without a wrinkle. Shown in orange, cardinal, Jantzen blue, black and white. Solid colors or trimmed with black stripes on skirt **$5.75**

Two-Piece Spun Silk Suits

For Baby Boys, $3.95

Cute Little Peter Pan Suits in blue trimmed with white or white trimmed with blue. They are made with Peter Pan collars, short sleeves and set-in pockets; straight knee panties. At **$3.95**

—Infants' Wear, 1st Floor

Girls' Summer Apparel

Girls' Cream Flannel Sweaters, pleated from bodice. Sizes for 8, 10 and 12 years ... **$3.95**

Sizes for 14 to 16 years at **$4.75**

Cream Pull-Over Sweaters of silk and wool, with V neck. Fancy patterns. Sizes for 10 to 14 years at **$3.95**

Girls' Cream Silk Blouses, with turn-down collar. Suitable for wearing with skirts. Sizes for ages of 12 to 16. Each **$3.95**

Girls' All-Wool Cardigan Sweaters, plain or mixed colors, and silk and wool in favorite colors. Sizes for the ages of 10 to 14 years, **$3.95** and **$4.95**

—Children's, 1st Floor

"Rainbow Stripe" and "Kayser"

SILK HOSE

In All Smart Shades

Full Fashioned Silk Hose in chiffon or service weight; full range of the most desirable shades for Summer wear.

Service silk to the top at **$2.25** and **$2.50**

Chiffon, with 4-inch lisle hem, at **$1.95**

Service, silk to the top, at **$2.25** and **$2.50**

Thread Silk Hose in service weight, mock fashioned seam and pointed heels; silk from toe to hem. In all popular shades at **$1.29**

Full Fashioned Chiffon Silk Hose with dainty pointed heels, silk over knee with lisle top. Shown in popular shades for Summer. A remarkable value for **95¢**

—Hosiery, Main Floor

KNIT TOGS

For Holiday Wear

White Knitted Suits

$8.90 to $17.90

If you wear a Knitted Sport Suit your smartness is assured. From this selection you may choose a jumper or Cardigan model in all-wool or silk and wool of light Summer weight. Sizes for women or misses. Priced from ..... **$8.90** to **$17.90**

Imported Knitted Suits in stripe designs with white predominating, or in silk and wool jacquard designs of all-white. Smartest styles for Summer wear, in jumper or coat effects. Priced from

$19.75 to $35.00

—Mantle Dept., 1st Floor

Knitted Sports Coats

$12.90

One needs some sort of wrap for the cool evenings and these can't help but appeal to the smartly dressed woman. Shown in tailored effect with notch collar and novelty pockets, knit in fancy designs of harmonizing shades. A holiday special at **$12.90**

—Mantle Dept., 1st Floor

Summer Millinery

In the Season's Most Becoming Modes

Delightfully cool and shady in appearance and weight are these broader brimmed hats of crochet, crinoline, leghorn, mohair, etc., trimmed with soft pastel colorings that may be worn with various gowns. We have now a charming display of these models, varying in price from

$8.95 to $25.00

A good selection of Trimmed Hats for Summer wear in all soft Summer colorings and black and white. Styles designed to suit matrons or misses. Priced at

$4.95, $6.95 and $8.95

—Millinery, 1st Floor

Harvey Nick Bloomers of Rayon Silk, $2.95 and $3.25

Harvey Nick Bloomers, in shades white, peach, mauve, apricot, Nile, pongee, sunnie, ashes of roses and pink. High grade. Regular sizes **$2.95**

Large size **$3.25**

—Underwear, 1st Floor

Over-Blouses of Spun Silk

So Cool and Practical for the Warm Days of Summer—For Sports or Travel Wear

Very dainty blouses, made of a strong textured spun silk, and in smartly tailored effects. The styles feature Robespierre, Bramley or convertible collars; sleeves long, with link cuffs and fronts buttoned right down.

$4.90 to $7.90

Crepe de Chine Blouses

Of Superior Grade Material

Blouses of high-grade crepe de Chine, made in semi-tailored style, with long sleeves, Bramley collar, two pockets at bottom, plain hem, tie of self material, collars and cuffs, trimmed with fine tucking in criss-cross effect.

$12.90

—Blouses, 1st Floor

French Hand-Made

Voile Frocks

Are Summer's Foremost Choice for Afternoon Wear

Hand-Made Voile Frocks, imported from Paris, in gay flowered patterns or pastel colors, with hand-drawn thread work or elaborate embroideries. Tucks, accordion pleats, shirring and frills play an important part in trimmings—and every Summer shade is here. Sizes 16 to 42. At

$18.75

—Mantles, 1st Floor

Silk Swami Bandettes

Bandette Brassieres of soft silk swami in dainty shades of Nile, peach, rose, mauve and white. Cup shape and back hook with novelty shoulder straps. An exceptional value at **$1.25**

—Corsets, 1st Floor

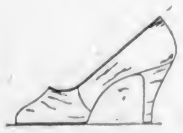

WHITE SHOES

For the Jubilee Celebrations

Our large stock of Women's White Kid Shoes gives you wide choice of style, and assurance of correct fit.

At **$5.85** are White Kid Straps with Cuban heels, ribbon ties and front strap sandals with high heels.

At **$7.50** are White Kid Ties with Cuban or spike heels and strap pumps with Cuban or spike heels.

At **$10.00** are Boyd-Welsh Vogue Plain Pumps and Straps with Cuban or spike heels.

At **$12.00** are "Mary Lou" Open Shank Sandals and dainty one-strap pumps by Boyd-Welsh.

All the above shoes are carried in a full range of widths.

—1st Floor Shoe Section

Handkerchiefs

To Match Your Summer Frocks

"Beltex" Handkerchiefs for women. An elegant handkerchief of artificial silk and pure Egyptian cotton interwoven. Large variety of fast washing colors. Attractive and distinctive ..... 3 for **$1.00**

Crepe de Chine Handkerchiefs in a multitude of colors with fancy border effects ..... **25¢**

Check Dimity Handkerchiefs of fine sheer quality with colored hairline check on white ground. Each ..... **10¢**

—Handkerchiefs, Main Floor

Sunshades

For the Holidays

Japanese Sunshades. A large and varied assortment in attractive designs and colorings. Some are lined with cotton to add to their durability.

Adults sizes from **50¢** to **$1.50**

Children's from ... **50¢** to ..... **89¢**

—Sunshades, Main Floor

DAVID SPENCER LIMITED

PHONE 7800

Great Britain and Dominions Overseas

KING'S ACTION PUTS QUIETUS ON GOSSIPERS

Eliminates Provision for Apartments of Heir Apparents' Consort in Marlborough House

PROVES PRINCE HAS "NOTHING IN MIND"

The Royal Mother Exercises Close Supervision of Work of Improving Bachelor's Quarters for His Highness

GOSSIPS' tongues were stilled when the King, thinking the bill for the renovation of Marlborough House, the new London home of the Prince of Wales, was too large, had it cut almost in half by eliminating from the redecoration scheme the suite of rooms occupied in past times by the heir apparent's consort.

Obviously, the tabbies and wiseacres figured, if the Prince doesn't object, then he hasn't "anything in mind." Surely, they assumed, if he were contemplating adding to his difficulties, then he would want the Princess of Wales's suite fixed up while the work is in active progress.

But there's one woman who is taking a direct and careful interest in these schemes for furnishing the Prince's "bachelor quarters." Nearly every day the Queen has a "look-in" to make sure that the modern improvements which she suggested are being attended to properly. Central heating has been adopted, and there are extensive alterations in the lighting arrangements. All the power circuits will be transferred to steel conduits. For long periods following the death of King Edward the house remained tenantless while Queen Alexandra was in residence at Sandringham.

It is very doubtful if many offices in London or in New York, have windows quite as up to date as those which will be installed in the Prince's own business room. Colored glass panes of another day have been removed, and soon vitaglass, which admits the sun's ultra-violet rays, will improve the light so the Prince can more readily make out where he will dine that evening when he scans his engagement book.

NORMAN KINSFOLK HONOR CONQUEROR

Nine Hundredth Anniversary of Landing at Pevensey Celebrated by Descendants at Hastings

Lineal descendants of the Normans who came to Hastings with William the Conqueror, celebrated on June 11 the ninth centenary of William's birth. The party assembled at the spot where the Conqueror made his first camp at Pevensey and retold the story of the invasion.

Led by costumed Saxon and Norman warriors, the party retraced their forbears' steps to the castle now in ruins and sang a lyric written for the occasion.

A similar scene was enacted at the Battle Abbey at Senlac Hill where the Saxons made their last stand and Harold fell. Jackson Crispin, an American, was one of those who took part in the celebration.

VIVID IMAGINATION

Electrical Experts Mistake Harmless Cricket's Chirp for "Rattle" of Deadly Snake

The specialization of modern science has its disadvantages. Two distinguished electrical experts have been at work night and day, testing the electrical equipment of the new reptile house at the London Zoo. Neither of them is accustomed to living snakes, and they have been going warily. They reported to the Curator one afternoon that an the preceding night they had heard a noise like that of a rattlesnake coming from some untenanted rockwork. They were assured that no rattlesnakes were missing, but asked if the noise were heard again to telephone at once to the Curator. Late the next night the message was sent through, "Rattlesnake heard." The Curator hurried to the Gardens in a taxicab, in due course heard the noise, identified it as a cricket, and soon located the insect in a palm tree. The mistake, however, was not unnatural, as the "rattle" of a young rattlesnake is very like that of a rather hoarse cricket.

All for Top Hat

The Rev. E. L. Macassey pleads the cause of the silk hat. He says that people will go to church oftener if the silk topper comes back into style. He even goes so far as to claim that the silk hat won the war. But a London hatter says: "If you wear a top hat nowadays you are liable to be taken for a Cabinet Minister, a mourner, a bridegroom or a bank messenger." A soldier thinks the tin hat did more toward winning the war than did all the silk hats in Europe.

Gift to Aged Miners

At the annual meeting of the Durham Aged Mineworkers' Home Association it was reported that, despite the strike, the contributions to the association from miners, owners and private subscribers totalled £37,610. Lord Londonderry had built the association twelve houses at a cost of £6,000 in commemoration of his son's coming of age and handed over £1,693 for maintenance. In addition he had granted the inmates free coal for all time.

SALVATION ARMY COMES TO RESCUE

Vicar Bans Outing for Peculiar Reason and Religious Workers Save Situation

Local Frothblowers have incurred the displeasure of the Rev. W. Cole Sheane, vicar of Twickenham.

Two local Vats of the Frothblowers combined to give 500 poor children of Twickenham and Richmond an outing to the seaside. School teachers were asked to select the children, but at a meeting of the Education Committee Mr. Sheane objected on the ground that selection of the poorer children meant class distinction.

The majority of the committee agreed with him and teachers were instructed to give no help. Mr. Sheane asked if it was desirable for the committee to give help to an order which desired to promote beer drinking.

Selection of the children is now being made by the Salvation Army.

HOTEL USES CANDLES

London's George Tavern Still Uses Penny Dip in Bedrooms—Relics of Dickens

The old George Tavern is about the only hotel left in London where a guest is shown to his bedroom by the light of a candle. The ancient tavern contains many relics of Charles Dickens and pictures and photographs of London as it appeared in his day. It is situated in a courtyard which is reached by turning up a narrow lane out of Borough High Street, near London Bridge.

NOTES ENGLISH FARM CHANGES

Director of Rothamsted Experimental Station Discusses Developments in Great Britain Since the War

PROGRESS IN DECADE UP TO PREVIOUS TEN

"Foreign competition and high wages have caused a distinct change in English agricultural systems since the World War," Sir John Russell, director of the Rothamsted Experiment Station at Harpenden, England, said in a recent address at the Wisconsin College of Agriculture.

The present tendency, he says, is to produce those crops which are either consumed directly by the people or are adapted to large-scale operations with the least labor. Hand labor was formerly cheap and plentiful, and crops were raised which utilized this cheap labor. Little labor-saving machinery was used, but is now more common. The changes which have taken place during the last few years, he explained, are nearly as important as the progress made during the first thousand years of civilized English agriculture.

Sir John described the period of English agriculture starting about 1840 as the most profitable in history. This parallels the growth of the Rothamsted Experiment Station and marks the first extensive use of artificial fertilizers. The bad seasons in 1879-80 and the heavy imports of cheap grains and meats from the United States and Canada marked the decline of this system, and the financial panic of 1893 made necessary another great change. Production of butter and cheese was then taken up and continued until the close of the war, when high labor costs made the growing of root crops, the principal cow feed, unprofitable for this purpose, but the demand for fluid milk is building up the dairy industry to even greater importance.

Rothamsted Experiment Station, the oldest in the world, was established in 1843 by John Bennett Lawes and John Gilbert, and has been a leader in the scientific study of agriculture ever since. Much attention has been given to fertilizers and soil bacteria. Dr. Russell is the third director, having been in charge since 1912.

STREET TELEPHONES

Over 3,000 "Day and Night" Public Phone Kiosks in Use in Great Britain

More than 3,000 street telephone kiosks have now been erected in various parts of the country, and the number is being increased at the rate of one every day. A feature of special advantage is that they are open all night, and their value is shown by the enormous increase in their numbers during the last two years, for the policy of the Post Office is to instal them only if they are certain to pay for their upkeep.

Only 52 kiosks had been erected in the London area by the end of 1924, but the number had grown to 212 by the end of 1925 and to 418 by the end of 1926. During the next three months, to the end of last March, another forty-seven had been installed, and since then eighty had been added. There are now nearly 550 in the London area alone.

"Remember Carpets"

"Please remember the carpets" and similar notices are being displayed by fashionable London hostesses who are annoyed by the careless habits of cigarette smoking young men and women. After parties and dances hundreds of cigarette ends are invariably found trodden into the valuable carpets, thrown behind cupboards and roughly hidden in plants.

Deal Tower Closed

The Royal Signal Tower at Deal is to be closed and its timeball, which enabled vessels to regulate their chronometers in accordance with Greenwich time will be removed. In the Napoleonic Wars Deal was an important base for the British Navy. Nelson and many other admirals used the tower as part of a chain of signal stations.

Moltke Floats From Scapa Flow Sea Floor

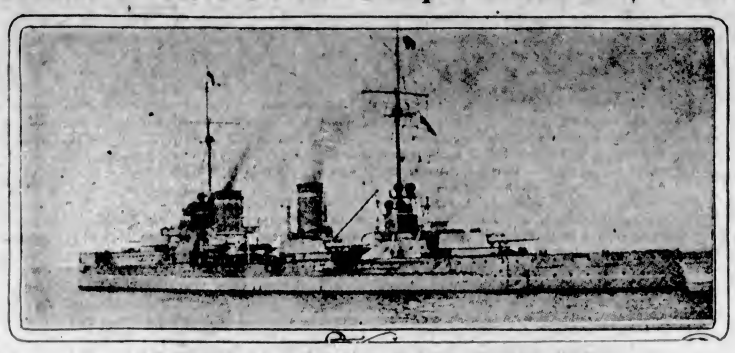

SCUTTLED 23,000-TON GERMAN BATTLE CRUISER RAISED

EIGHT years after she was sunk by her German crew, the 23,000-ton battle cruiser Moltke has been raised from the floor of Scapa Flow, where she lay under seventy feet of water. This feat, which is considered one of the greatest in the annals of ship salvage, crowns many months of planning and hard work by the salvors, Cox & Danks. The Moltke is the biggest ship ever raised in this fashion. Late last Fall the derelict battleship was brought to the surface, but owing to the wreck taking a heavy list, the salvors were compelled to let her sink again.

First it was necessary to correct the list the warship had assumed. This was done, and for two days air was pumped into the Moltke at the rate of 600 cubic feet a minute. At low tide on Saturday, June 11, when most of the salvage crew were absent for dinner, twenty hawsers which had been exerting 2,000 tons of pull from floating docks on either side of the Moltke suddenly slackened. The Moltke's huge keel then broke water, stern first, and in a few seconds the whole stern had emerged. Two men who had been keeping close watch on the list and pressure gauges found themselves suspended in the air in their boats, which were hanging vertically from the mooring ropes at their bows.

The Moltke continued to rise until her rudders and propellors stood out thirty feet above the surface, festooned with streaming seaweed. Next morning the vessel levelled herself and floated, for the first time in her existence, keel upward. She will be towed to Cava Island, a quarter of a mile away, and beached.

TAXIS IN HYDE PARK

Pass In and Out of Royal Demesne Through the Wellington Arch

Taxicabs are being allowed to pass in and out of Hyde Park through the Wellington Arch, reserved for royal use, by special permission of King George, while the road through the gate ordinarily used is under repair. Other London arches that are for royal use only are the Marble Arch, and the central arch of Admiralty Gate. The Horse Guards Arch in Whitehall is available for Cabinet ministers, members of the Army Council, and other state dignitaries.

NEED CO-ORDINATION IN MIGRATION PLANS

London Writer Stresses Lack of Team Work in Settling Empire's Undeveloped Lands

It is most satisfactory to think that there has been some real progress made recently in overcoming some of the difficulties and problems in connection with emigration, and that there is some ray of hope that they may ultimately be overcome; but what has been lacking all along is the spirit of co-ordination, says Sir Henry Fairfax-Lucy writing in The London Times.

It is the duty of the Overseas Settlement Department to bring together the purposes and activities of the different schemes, with the financial resources they have at their command, for the benefit of the Empire. No attempt has apparently been made to do this, and each society or association (some twenty-seven in number) has gone its own way to itself perhaps rejoicing, but of little advantage to contributors and still less to the main purpose of migration.

It should be of mutual benefit, nay, of necessity, both to the Mother Country and to the vast unpopulated and undeveloped lands of the Empire, that this be tackled in earnest through some co-ordinating body, which the Government has been so often urged to appoint, free from the toils and coils of Government bureaucracy. If this were done there is little doubt that success would be quickened and difficulties overcome.

LORD HORNE ASKS AID FOR VETERANS

Gifts of Money and Clothing Needed to Help Alleviate Ex-Service Men's Destitution

Princess Beatrice, presiding at Claridge's at the annual meeting of the Veterans' Association, of which she is patroness, said that the association deserved the support of all who had at heart the welfare of the men who stood by the Empire. General Lord Horne, appealing for gifts of clothes, as well as money, to help destitute ex-servicemen, said that many a man who was down and out became a different person when he got a square meal and a decent suit of clothes. While subscriptions were down a little, donations were up by a considerable amount, thanks largely to a generous gift by Sir Harold Bowden. The general financial position was £700 better than it was last year. If they had more money they could do more in the way of giving relief. Their resources were limited, but the calls upon them were unlimited. Among others present were Field Marshal Lord Plumer (president), Admiral Mark Kerr, Sir Frederick Milner, and Sir Harold Bowden.

Gift to London Poor

On leaving London after his recent visit President Doumergue sent the Lord Mayor £200 for the relief of the London poor. The Lord Mayor gave £50 to the Salvation Army, £50 to the Church Army, £50 to the Mansion House poor box, £25 to the Providence Row Night Refuges, and £25 to the Cecil Homes for Women.

English Thunderbolt

A fireball or thunderbolt fell on farm outbuildings at Ivy Cottage, Hatfield Woodhouse, near Doncaster, and destroyed the property, despite the efforts of the Doncaster Fire Brigade. All the electrical installations in the village were fused in the accompanying storm.

DEVELOP MANDATED ISLANDS' PHOSPHATE

Valuable Deposits on Islets in South Pacific Ocean to Be Turned to Account

The British Phosphate Commissioners have placed an order in England for very extensive ship-loading plant and handling and storage equipment for dealing with the huge deposits of phosphate of lime which are to be found on the island of Nauru and on Ocean Island, two mandated islets in the South Pacific. The extent of the deposits available on the two islands is estimated at about one hundred million tons. The two islands formerly belonged to Germany, but were taken over by Great Britain during the war.

The great difficulty experienced has been to load the phosphate to ships, owing to the fact that there are no harbors.

The phosphates will be loaded direct to ships by means of two huge swinging cantilever arms reaching out 200 feet over the sea. Each cantilever will carry a loading-out conveyor, and will be capable of handling 300 tons of phosphate per hour. At Ocean Island a considerable amount of plant already exists, and here a new handling plant and a big loading jetty, 350 feet long, is to be installed to work in conjunction with the existing mechanical conveyor. The plant on both islands will be electrically driven throughout.

VISCOUNTESS ASTOR ON HOME TROUBLES

Lays Cause of Most Rifts in Domestic Lute to Women-in-the-Home-Men

Viscountess Astor, M.P., has disclosed some of her further views, of which she has a great many, on the subject of women's place being in the home. The trouble with most homes, she thinks, is the men in them. "Any woman will tell you," she said in presiding at the annual lunch of the Electrical Association for Women, "that it would be quite easy to keep a home clean if you had not got a man about.

"I know,' she added emphatically, "because I have six men in the home—five sons and a husband."

Lady Astor went on to say that she thought the old-fashioned men who opposed extra-residential activities for women should be definitely labeled. "I would call them," she suggested, "Women-in-the-home-men." I wonder whether this type of man will live to realize that if women had only thought of their own homes it would have been a poor world for the great masses of other homes."

It was because of the vision of those few women, who really were inspired to help the homes of all women, that the present growing success of the women's freedom movement had been achieved, she thought.

BECKY SHARP'S MEMORY

Alma Mater of Thackeray's Heroine in Vanity Fair Celebrates Hundredth Anniversary

Miss Pinkerton's Academy for Young Ladies, whence Thackeray's immortal Becky Sharp emerged spectacularly in Vanity Fair, celebrated its one-hundredth anniversary on June 11. The school has moved to Eastbourne from the original site in Lord Boston's house in Chiswick Mall, and modern, short-skirted girls playing tennis on the lawns differ in deportment from Thackeray's angelic Amelia, for instance. The girls reviewed the bygone days of the school in a specially written play, "Milestones," on the centenary.

Dwellings for Glasgow

The housing committee of the Corporation of Glasgow has recommended to the corporation that contracts be let for the erection of 2,500 dwelling-houses on sites to be selected by the director of housing, according to Consul-General G. E. Chamberlin, Glasgow.

Dog's Presence of Mind

While the Manchester-London express was passing over a bridge near Barmouth, a sheep dog was seen to be trapped on the bridge, with no means of escape. Onlookers saw the dog lie quietly between the metals until the express had passed over, and then walk away unhurt.

HINDU URGES LOYALTY

Veteran Bombay Merchant Stresses Policy of Co-operation—Congratulation on Canada's Jubilee

Although Empire Day was not observed as a Bank Holiday in Bombay, says The London Times correspondent, there was the customary celebration by the Hindus, at which the veteran Rao Bahadur Joshi presided. He urged a policy of co-operation, and said that Indians did not desire separation from the Crown but wished to remain the King's subjects and to enjoy the same rights as the colonies. The meeting passed a resolution of congratulation to the Dominion of Canada on its coming Jubilee.

PITS LOSE MILLION AND HALF IN YEAR

Debit Balance of Darlington Collieries Now Exceeds $3,000,000 Through Loss of Markets

A loss on the year's working of £357,194, bringing the total debit balance of the company up to £609,667, was reported at the annual meeting of Pease & Partners, at Darlington recently.

Lord Gainford, presiding, said owing to the low prices of coal, and the difficulty of keeping pits working for a reasonable time, it had been found necessary to close two collieries, and that week they had been compelled to close down a further three, and to give notice to over 2,000 men.

The deplorable stoppage of fuel production last year was responsible for the great loss of markets, which compelled them to close collieries.

SUNSHINE AND HEALTH

Greatly Increased Death Rates Seen in Congested Areas of Manchester Compared With Suburbs

Dr. R. Veitch Clark, Medical Officer for Health for Manchester, in an address to the British Commercial Gas Association Conference at Buxton, pointed out that the mortality from measles was fifty-seven per cent higher in Inner Manchester than in Outer Manchester, while the "attack rate" for tuberculosis and pneumonia was higher in Inner Manchester by twenty-eight per cent and thirty-four per cent, respectively. Each year 20,000 tons of foreign matter was deposited in the city alone, while the tar which was thrown off into the atmosphere in the raw combustion of coal in the city amounted to 76,000 gallons, or more than the amount used in road making in Manchester. Alderman C. W. Buckley, M.D., said there was rather a tendency to regard sunshine as the "do all, be all, and end all" of man's existence. Yet they were well aware that the annual sunshine record for the South of England was 2,000 hours and for Manchester only 1,200 hours.

THE ROAD TO LONDON

The road from Lyne to London
When Sussex downs are green
As velvet made of fairy moss
To deck a fairy queen.
Runs gay past many a hawthorn hedge
Along a river's windy edge
Where gold laburnums lean.

When Jenny went to London,
On every fragrant gust
Of wind was borne a blackbird's song,
And daffodillies thrust
Their dainty heads through pasture bars
To see who danced beneath the stars
Down to the city's dust.

Swift leads the road to London
By flowering lane and lea
While every breeze and brook and bird
Makes Springtime minstrelsy;
But slow, O weary-slow to tread,
Long, long the self-same road that led
My Jenny home to me.

—Journal of American Poetry.

ELEPHANTS THAT BURN

Salford Councillor Adds to Gaiety of Nations With Beautiful Mixed Metaphor

Mixed metaphors are not by any means uncommon. Sometimes they are merely inept; occasionally they are ludicrous. In England the other day the Salford City Council emitted a gem. The question under municipal debate was whether Salford wanted to have an exhibition hall. There seems to have been a considerable difference of opinion. Said one speaker: "I do not want the Council to get their fingers burnt with a white elephant!"

NEWSPAPERS RENEW INSURANCE WARS

Man and Wife Possessing Mail Leave $100,000 if Killed in Train Wreck

The insurance war in the London press, after several months' suspension of hostilities, has broken out again. It is a custom of the daily morning papers selling for one penny to offer to regular subscribers certain free insurance benefits. Competition forced the number and scale of benefits up to a point where insurance experts figured that on actuarial principles the penny-a-day sale price of the papers would be scarcely sufficient to cover the premium which ought to be demanded.

An armistice ensued; but a few weeks ago The Daily Express stirred Fleet Street by launching a new Manchester edition, the success of which would put it in a position to challenge The Daily Mail's circulation primacy. Not many days ensued before The Mail announced with a flourish of trumpets that the £3,500 which it had previously offered to pay the heirs of any registered reader killed in a train wreck would be advanced at one jump to £10,000. A man and wife both thus killed would be worth £20,000 to their heirs. The Express at once saw the raise, and boosted the pot by extending its £10,000 to cover people killed even while traveling on a pass, the qualification formerly having been "a fare-paying passenger." With a touch of sardonic humor Lord Beaverbrook's organ remarked grimly that it would now "be unfair to the orphans for husbands and wives not to travel together."

FIERCE FIGHT WITH REPTILES

Removal of Crocodiles and Pythons to New Zoo Quarters Results in Prolonged and Dangerous Struggle

Big Crocodile and Python Recalcitrant

Surprisingly little difficulty was experienced in the recent moving of crocodiles and alligators at the Zoo to the new house. A large, coffin-shaped case with sliding doors at each end was made, the idea being to induce the creatures to enter at one end, shut the panel, and open the panel at the head of the crocodile or alligator so that it might walk into its new quarters. A large alligator was first dealt with, and in half an hour, by prodding at it with blunt wooden poles, it was guided into the box and the door closed. It was taken to the new house, where a dozen stalwart men lifted the case until it was in position, the door was opened, and the alligator dropped with a splash into the water.

The next passenger was a crocodile—a large, powerful, and bad-tempered animal. Prodding only infuriated it and made it dash dangerously with snapping jaws at the keepers. After working an hour, the attempt was made to close its jaws by a noose of sacking, but this failed. A running noose was then made on a stout rope, and after much patience was passed over the head and arms and drawn tight. The other end of the rope was then taken through the box, and, partly by pulling and partly by prodding, the infuriated creature was secured after many struggles and much roaring. At the new house it was a long and dangerous task to undo the noose.

"George," the big Mississippi alligator from which most was feared, was rather a fraud. In the first place, in the course of his journey he was weighed and proved to be just over three cwt. less than a third of the estimate made. Next, he allowed himself to be noosed without trouble, and walked out of his old pool on the floor of the house almost of his own accord. In the afternoon the smaller crocodiles and alligators were caught up, boxed, and transferred without any difficulty. Collins, the head keeper, was also able to coax the two largest pythons into travelling boxes.

PRINCE TEACHES BAND

His Royal Highness Coaches Orchestra in Favorite Tune for Benefit of Self and Partners

A jazz band returning from Plymouth after playing at a dance of the Royal Western Yacht Club brought a story of the Prince of Wales teaching them "My Heart Is Good Still," one of London's song hits. The leader said the band hadn't learned the tune. The Prince during the evening requested that it be played, then sang the song softly twice, after which the band improvised it till the Prince and his partners had enough.

INDIA'S HOLI FESTIVAL

Ancient Vernal Equinox Religious Ceremony Degenerates Into Modern Saturnalia

At the times of the vernal equinox, on the night of the full moon, the popular Holi Festival is celebrated by the Hindus of India. The ceremonies, lasting for three days, are derived from the ancient Spring festival. This festival, originally a solemn religious rite, has degenerated and is now known as the Saturnalia of India. Bonfires are lit around the temples and sacrifices are made to the gods. Red powder called kunkuma is thrown about, as Occidentals throw confetti, and the clothing of the people become covered with it.

Demolish Dover Pier

Dover Promenade Pier is to be demolished. The Dover Harbor Board are asking for tenders for the purchase (for removal) of the pier, the pavilion, and the buildings attached. The purchasers will have to leave the site of the pier and bed of the foreshore clear of all obstruction. The Admiralty was served with a dangerous structure notice.

EAST AFRICA FEARS GERMAN PENETRATION

Former Planter of Tanganyika Warns British Empire League of New Danger Threatening

ENGLISH SETTLERS NOW IN MINORITY

Returning Teutons Subsidized by Fatherland, Declares Speaker — Berlin Society Numbers 400,000 Members

THAT Germany, deprived of her colonies by the Versailles Treaty, was trying to regain them by peaceful penetration in the form of subsidized organized settlement was alleged at the British Empire Service League Conference in London.

Mr. F. S. Joelson, former planter at Tanganyika, who served in the campaign in East Africa and was captured by the Germans, expressed surprise that there was no appreciation in Britain of the danger which threatened Tanganyika, formerly a German colony, now under British administration.

Germany, he said, is subsidizing and organizing colonization in Tanganyika, and for every Briton ten Germans are entering the territory. As a result the British residents already are in the minority, he said, and warned that in a short time "a most unhappy situation" would arise in the colony, which is in the heart of East Africa.

Tireless, malicious and insidious propaganda continues in Germany, asserted Mr. Joelson, and returning Germans are being subsidized in various ways. The German Colonial Society, he said, had 400,000 members, every one pledged to demand the return of the colonies, and although Germany did not own a single colony, there were German "colonial weeks" openly attended by ministers of the Reich.

Under the mandate the Tanganyika Government could not discriminate against any citizen of any State which was a member of the League of Nations, he said, but there was nothing in the mandate to preclude assistance by the British Government.

SOVIET STOLE ABOUT BILLION AND HALF

British Investors' Loss by Moscow's Confiscations Now Totals Over £291,000,000

British investors whose property, running into many millions of pounds, has been confiscated by the Soviet Government, were keenly interested in the Premier's recent statement in connection with the Arcos raid.

Some idea of the British losses can be gathered from the fact that registered claims against the Soviet Government are:

For property, £180,000,000; for bonds (sterling) £40,000,000; for bonds (roubles) Rs.250,000,000 (about $125,000,000); miscellaneous, £40,000,000.

Apart from private losses, the war debt of Russia to Great Britain amounts to £765,000,000. Loss of interest alone exceeds £30,000,000 a year.

MENIN GATE OPENING CEREMONY ARRANGED

Salient War Memorial Dedication by Field Marshal Lord Plumer Set for July 24

The Imperial War Graves Commission announce the ceremony at Ypres on Sunday, July 24, when the Memorial Arch at the Menin Gate will be opened by Field-Marshal Lord Plumer.

Owing to the limited space around the Memorial, affording standing accommodation for about 6,000 people, tickets will in the first instance be issued only to relatives of those commemorated on the Memorial, and to representatives (who served in the war) of units which fought in the Salient.

AUCKLAND LAND VALUES

Healthy Growth Revealed by Recent Civic Expropriation for New Postoffice Site

The Auckland (N.Z.) News, in a recent issue, says: In the Supreme Court, Wellington, Mr. Justice MacGregor awarded Anthony Harper £15,500 in his claim for £20,000 from the Crown as the value of the land in Cambridge Terrace taken under proclamation for the purpose of erecting on it a postoffice. Harper bought the property in 1922 for £8,600. In New Zealand they have neither reverted lands nor unpaid taxes, according to a statement made by the Mayor of an Antipodean city.

AN ANCIENT CEREMONY

Lad Held by Heels While he "Beats the Bounds" of St. Clement Danes

The ancient Ascension Day ceremony of beating the parish bounds of St. Clement Danes, Strand, took place as usual this year. After a service in the church a procession, which included the Mayor of Westminster, the rector, choir boys, churchwardens, and a number of parishioners, walked round the parish, and with wands the choristers "beat" the signs denoting the boundary. In one place the monument is at the bottom of a conduit opening, and a boy had to be held by the heels while he "beat" the bounds. The ceremony occupied several hours, and the procession attracted much attention along the Strand in a busy period of the day.

A CASE OF SISTER ANN

"AND Burke—"

"Yes, Ann?"

"Do not fail to tell Aunt Abbie about your not caring to go to the Holts'. You would be certain to run across some of the Pages there, perhaps Alec's wife herself, and it would be—well, you know how you would feel about that."

"Of course Ann. I know."

"And on the train—do be a little reserved; you know you are so apt to make such blundering mistakes in recognizing persons, and to become acquainted with such peculiar individuals."

"There, there, Ann. I shall sit in solemn, solitary grandeur all the way to Boston. I shall not go to the Holts', even if I am subpoenaed to appear there, and if I meet one of the Page family on the street I shall run the other way."

Miss Ann Trenlay did not smile. It was seldom that she did, and never in public. As she was now in a very public place indeed—no less than the waiting-room of a great railroad terminal—she maintained her accustomed poise, one of dignified gravity. Besides, she knew her brother too well to be easily assured that he could pass two whole months away from her without committing a number of social indiscretions.

Ingenious and Unscrupulous

He had such an ingenuous, unsuspicious nature, he was so easily influenced, his sympathies were so readily stirred by absurd pretenders; in short, there were so much of the big, grown-up boy about him that Miss Ann often marveled that she could manage him as well as she did.

Under the argent shield of the Trenlay coat-of-arms was a long Latin inscription to this effect: "An ancient name is a crown to the head and a pack to the shoulders." While the name of Trenlay is possibly not as ancient as it might be, a large number of persons on Manhattan Island know that there have been several generations of Trenlays who have been rich and that the later ones have been noted for a very aristocratic aloofness, the kind of aloofness which can only be vainly imitated by people with a "shirt-sleeves grandfather."

"Perhaps there were one or two generations that quite forgot the coat-of-arms and its cumbersome motto; but Miss Ann Trenlay expiated this neglect by being keenly conscious of both at all times, especially of the motto. That sentiment as to an ancient name she had taken as her creed.

Hence her anxiety concerning Burke. For Burke, although he had inherited the bulk of the Trenlay fortune, had very little of the Trenlay aloofness. Miss Ann could not understand it. Sometimes she suspected him of a tendency to revert. In his elder brother, Alec, this tendency had been quite distinct; but then, Alec had always seemed to be more Maxwell than Trenlay.

Sister Ann's Determination

Burke had the Trenlay chin, the Trenlay nose, everything save the Trenlay reserve. There was no stubbornness about him, however. He had been led to see the enormity of Alec's offence—since Alec's marriage, you know, he had never been recognized by the family—and Miss Ann was determined at all hazards to save Burke from anything of the kind.

For one thing she could be thankful; she had brought him through the more difficult stages. He was nearly thirty now and still unmarried. But he was impressionable. Miss Ann admitted that. He had an eye for a wax-doll face, a sentimental stare for a figure of good curves. He might pretend to a lack of interest, might even seem, to the casual observer, to exhibit a marked indifference to all feminine beauty, but Miss Ann knew better.

It had been no easy task, either, to keep Burke well insulated from objectionable influences. Somehow, though, she had done it. She had revised guest lists, cancelled acceptances and restricted her own invitations with such care that, since he had come home from abroad, four years before, he had met socially only such young women as it was entirely safe for him to meet.

Now that Miss Ann was to relinquish this watchfulness for almost an entire Summer she was naturally somewhat anxious. A false step by him at this stage would be even more serious than in the case of Alec. On that occasion she had been able to appeal to her father, who had practically cut the elder son out of the will. But her dear father was no more.

Head of the Family

Burke was at the head of the Trenlay family now. He was unhampered. Should he choose, and Miss Ann shuddered at the thought, he could bring to the old Trenlay mansion—you will find a picture of it in any New York guidebook—a wife such as Alec had chosen, and she would be mistress there. Why, Mrs. Alexander Trenlay had not known what it was to have a butler until two years after she had been married and Alec had begun to make money in his stock-brokerage business. True, Aunt Abbie had written that they were very well received by the best people. It might be so.

Miss Ann had her own ideas as to Boston society. Her own consoling thought was that Aunt Abbie's Back Bay house was an ivy-grown hermitage from which she seldom emerged and to which few persons went. However, Aunt Abbie did know the Holts, and the Holts knew everyone, without doubt. It had been at the Holts' that Alec had met this Page person who was unused to butlers. So she had warned Burke. Now he must go and she must take her chances.

"There! Your train is ready," announced Miss Ann. "And you have not sent that telegram about having the carriage meet you. But you can have the porter send it from the first station, I suppose. Just ask the operator over there if you may. And do hurry, Burke!"

Thus urged, Burke Trenlay went to the telegraph wicket and made the inquiry. As he came back the train announcer began filling the great rotunda with stentorian echoes intended to convey the information that the Boston Limited was about to depart. Burke quickened his pace, collided with a stout old gentleman hurrying toward the ticket window, apologized, and then made a dash toward the spot where a black-silk poppy, nodding above a tall seat-back, indicated his sister.

A Kiss Without Response

"It's all right; she said I might," he declared. "Now, good-by." Bending over, he deposited a brotherly kiss at the proper distance below the black-silk poppy, and without waiting for any response, started for the gate.

Half-way there Burke came to a full stop, as suddenly as though he had run against one of the big iron roof pillars—stopped and stared in astonishment. Coming directly toward him from the gate was the exact prototype, black-silk poppy and all, of his sister Ann. For an instant he doubted his eyes. They were not wholly trustworthy eyes in an uncertain light, but Burke scorned glasses except for reading. So he stared intently at the approaching figure. And it was Ann.

"You've just two minutes. Good-bye, Burke," and she held up her cheek to him.

"But—why—" Fortunately he was too much bewildered to protest that he thought he had just kissed her.

"Come, you must make haste," she urged.

So once more he dabbed a kiss under a black-silk poppy and joined the scurrying line that streamed through the half-closed gate into the great train-shed.

Not until he had found his chair, adjusted a footstool and recovered his breath did Burke Trenlay begin to realize what had happened. He had kissed two women, each of whom wore a black-silk poppy in her hat. One of them was his sister Ann. Yes he was sure of that much. But who on earth was the other? Turning his chair to the window he stared blankly out, seeing nothing but question marks. Who could she be? What had she thought? What had she done? What did she mean to do about it?

Flashlike a dozen disturbing possibilities came to his mind. Was she at that moment making a tearfully indignant complaint to the station officials? Would they telegraph his description ahead; and would detectives, perhaps at New Haven, come aboard to drag him from the train? It would be a nice affair, would it not, for a Trenlay to figure in? And how would Ann take it? The very spirit of Burke Trenlay groaned at that thought.

The Limited had got under way and had plunged half through the tunnel before Burke roused at all from these unpleasant speculations. Then, in a helpless, dazed way, he began to look about him. The very first object on which his vision rested was a poppy, a black-silk poppy, which nodded accusingly at him from over the chairtop directly in front.

That Black Poppy

With a kind of stupefied fascination he gazed at it. Cautiously, without once taking his eyes from it, he felt for his reading glasses and put them on. Yes, it certainly looked like a black poppy. Gaslight, though, is deceptive. It might be a dark-blue poppy or a deep purple one, or even green. If only it might not prove to be black! He would wait for a better view. As the train emerged into the sunlight, however, hope fled. It was a black poppy. He was discovered, cornered. There was no escape.

Just above Mott Haven there arrived a new view of the situation to comfort his harrowed mind. The owner of the poppy hat had as yet made no hue and cry about having been kissed by a strange man. Having caught the Limited, she could have had no time to do so in the station. Of course there was still every opportunity. Even then she might be planning a revenge for the indignity.

Eventually she must discover him, for one cannot sit for five hours within two feet of another person without being seen. Would she recognize him, though? There was one chance in twenty, perhaps, that she would not. If she did—well he could still hope that she might be induced to listen calmly to his explanation without making a scene.

Surely she must admit what might be called contributory negligence. Why, had she worn a black poppy in her hat. Why should she choose an end seat in the waiting-room and occupy it at the exact moment when his sister should have been in the one at the other end of the row? Why— Sufficient to say that he made out for himself rather a strong case, not only proving his own innocence—but almost convicting the unknown wearer of the poppy hat of deliberately plotting to get herself kissed.

As the suburban stations whizzed by he began to wonder just how indignant she really was. She was sitting quietly enough, yet the poppy nodded just as accusingly as ever. That black-silk poppy and a saucily rolled bit of straw under it were about all he had to judge her by; little enough for one unskilled in the subtle arts of deduction.

Compelling Curiosity

Ordinarily Burke was an incurious man, but now there arose a compelling desire to see more of the person under the hat, just as a prisoner will crane his neck to watch the complainant at the bar. The approach of a porter diverted his attention. He must get that telegram off to Aunt Abbie. Summoning the man he sent him for a pad of blanks.

At his first words the poppy became agitated. The hat lifted a few inches as the wearer of it straightened herself, and a hand's breadth of black hair became visible. It was not remarkable hair, belonging to none of the romantic shades, but it was very neatly done. It looked soft and fine and well-cared for. Burke, however, was more concerned with the essential fact that it had become visible.

"Ah!" he thought, "she has recognized my voice! Now for it!"

But nothing happened immediately. The porter returned with the telegraph blanks and Burke wrote his message to Aunt Abbie.

"Yes, suh; yes, suh," said the porter suavely. "Send it at Noo Haven, suh. Ah'll have to verify it, suh." And, before he could be stopped, he had read the message aloud.

It was an extremely commonplace communication, to be sure, yet to acute ears it might convey much. It told his name and the address to which he was going. Obviously neither of these details escaped the person immediately in front. One could know that just by glancing at the poppy. While the wearer of it was making no move to turn around and face him she was trying to do something else, for her head swayed first to one side, then to the other.

Ah, he understood! At the forward end of the car was a mirror. She was trying to catch a glimpse of him in that. The mirror, however, was some distance away and she was having poor success. Becoming interested in the game, Burke tried it, too. With the nodding poppy to guide him he found the task not so difficult; only it was such a vague vista of persons that his untrustworthy eyes gave him but a shadowy idea of her features.

Such as it was, the glimpse was reassuring. She seemed to have rather a young and pretty face. He felt better immediately. Having kissed someone by mistake, he was not displeased to learn that he could not be accused of poor taste.

A Polite Alibi

Burke Trenlay's mind was just then very keen. An inspiration came to him. Why not seize the opportunity of establishing his defence by means of another telegram? Quickly he acted upon this impulse. The second message which the punctilious porter repeated was as follows:

Miss Ann Trenlay,
Fifth Ave., New York City.

Did I kiss you good-bye more than once in waiting-room? Direct answer to Limited at Hartford.

BURKE.

Of course, he knew what the answer would be. It would come from Ann's secretary, left in charge of her charitable work. It would state that Miss Ann had driven directly from the station to the steamer and was by this time on her way to Europe; all of which Burke knew quite well—otherwise he would not have sent the telegram. The message would reach the ears under the hat, however.

It did, too. The nodding poppy wigwagged a prompt response, but unluckily Burke was ignorant of the code. She had heard, she had understood; but what the effect had been he could not determine. The suspense was not of long duration. Before the porter could pass her chair she had reached out a detaining hand.

"Porter, will you send a message for me, too?" she asked pleasantly. The porter almost bent double in acknowledging his pleasure to be at her service. Hers was a soft, sweet voice, with such a singing vibrancy to it that even Burke, startled as he was, admitted a thrill.

Only for a brief instant, however, did the thrill endure. Did she mean to telegraph for the police! If so, he must make his argument quickly. He must dissuade her from that step at any cost. Anxiously he awaited the composition of that fateful telegram.

Now that she swung half around to the aisle, he had a fairly comprehensive view of her. He saw that she was more than simply good-looking; she was deliciously pretty, exactly the type of young woman that his sister Ann disliked so thoroughly. "Beauty is an essential—for shop-girls," was Ann's favorite aphorism. For many years no one had accused Ann of being beautiful.

Exquisite Daintiness

No suggestion of the shop-girl comparison came to Burke as he furtively inspected, over the top of a magazine, the lady of the poppy. Aside from this detail of her hat he could not have described a single article of her attire; but its impression on him was one of exquisite daintiness and absolute fitness. Her chin was dainty, too, although it was a firm, capable little chin. Her nose—she was shamefully abusing that organ by flattening the tip of it with the end of a silver pencil. He wished he could see her eyes, which the dark lashes were hiding. He was sure they were nice eyes.

Of course, Burke Trenlay was rather impertinent in making such close scrutiny of his fellow passenger. But the case was somewhat exceptional. He had kissed her, you see, and so it was difficult to remember that she was an utter stranger. Just where had he kissed her? On the check, was it? No, now that he recalled the incident, he was almost positive that, as he had leaned down over the poppy hat—the first one—she had turned her head toward him, probably from a startled impulse, and that he had kissed her on the lips. They were very kissable lips. Burke noted. Again he experienced an unaccountable thrill. He even blushed a little.

Now the message was finished. She was summoning the porter.

"I wonder if it is legible?" she suggested.

"Oh, yahs, miss, 'deed it is, miss," and he proceeded to prove it was. It read this way:

Alexander V. Trenlay,
Boston.

Burke and I are coming on the Limited; and I have something perfectly killing to tell you of him.

TEEDIE.

Quite demurely she listened to the reading of it, handed the porter a dollar bill, and, as the man left, calmly listed a pair of big, mischievous brown eyes to Burke.

"Oh, I say, you're not going to tell Alec, are you?" The protest popped out like a cork from a wine bottle. He hardly knew that he had opened his lips until it had been uttered.

"I . . . I mean, you know . . . that is, I beg your pardon; but it was all a stupid mistake—your wearing a poppy in your hat, just like Ann's, you see, and I was in a hurry, and . . . and . . . really, I'm awfully sorry. I didn't mean to do it."

Quiety she listened to his disjointed phrases of explanation, and then, when he had finished, smiled quizzically at him.

"Yes, I knew that you didn't. I saw that it was a mistake almost as soon as—as you had made it."

"Did you, though? Thank goodness for that!" There was a world of relief in his tone. "I feared, you know, that you might misunderstand and be indignant and make a lot of trouble. And I'm sure it's awfully nice of you to be so sensible about it. I am such a blundering idiot that—"

"Please don't," she interrupted. "It wasn't such a dreadful thing for you to do, after all. I don't mind it in the least. I am Teedie, you know."

"Oh! Are you?"

"Yes."

"You—you are—Teedie?" There was such a dazed helpless look in his eyes as he made this singularly unilluminating observation that she bowed her head and pretended to be interested in screwing the silver pencil back into its handle.

As for Burke, he continued to gaze at her, speechless. So she was Teedie? She had said so. But who in blazes was Teedie? Evidently he was expected to know. There was that assumption in her tone and manner. Also he was expected to respond appropriately. He must do it at once. Rapidly, desperately he reviewed the situation.

This charming young person of the black poppy had assured him that she really did not mind his having kissed her by mistake because, as a matter of fact, she was Teedie. Obviously her being Teedie made a difference. But how? He could recall no one by the name of Teedie whom he might with propriety kiss in public. More than that, he had never heard of any Teedie before. Such a one there seemed to be, however, and she was before him in person.

He could not help wishing that he had been previously made aware of this. Possibly he might have exercised sooner this newly discovered privilege. At any rate, he was glad that it existed. The future held possibilities. If only he could bridge over the perplexing present! But he must. It was imperative that he should assume to know just who Teedie was, even though he had not the faintest notion.

In Deeper Water

"Ah," he said, preparing for a plunge, "I never should have guessed that you were Teedie; honestly, I shouldn't."

"No? And why not?"

There he was, in deeper water than ever.

"Why . . . er . . . your eyes.

"O!" and the dark lashes dropped demurely. "But everyone seems to think that we have eyes very much alike."

Burke rolled the magazine very tightly in his big hands at this. We? Who could she mean by that "we"? Possibly she referred to a brother. He caught at the straw.

Doubtless they are similar—but yours are of such a bright, lively shade of brown, while his—"

"You mean hers."

"Hers, of course. I have always thought of hers as—"

"But you have never seen my sister," she objected wonderingly.

Burke gazed at her open-mouthed. Fathoms and fathoms below him was the bottom, if bottom there was. No, the reason he failed to recognize Teedie was not because her eyes were unlike those of a brother who probably did not exist, nor of her sister, whom he had never seen. Perhaps he should have said mother or aunt or cousin? But he would hazard no more wild guesses. Even at the risk of offending Teedie he must get to the solid ground of comprehension.

"You are right," he admitted; "I have not seen your sister. Will you please tell me who she is?"

"Aha! Why didn't you ask that in the first place?" and she shook the pencil playfully at him. "Well, I will tell you—she is Mrs. Alex Trenlay."

"Alec's wife!" Burke half-whispered the ejaculation, as though fearful that it might reach the ears of his sister Ann. Precisely what it was that Ann had found so objectionable in Alec's wife, Burke had never clearly understood. He had heard that she was a Western girl and offensively beautiful. Now that he reflected, he knew that these two items were quite sufficient for Ann. "Then you—you are—"

Dreadful Sister-in-Law

"Yes, I am your dreadful sister-in-law, Theresa Page, known to the family as Teedie. And I want to say to you right here, Mr. Burke, I am not the least little bit afraid of you, even if you are the head of the Trenlays."

"Gracious! I should hope that you wouldn't be afraid of me. Do I look savage?"

"Not so much as you should. But even if you did, even though you should growl at me, I should tell you just what I thought of you. I have often wanted to, and this appears to be a grand opportunity, so I'm going to do it now."

While her tone was not menacing, there was a businesslike tilt to her capable little chin as she swung her chair independently about to face the window. Meekly Burke followed and turning his back to the aisle, prepared to listen to whatever reproof the charming Teedie had in store for him.

"You don't approve of me?" he suggested.

"No, I do not," said Teedie promptly. "You are too meddlesome, for one thing."

"Meddlesome!" gasped Burke.

"That is my name for it; I suppose you call it something else. But what difference does it make to you. I would like to know, whether or not I appear in private theatricals, or travel alone sometimes, or visit the Brewsters, or drive a tandem at a country horse show? And yet, when I wish to do any of these things I am told, 'You mustn't, Teedie; Burke wouldn't like it.' It has been 'Burke wouldn't like this,' and 'Burke wouldn't like that,' ever since your brother married my sister, and I am tired of hearing it. There! I said I would tell you if ever I saw you, and I have." Whereupon the black poppy on Teedie's hat nodded frantic approval.

"But—but who said I wouldn't like it, and how did they know?"

"Why, my sister said so, and I suppose Alec told her. The very first time I went to visit them they led me up to a big oil painting they have of you and said very solemnly and impressively, 'This is Burke. He has all the Trenlay fortune. He is the head of the family. You must not do anything that would displease him.' And I was awed. But I didn't stay awed. I am twenty-three now, and I mean to do just as I choose."

Amused Admiration

Thomas Jefferson, when he finished the Declaration of Independence, could not have shaken his head with a more undaunted air. Burke Trenlay looked at his defiant sister-in-law with amused admiration.

"My dear Teedie," he said earnestly, "I am glad to hear it, for I want you to believe that whatever you choose to do I shall endorse. If anyone ever tells you again that Burke wouldn't like it, just you tell them that you know better, that he said he particularly wished you to do that very thing. So there!" and Burke tossed back his head—a big, well-shaped head and laughed heartily.

Teedie seemed a trifle bewildered at this. "Really! Do you mean that?"

"Every word. There's my hand on it."

She looked hesitatingly at the broad palm held out to her and then slowly shook her head.

"That isn't all," said Teedie. "There's Alec, you know. Alec is one of the finest fellows in the world, even if you don't think so."

"But I do. Alec is my brother. I think he's a splendid chap, and I have always thought so. I don't allow anyone to say anything ill of Alec to me, not even Ann."

"Then why—"

"The will?" he anticipated. "I was somewhere in Syria when that happened. I have always felt very badly about that, as Alec will tell you. But father, you know, and Ann, thought differently. Good old Alec! You don't know how much I have missed seeing him," and Burke Trenlay gazed out at the hurrying landscape.

There was tenderness in his gaze, and sincerity. Teedie saw both. Then she, too, turned and stared unseeingly out of the car window. The Limited was rushing madly into the very heart of the pie-breakfast belt. The black-silk poppy in Teedie's hat was quivering with gentle expectancy.

"Alec thinks such a lot of you, too," she said at length.

"Does he?" said Burke eagerly. "Tell me about him, how he is getting along, and all that."

There is nothing like a congenial topic for the rapid ripening of acquaintanceship. As they sped Bostonward they definitely settled it between them that Alec was a very excellent fellow indeed.

A Quaver of Sympathy

"It's too bad," said Teedie, a little quaver of sympathy in her tone, "that you can't go to see him."

Abruptly Burke shot a glance of inquiry at her. Never before had the situation been framed so clearly for him. He could not go to see Alec? Why not, pray? Then there arose before him a vision of Ann, and he bowed his head submissively.

"Yes, it was true. He had accepted as his own his sister's attitude towards Alec and Alec's wife. The habit of years had prevailed, for, ever since he and Alec had been motherless small boys Ann had been the domestic dictator. Alec's breaking away had seemed daring, revolutionary. For himself, Burke

(Continued on Next Page)

The porter "verified" the telegram for the benefit of the listener in the next seat.

The Misunderstood Woman

Who Really Doesn't Wish to Be Understood, Finding It Safer to Remain Uncomprehended—The Domestic Sphinx When Glamour and Pretences Fail—Man's Insistence on Mystery in Woman, and What it Has Brought Him

By FANNY HEASLIP LEA

Illustrated by J. Norman Lynd

FANNY HEASLIP LEA

Brilliant Student of Human Emotions, Whose Keen Insight and Witty Style Have Placed Her Among the Foremost Writers; Author of Novels, Short Stories and Articles; Among Her Books Are "Quicksands," "Sicily Ann," "The Jaconetta Stories" and "Chloe Malone."

THE French have a name for her. They call her La Femme Incomprise. Which, being literally rendered, gives us The Woman Misunderstood . . . (we should like to add . . . and How!)

By her own effort entirely. By her own preference. By her own desire. Because she thinks it will get her what she wants—faster. And in a way, a not too pretty way, likely it does.

Take the frank utterance of a brilliant young woman:

"Outside of my interest in other men, which my husband doesn't understand and which he never will understand, there are a hundred other ways in which he doesn't understand me. Women don't want their husbands to understand them and, considering what their real thoughts are, they're sensible in feeling that way."

Spiritual Veils

Take the plaintive wail of a movie star in a recent interview: "I don't want to be understood—I want to be loved."

Take the unblushing statement of a canny business woman: "I want to be misunderstood—that's glamour."

In an age that has admitted the existence of knees, discarded corsets and bustles, made swooning a joke, and flung not only its marked cards but its loaded dice as well upon the table, it is incredible that women should be spiritually begging for veils where physically they have boldly discarded them.

If to understand a woman is to be unable to love her—what's wrong with the picture? What's rotten in Denmark?

The oldest and most humorous fable that women have fostered regarding themselves—the first step toward the creation of glamour—is that they are complex, undecipherable creatures, not to be solved by the masculine intellect, not to be predicted from masculine experience.

Pretended Mystery

Divest Mrs. Jones of the mental and emotional draperies she considers essential to charm, and she isn't mysterious. She's an ordinary human being, a trifle simpler in her reactions to the ordinary stimuli of existence because she hasn't the same business and social necessity for control that a man has.

If she's angry, she gives tongue, as a man wouldn't dare to do for fear of having his head knocked off by the other half of the argument. If she's jealous, try and soothe her! If she's impetuously in love, she lets all the neighbors know.

Mysterious! A woman, to her sisters, is about as mysterious as a sewing machine, and as easily operated. If other women were her objective, she wouldn't even pretend to mystery.

But—Men have considered, from the Garden of Eden down, that the Thing-That-Was-Made-From-a-Rib was fearfully and wonderfully made, that it was not to be lightly diagnosed, that when it lowered its eyelids and slanted its eyes and cryptically tilted the corners of its mouth, it was concealing an ageless secret.

The more rational explanation of those classic facial gestures probably was that the Thing-That-Was-Made-From-a-Rib had, at the moment, nothing to say.

Short-Lived Glamour

By the equally simple expedient of saying yes, when no is indicated—no, when yes is inevitable—and maybe, in times of doubt, the Oracle on the Hearthstone is established.

Naturally, this system, resulting in what the business-woman called glamour, presents itself to the feminine mind as an easy means of control, a way to the back of the throne.

"If I have any brains at all—he never will understand. : : : :"

That's all very well, but no life lasts forever and glamour lasts not even a lifetime. When mystery yields to the inevitable rough handling of contact, when the secret is no longer a secret, being lived with daily, then what? Then where does the misunderstood woman get off?

In place of the pleasure of uncertainty, the allurements of the domestic sphinx, what has she to offer? When the mists of youth and beauty lift, before the rising sun of time, vulgarily speaking, what has she? Who cares whether middle age be mysterious or not? Who's interested in a misunderstood grandmother?

When Pretence Stales

All of this opens out into the fact that the woman doesn't wish to be understood, who prefers glamour, who thinks herself safer when uncomprehended, is in for a very thin time of it when her personal day of judgment rolls round.

If she's been loved for something she isn't—as soon as that pretence goes stale, she won't be loved any longer.

The woman who doesn't want her husband to understand her because her real thoughts aren't what he'd care for, will arrive at a day when she's forced to a show-down, when she's lucky if her whole house of cards doesn't collapse about her head.

The woman who wants to be misunderstood because that's glamour, has the hard lesson coming to her that glamour is born and not made. It's the cobwebbed wine of life, not synthetic gin. You can't buy it nor make it nor even counterfeit it. If you have it, most likely, you're unaware of it.

But if you set out to have it, you rouge and powder and pencil your soul till you don't know the false from the real, the pose from the fact, the face from the mask.

Plaint of Failure

In a slightly different category are the ladies who claim to be helpless in the grip of misrepresentation.

"Nobody understands me!" Many a woman has taken refuge in that saying for many a year. It's the battle-cry of a failure. If nobody understands a woman, it's because she hasn't strength or honesty or intelligence enough to "put herself across" to her fellow-beings who are, after all, cut pretty much to the same patterns as she is.

> **"Nobody understands me!" Many a woman has taken refuge in that saying for many a year. It's the battle-cry of a failure. If nobody understands a woman, it's because she hasn't strength or honesty or intelligence enough to put herself across to her fellow-beings, who are, after all, cut pretty much to the same pattern she is.**
>
> **No one, man or woman, who has anything to show, anything to say, anything to do, WANTS to be misunderstood. There isn't time in life for it.**
>
> **Reality, only, is worth paying for. And since each of us comes with one life to spend, having to spend it, willy-nilly, it's essential to be sure of one's purchase.**
>
> **Building up a thousand pretences, a thousand shallow insincerities about the self with which one makes the journey from a three-foot cradle to a six-foot grave, is like tying one's hands and feet, blindfolding one's eyes and stopping one's mouth before starting to run a course. It makes an obstacle race of a contest in which there are already, surely, handicaps sufficient.**

It isn't on record that Cleopatra complained of not being understood. She managed, one way or another, to make herself clear. So did Elizabeth Tudor. Marie Antoinette, who, while not notably successful, had yet a day more colorful than most, was frank as sunshine. Ninon de L'Enclos, wittiest, wisest, and most invincible of the great company of lawless ones, spoke her mind, with a laugh, beyond any possibility of fogginess.

No one, man or woman, who has anything to show, anything to say, anything to do, wants to be misunderstood. There isn't time in life for it.

Souls Encased

The eternal struggle, in any soul that's past its pin-feathers, is to arrive at reality. What is real? What is only mirage—painted on a cloud?

Reality, only, is worth paying for. And since each of us comes with one life to spend, having to spend it, willy-nilly, it's essential to be sure of one's purchase.

Building up a thousand pretences, a thousand shallow insincerities about the self with which one makes the journey from a three-foot cradle to a six-foot grave, is like tying one's hands and feet, blindfolding one's eyes and stopping one's mouth before starting to run a course. It makes an obstacle race of a contest in which there are already, surely, handicaps sufficient.

It rivets a shell about the soul, which in any case has little chance enough of ever knowing, completely and beautifully, any other soul.

Man's Responsibility

The primal curse is loneliness. Isolation of the heart. Nothing will lift that but the living contact, the coming together of human beings who have stripped themselves of pretense, of artificial trimmings, who have thrown down barriers and cleared away rubbish, wanting to make contact, wanting to come together.

To know and be known of another soul makes the desert to blossom, and the sea of life to part and let the travelers go through.

How close will a man and woman come, if she is busy forever concealing her thoughts, distinguishing her motives, falsifying herself?

They'll travel, side by side, strangers and aliens, nothing better, nothing dearer, though all the benefits of clergy are theirs and their children clutter the hearthstone.

However, perhaps it isn't altogether nor always the woman's fault, this insistence on mystery, this stubborn belief that only in the unknown can charm be found. Men themselves stand up for it, demand it.

"There's no romance," they say, "in too much frankness."

I asked a man who had books and the world at the tips of his fingers. . . . "Does a man want mystery in women?"

He said: "He does! Man wants to believe that woman is of different clay, a creature of subtler moods and more exquisite reticences. He wants to follow, more than to find her." He mentioned pedestals.

Nearing a Discovery

And there you are. If she's mysterious because she thinks it's what he wants her to be, if he wants her to be mysterious because he thinks it's what she is, there's a very vicious circle indeed. Who's to square it?

Perhaps the much-maligned younger generation . . . . . the flaming youths and flappers who have the world by the tail and are dragging it to the dogs . . . . . (to hear their elders tell it!) . . . . perhaps they won't insist on quite so much stagecraft in the relations between the sexes. Perhaps they'll be willing to accept each other for what they really are, having seen each other at closer quarters, and under less glamourous circumstances, it may be, than the pompadoured, puff-sleeved, full-skirted girl, and her padded-shouldered swain of that decade which was only gently dashed with lavender.

Mighn't these outspoken youngsters be on the way to discovering that passionate sincerity, sheer reality, has a power to thrill besides which all the retreats and evasions and doublings and diggings-in of the subtlest worker-in-hearts Eve ever mothered, is pale and a bit annoying?

To know a real woman, really, is surely worth any real man's while. Why then should he insist that she stuff herself with sawdust? Maybe he won't, when he learns better. Maybe the girls that are coming on today will teach him better. Just being themselves, and making him like it.

I questioned a pretty manicure, around whom the world flows in and out daily, and at whose narrow table one and another sit in educative sequences to have their hands washed.

"What do you think a man wants in a woman?" I asked her. "You know men rather well. What are they looking for? Mystery, or the truth?"

She said an illuminating thing. "Young men want to think a woman's wise, that she's seen a lot and lived a lot and known a lot. They want her to be experienced. It intrigues them. It makes them curious. But old men—it's no good kidding old men. They see right through you. They know what you're really like. You might as well be yourself with them."

(Which put a nasty hole through my own dea of the honest youths and flappers. If the pretty manicure was right, the puff-sleeved, pompadoured attitude yet survives. "They want her to be experienced—it intrigues them.")

However, I went further. I said: "Shouldn't you think that if you loved a man and he loved you, you'd use every bit of brain you had, and every bit of heart, and every bit of soul, to put your innermost real self across to him? To tear away any pretence or any lies that might be between you? To have him know you as you know yourself?

"Wouldn't you do that? Or would you fake a lot of stuff to keep him guessing?"

She looked up, pretty eyes wide under adroitly darkened lashes. She shook a carefully waved bob. She said quite simply, with a very moving earnestness:

"Oh, you couldn't stall . . . . . with anybody you really cared for!"

Which is what I have been trying to say.

Men have considered, from the Garden of Eden down, that woman was fearfully and wonderfully made—that she was not to be lightly diagnosed.

There's no romance in too much frankness.

A Case of Sister Ann

(Continued From Preceding Page)

had always been highly content to be relieved of certain social responsibilities. Seldom had he chafed under Ann's severe rule. But now it was different. He felt that somehow his sister had been wretchedly unjust to Alec. He wished that the breach might be brightened. But how could it be done?

Lifting a worried, uncertain look he found Teedie watching him. Before her long lashes could hide it he had caught a gleam of mischief in her brown eyes. Instantly a new understanding was awakened within him. How much nicer it would be if the person who was mistress in the old Trenlay mansion—the one whose picture you will find in all the guide books—could be—well, someone like Miss Teedie Page, for instance.

The newly developed understanding became a revelation. Again he glanced at Teedie, this time with that bashful shyness whose meaning is always so patent to feminine eyes. Seeing that look, Teedie fixed her attention on the silver pencil with seeming indifference to him. But the black poppy on Teedie's hat was above such small deceits. It was bobbing beckoningly.

"How long shall you be at Alec's?" asked Burke irrelevantly.

Time's Golden Sand

"For the Summer, I expect," and Teedie's tone indicated that it really did not matter.

"Do you suppose," ventured Burke, hesitatingly, "that Alec would let me come to see him at this late day?"

"O, I dare say that he would be just silly enough to welcome you with open arms."

"H-m-m!" said Burke reflectively, regarding her with puzzled interest.

He was still wondering at this new mood of his perplexing sister-in-law when the engine shrieked warningly and the Limited slowed down for the Hartford stop. Two minutes later the porter appeared with a telegram for Burke. It read thus:

"Carriage wheel smashed. Not hurt, but missed steamer. Do not understand your message. Will join you at Aunt Abbie's tonight.—Ann.

With a grim smile he handed it over to Teedie. As she read it through her brown eyes glowed with appreciation.

"You thought she would never get it?"

He nodded a gloomy assent.

"And now?" suggested Teedie.

Burke made a wry face. "Now it remains for me to explain to Ann who it was that I kissed by mistake."

Teedie's graceful shoulders shrugged with wicked delight.

"You can tell her how badly you felt when you found what you had done, you know."

"No, I . . . I couldn't say that. I . . . you see, I don't feel badly at all. I hope you don't mind my saying it, Teedie, but I'm awfully glad I did make a mistake." Whereupon Burke blushed.

"O!" Teedie's brown eyes demurely sought her lap. "Then perhaps you will tell that to your sister Ann when you see her tonight?"

"I do not expect," and there was heroic determination in Burke's tone, "to see Ann tonight. And when I do see her I hope to have something more definite than that to tell her. It all depends upon Alec—and you."

No Fiddles When Nero Burned Rome

Nero fiddling while Rome burned is a phrase handed down from antiquity. Some historians say, however, that this is just another story like that of Washington and the cherry tree.

In the first place, they point out that the fiddle dates from the middle of the sixteenth century, so that if there was any playing while Rome burned, it was probably on a lyre. Tacitus furthermore says that at the time Rome burned Nero was fifty miles away at his Antium villa.

Lanciani vindicates Nero by pointing out that the burning of Rome was in reality a great blessing, conceived by the Emperor as the only means of correcting existing evils within the city. The streets were ugly lanes, too narrow for traffic. There were great sections of slums. Nero visioned a city of magnificence and grandeur with broad avenues and public squares.

"The city," we are told, "was crowded at every corner with shrines and altars and small temples which religious superstition made absolutely inviolable, and as the work of improvement was fiercely opposed by private owners of property and gave occasion to endless lawsuits and appraisals and fights among experts, Nero rid himself of all these difficulties in the simplest and easiest way."

In order that the homeless populace might not suffer, so says the chronicle, he secretly prepared huge tents for them and ordered fleets with grain from Sardinia and Sicily to be at hand in case of famine.

Gibbon was inclined to share the view of Tacitus and of Lanciani, while H. Stuart Jones, in "The Roman Empire," says:

"In A.D. 64 took place the burning of Rome. It was neither the first nor the last of such visitations, and no proof can be adduced that it was other than accidental; but it owes undying fame in part to the rumor which gained credence that Nero was its author and sang an aria from his own opera on the Fall of Troy as he watched the flames, and in part to the fact that it led directly to that persecution of Christians which brought to the apostles of the Jew and the Gentile the crown of martyrdom.

"To Nero the burning of Rome seemed a fortunate accident, since it enabled him to rebuild the city on a rational and healthy plan, sweeping away its foul and dangerous slums and replacing them by wide arcaded thoroughfares."

First Amateur Photographer—"Did that expert show you how it was done?"

Second Amateur Photographer—"Yes, but he didn't show me how to do it!"

Now They're Canadians --

By FREDERICK GRIFFIN

– A VERITABLE GOULASH OF NATIONALITIES.

–TAKING THEIR FIRST NERVOUS, UNCERTAIN STEPS ON CANADIAN SOIL.

-- READING THE BIBLE WHILE HER HUSBAND OPPOSITE SNORES LUSTILY.

AN immigrant special, west-bound from Quebec to Winnipeg with Prairie settlers—such a special as carried over 500 new Canadians just off the Empress of France—is a traveling tower of Babel. A gift of tongues is indeed necessary to understand one-fourth the languages and dialects spoken by the fifteen or sixteen different races represented.

The little Jewish news agent who was commissary officer en route, general caterer to all and sundry, solved the problem with a sort of lingua franca which was compounded of odd words from many European languages. Eighteen years of train trading with tens of thousands of these migrants has given him a sort of instinct for figuring out their food wants, which after all were simple.

"There's so many ways these fellows talk," explained the little Jew gravely, "you've got to say to each and every one in his own language."

For example: A swarthy Jugo-Slav stood in front of him evidently wanting something. He growled gutturally. He brought a finger circularly across the palm of his other hand.

"Ah," said the newsie. "Leemon—you want leemon?"

"Yah, yah, leemon!"

He got an apple, paid his nickel and went away perfectly satisfied. Do you get the system?

"Klebba? You want klebba?" he asked a big, tow-headed Russian. (The spelling is as it sounds.)

"Na, na,"—he did not want bread; for the little agent had assisted his jargon by illustively picking up a loaf of bread.

"Ribba then? Ribba?"—pointing to a can of salmon.

Primitive Dining

"Yah, yah, ribba." The big fellow took his fish and went wandering back to his own car to hack the can open and solemnly pick out the contents with a long jack-knife, holding the ragged edge finally up to his mouth and letting the last of the juice drain in.

"How do you manage to understand what the different men want?" I asked. "Some of them are Russians, some of them are Poles or Hungarians, and some of them are God-knows-what."—thinking of the Bishop of London's profound designation.

"Well,"—the small Jew in the white coat pondered—"it's just the same as Parisian French and Canadian French. The Poles and the Russians, you understand, talk the same language."

So that was that. He came from Montreal so he could speak with authority. Just then, anyway, the thing was illustrated. A French woman came in, sallow, petite, spinsterish, accompanied by a German-Swiss youth of seventeen, whose solemn eyes gazed out through thick-rimmed glasses and whose lapel was decorated with C.P.R. buttons, Y.M.C.A. badges and other insignia of new citizenship which he had acquired in the immigration sheds at Quebec and which he sported with the air of an academician with a new Legion of Honor rosette—a pallid, studious youth who, like all these others on the train, was on his way to a Western farm. They wanted "cafe noir, all vous plait."

A Goulash of Nationalities

"Cafe noir—oui madame." The newsie hurried to pour out cups of coffee for these distinguished callers from a rear car. They were indeed a contrast to the husky, healthy, raw-boned Eastern European who had been swarming around the commissariat department—the three sections of the colonist car devoted to bread, canned fish, canned meat, playing cards, chocolate, biscuits, soft-drinks and bologna, especially bologna—since dawn had raised them from sleep on the hard seats drawn across to make beds. They were positively elegant by contrast, this colorless little French woman in the undistinguished clothes and this owlish Swiss boy who had been drawn together on this strange Babel of a train by the affinity of language, delicate and refined compared to these coarse men of the soil.

"Vous pariez francais?" The newsie responded to their quality with a quick wit.

"Oui, m'sieu," she said, taking a cup of coffee. "Merci, merci beaucoup. Moi, je suis francaise, et ce garcon-ci, il est suisse." And she was off on an explanatory streak in what the newsie assured me with a flavor of satisfaction, when she had buried her nose in the coffee cup, was "pure Parisian French."

Six and Half a Dozen

"I could tell with the very first word," he went on. "It's just the same with the Poles and the Russians and the rest of them."

The train was a veritable goulash of nationalities, a melting pot on wheels. There were at least fourteen main nationalities represented and goodness knows how many ethnographical sub-divisions in this conglomerate shipment of humanity for the Western Prairies. Included were over 100 Britishers of all sorts and conditions from a small, ruddy, quiet North Countryman with a wife and seven children who was going out to take up land under the 3,000 family settlement scheme to unmarried Cockneys who expressed their opinion of everything and sundry in no violet-like manner. Scots folk and one or two representatives of Northern Ireland, over 100 Jugo-Slavs (Serbians and Croats), nearly 200 Hungarians, mainly Magyars; some fifty odd Russians, mostly Ukrainians, though there were many types producing the red-backed passports of the U.S.S.R.; twenty-eight Austrians, nineteen Finns, their flat Mongol features with bleached hair and blue eyes showing the conflict of Eastern and Western blood in them; thirteen Mennonites, another type of Russian altogether from the big hunkies who were in the majority; ten natives of France, a few Swedes, a few Poles, a couple of Swiss, one Czecho-Slovak, a handful of Letts, people from Latvia, one of those new Baltic countries amputated from Russia since the war; and a lone Italian woman and boy going out to join a husband and father after possibly years of separation.

A l'Americain

There were also three Italian men, stout, well-fed fellows, dressed a l'Americain, very different in their Falstaffian aspect from the gaunt, somewhat wolfish Eastern Europeans. Indeed they must have been returning Canadians, for Italy is one of the "non-preferred" countries from an immigrant standpoint and no one from there is permitted to land in Canada unless he is destined directly for work on the land; but these chaps, in passable English and with smiling assurance, inquired about changing trains at North Bay since they wanted to get to Timmins.

Their dress, bearing and demeanor, in juxtaposition to that of the newly arrived, served to show the change that a few Canadian years may make in the European.

The Minnedosa and the Empress of France discharged on the same day at Quebec a battalion and a half of people who had come to Canada for the first time. For their own good or ill, for this country's good or ill, they had become, at Canada's invitation, her adopted children; they had come here to settle, to seek fortunes, to earn livings, to make homes.

Any chance individual in that crowd, obscure, unknown, friendless, lonely, more than a little frightened—that straight English lad, that commonplace Scotsman, that sleeping baby in the Irishwoman's arms, any one of those queerly rigged foreigners, those shawled, coarsely clad women with the broad faces and the flat hair or those awkward, often uncouth, men—many contain in his person a gift of inestimable value to Canada.

Pulling His Weight

It may be nothing more than a capacity for production, for pulling his weight in the upraising of Canada in an honest and worthy way. On the other hand he may be a wheat king—nearly all the wheat kings crowned at Chicago have been Canadian immigrants—within a very few years. Or he may turn out to be a Macdonald, an Eaton, a Strathcona or a D. B. Hanna; a Dunning, a Forke, a Greenfield, a Garland or a Heenan; a Hemon, a George Young or a George Wright. One of those little girls in the quaint, unfashionable dresses may turn out to be a Martha Ostenso or a Mary Ellen Smith; or, more likely still, the mother of a Beck, a Beatty, a Stefansson, a Meighan, a Vogt, or a Thorson. The children or grand-children of any of these people may be discoverers of insulin or discoverers of Marquis wheat, builders of railroads, builders of bridges or creators of literature; they may do great deeds, think great thoughts for Canada, sit in the seats of the mighty, leave their mark on this country's destiny.

So we cannot afford to be amused because some of these people, British or European, have not the glib smoothness or the slick dress or the crisp dollars of those of us who were immigrants ourselves a few years ago; or, at the most, who are—in the great majority of cases—merely one or two generations removed from the stumbling gangplank of an immigrant ship. Store clothes, a couple of visits to the dentist, a course of movie-going and a new view of soap have an amazing quick cultural power.

A young fellow and a girl stood on the lower level watching the immigrants, released from the cages above, descend to seek the trains. They were Italians, brother and sister, as I learned. They were here to meet a younger brother from the old country whom they had not seen for seven years. The girl was as pretty and as well dressed as the nicest girl you ever saw at Sunnyside. She spoke good English. She was smiling and assured. She was, in brief, Canadian. Her brother, tanned, dark, distinguished, his face eager with expectation, his form straight as a young pine, was worth looking at long and hard. He was a farmer in the West and evidently a success; confidence and achievement were in every line of him.

Scared by Strangeness

They had to wait a very long time, for the brother was on the second ship discharging and the immigrants are milled out but slowly, driblets at a time. But at last they saw the brother. He was coming down the stairway to the lower level, a boy of about eighteen. He was slight, delicate looking, evidently scared by the strangeness of the whole proceedings. He took one step after another with the manner of a deer exploring a new path. At any moment, it seemed, he would turn and flee.

But they saw him and they shouted. He looked. He did not seem to recognize them—this svelte lady and this handsome, well-dressed man—as his brother and sister. But, half laughing, half crying, they called to him in Italian and he knew them. Friends! Brothers! Here in this foreign strangeness! In a twinkling he lost his frightened look. He hurled himself into their arms; he stood flushed and eager. He was no longer an intruder, an unknown, a stranger in a strange land. He had friendship.

That is all that these immigrants lack.

I stood at the bottom of that stairway watching them come down, these single men, these young girls, these little units of families, their boats burned, their home ties severed, their old lands left behind, to face the loneliness, the strangeness, the struggle that must be the inevitable lot of every immigrant, no matter how fortunate or how quick the readjustment, and I salute them and their courage, and, through them, every immigrant who ever faced the great adventure.

It is hard to look without emotion on a family group, be they British, Mennonite or Jugo-Slav—the father stumbling along with almost all they own in the world, the mother carrying a baby, two or three tired children dragging along uncertainly—coming down that stairway, taking their first nervous, uncertain steps on Canadian soil. Even the Eastern European, gawky, goofish and forlorn, caused a note of pity. I saw the great, course, work-worn hands of some of the Russians and Hungarians tremble so terribly that it was with difficulty that they were able to produce a particular paper required from the bundles of papers—passports, landing cards, railway tickets, and all the rest—that seemed to be the possession of every immigrant.

Clothes and externals are frequently the measurement which we apply to these people. We go no deeper than the skin, not so deep. Suppose someone played a trick on us, took these people in hand on board ship, barbered them with the kind of hair cut prevailent in Canada, outfitted them with the kind of clothes you see on our streets, supplied them with club bags in place of wicker baskets, and, in fact, changed them en masse from being Europeans to North Americans, what would we think as we saw them arrive?

However, they have arrived and here they are milling about the lower level, awaiting the despatch of the trains that will carry them to Ontario and the West. Some of them, tired, sit on the seats provided. Others just squat on their baggage. The Red Cross nursery is a popular and an altogether pleasant place, a wonderful haven for many a mother, especially those with infants. Milk, biscuits and toys, not to mention cots in which the youngest may be placed to sleep, the whole place as clean as a hospital and as cheerful as a grate fire on a dull day, constitute the friendliest gesture that the immigrants receive.

The Provision Booth

But the provision booth where one may not only eat at the moment but buy grub for the train journey does a roaring trade. Oranges, apples, big buns and jam roll are apparently the most popular. You would not be a proper kind of immigrant apparently, especially if you were British, if you did not digest two or three buns and at least one jam roll. On all sides you see people eating buns. That is probably because they have not yet learnt that pie is the food of the country. That, of course, like the other things, will come with time.

The buyers of provisions for the journey swarm. One of the foreigners discovers that you can get a dollar bag filled with all sorts of assorted delicacies, a loaf of white bread—as good as cake to those who have been accustomed to black bread all their lives—a can of salmon or pressed beef, other things. There is tremendous figuring of scant coin, fearful parting with five dollar bills, anxious waiting for change, studied counting to make sure that all's as it should be.

A stout Scot, a very stout Scot indeed, a choleric Scot with a small wife and a large family buys for the family. He leans his big bulk on the counter and with his broad back keeps at bay half a dozen would-be customers. His timid little helpmate peeps timidly across his shoulder. He is not going to be hurried and he is not going to be satisfied unless he has stretched to the limit every individual bawbee that he is forced to spend. He does all the buying, pointing a fat finger up at something on the shelves and saying "How Much?" When he is told, he snorts indignantly, gives himself a half-hitch higher on the counter and points again. The clerk, a young French-Canadian, is inclined at first to be short with him—they are really very busy and many seek to be served—but then he suddenly realizes that the affair is amusing. He becomes good-humored and the Scot grows even more belligerently thrifty. They have a great time, the Quebec youth smiling, the Scot growing, "Thruppence! Thruppence! It's all I'll gie ye."

A Husky, Healthy Lot

Fifteen, twenty minutes pass before the stout man has achieved his hard-won purchases, a tin-kettle that he considers isn't worth "saxpence" let alone thirty five cents, a pound of butter that has been weighed and sampled, and all the other odds and ends of necessaries. Then, supported by his wife and surrounded by his quiet family, he stalks off down the concourse with the air of a man who has achieved a noble victory, though there is a look in his eye that said it was not quite as complete as he would have wished.

But the west-bound special is filling on which I am to be a passenger as far as Sudbury. The Britishers come out and fill the three last cars. The other nine are to be devoted to the Continentals. It takes a long time filling, yet every Continental with his bundles, his bags, his hampers and his wooden trunks rushes out to catch it as if it were already under way.

They are a healthy, husky lot on the whole, these foreigners, rough, raw recruits of Canadianism, this awkward squad of hay-foot straw-foot Continental rookies who have not yet learned to black their boots, shine their buttons and stand at ease according to the best traditions. Corduroy pants, homespun jackets, battered, black, felt hats; leather caps, leather coats, knee-high boots; long curved pipes; water-bottles hanging from the hip; long, curling blonde mustaches; long, vigorous, bandit mustaches of jet black—such are the outward characteristics of these newcomers. Some are well and warmly, if not modishly, clad. Others are most meagrely dressed, in light, worn, sometimes patched clothes—these their sole possession except for a few bits of stuff in a packet or bundle. Collars are scarce, ties even scarcer.

Bird of Paradise

But here comes a regular Bird of Paradise compared to the drab sparrows who are the rest. He has leather gaiters, riding breeches, a rakish green Homburg hat with a flare of pheasant feathers streamlined behind and a waisted coat, closely cut, with a fur collar. He looks like the original Crown Prince himself. Maybe he's a Hungarian baron, maybe.

As they pass out towards the train, the representative of a tobacco company hands each of them a packet of tobacco, free. It is an advertising gesture, of course, but each of them think Canada is a great country, where you get tobacco free. You can tell that from their faces.

The car in which I make my quarters, with the C.P.R. colonization agent charged with the delivery of these people, is not only the commissariat car but has at the end a little cook-section where a Scots chef prepares what he calls Hungarian goulash. This looks like Irish stew but smells like sour water from the Dead Sea. It is strongly flavored with garlic to please the taste of these Eastern epicures and the nostrils become saturated with it. For bowls of it are much in favor and the chef keeps a pot of it constantly on the hob. This odorific intimacy with it is most depressing. Hour after hour it grows more burdensome. Garlic is a thing that you should take at first in homeopathic doses. Such a wholesale charge at once to one not accustomed to its potency is liable to prove fatal.

A Lonesome Swede

Three blue-eyed, lonesome Swedes sitting silently in a car filled with chattering, dark Hungarians. . . . Magyars singing a wild song to the accompaniment of a cornet. . . . A long moustached, mild eyed Finn, with the look of a sheep, trying dumbly to find out if Buttle, Man., on his landing card, means the same as Elkhorn, Man., on his railroad ticket. . . . long knives busy peeling bologna sausage . . . the child-like demeanor of most of these men before any kind of official . . . a quiet bunch of Jugo-Slavs in a smoking car together . . . four Fins, tall, melancholy, pale-haired fellows sporting shoe-pacs like Northern bushmen, flocking together as if for common sorrow . . . a pair of Czechs playing chess with a time-worn set that must have seen much survice in the old land . . . a Russian with a towel around his shoulders having his bullet head cropped with shears . . . a Pole with a small mirrow in one hand, a pair of scissors in the other, trimming his moustache . . . a Jugo-Slav woman, sitting in her stockinged feet, reading the Bible while her sturdy husband opposite, also with his boots off, snores lustily . . .another pair of unbooted feet with every individual toe showing through the broken socks . . . a buxom Jugo-Slav woman with crinkly red hair that is in contrast to the flattened hair of most of the other women on board and wearing earrings . . . a Ukrainian couple, he Mongol to the finger tips, she fair and pale as a snow-drop, her face framed in a white kerchief . . . three stolid round-faced Letts . . . an Austrian woman, with a sad Madonna-like face that must have been very charming once, dark haired, fair skinned, with three fine children, the youngest asleep, three-quarters mude.

Random Recollections

Such are random recollections that registered from the heterogeneous human cargo aboard the train. Of course, there were the British with their burrs and their brogues and their "Right-ho!" They are more familiar and are less emphasized here than they might well be, for they were a fine wholesome company as they boiled kettles with great good humor as if the affair were a picnic or as they scoffed bread and jam as if they were having tea at home.

One thought stuck out. These people, Britisher and Continental, Scot and Mennonite, North Englishman and Hungarian, Cockney and Czecho-Slovak, Irish and Pole, were all raw material about to enter the fabric of the Canada that is to be. Born and bred at a hundred different parts of Europe, under many different conditions, not knowing one another, scarcely dreaming in their insularity or provincialism that such people as these others existed—here they were together on a train in a new land, comrades of a common lot, thousands of miles away from the old lands that bore them. It is surely one of the strangest migrations that the world has ever seen, this movement of many peoples across the Atlantic to this new country, stranger than any of the nomadic movements of the distant past.

We are a little too close to it, too much of it ourselves, to see what will be the result.

Fascist Decalogue

The newly published decalogue of Fascists reads as follows:

A Fascist, especially a militiaman, must not believe in perpetual peace.

Prison sentences are always deserved.

You are defending your country even in guarding a can of gasoline.

A comrade is a brother, because he lives with you and thinks like you.

Your gun and uniform have been given you not to wear out in idleness but to keep for war.

Never say "The Government pays," for you pay, inasmuch as it is the Government you desire and whose uniform you wear.

Discipline is the sun or armies.

Mussolini is always right.

There are no extenuating circumstances for disobedience.

Il Duce's life is precious above all.

Screwdriver Preventative

Headline—To Tighten Screws on Criminals. "An excellent idea," writes S. A. "Everybody knows that criminals have a screw loose somewhere."

Submarine Record

Spain claims the world's record for submerged submarines. The B-6 recently remained submerged for a period of eighty hours.

A Page For CHILDREN

Johann Pestalozzi: A Lover of Children

THIS man, with the odd name, died a hundred years ago at the age of eighty-one, after a hard life. He was a native of the town of Zurich and spent nearly his whole life in planning how schools could be made more useful and happier places.

He was the son of a doctor, who died when he was five years old. His mother brought up her three children so wisely that her son always believed that mothers were the best of teachers.

When he grew old enough the boy wanted to be a minister like his dearly loved grandfather. He was sent to college. It was a time when men's minds were disturbed by new thoughts on many subjects. A number of the students, Pestalozzi among the number, thought they were wise enough to teach others and published articles in a magazine which did not please the government. Johann was sent to prison and when he came out gave up the idea of being a pastor.

After Pestalozzi was married and had a little son he bought a farm and took pupils. The boys worked in the fields while they learned their lessons. Though they were well fed and carefully taught some of their parents thought the teacher was making money by their labor. The school as well as the farm was a failure. For many years Pestalozzi was a very poor man, often hungry and always ill-clad.

Yet, want did not keep the busy brain idle or drive loving thoughts from the kind heart. Pestalozzi wrote a story called "Leonard and Gertrude," which won a gold medal from the Swiss Government. He perfected his plans for teaching and wrote books which brought him neither money nor fame. "A queer man, that Pestalozzi," people thought.

Then a wonderful thing happened. France had become a republic and in 1798 her soldiers invaded Switzerland. On the shore of Lake Lucerne, when the battle was over, orphan children were left without food or shelter. The French Government engaged the middle-aged schoolmaster to care for the waifs. He was given a convent and as much money as he needed. In six months it was found that the children had improved as by a miracle. Pestalozzi was worn by his labors but very happy. Then the convent was taken for a hospital and the school was broken up.

No longer timid and uncertain Pestalozzi had proved he could teach. A new school of which he was made master proved so successful that many teachers visited it. For twenty years the now famous teacher was head of an institution at Yverdun on Lake Nenchatel. Here he was visited by famous people as well as by teachers, anxious to improve themselves. Among these was Froebel, founder of the kindergarten.

The Swiss have erected a fine statue of the educator at this place. He is represented as talking to a little boy and girl who are looking up to his face listening to every word.

Pestalozzi is believed now to have been a great reformer of the art of teaching children. His books have become old-fashioned but the truths that what a man is is more important than what he knows, that the teacher must have sympathy with the learner, that the child should learn by observation whenever possible and that the aim of the teacher should be to make children love to learn, will never grow old.

When you look at your schoolbooks with their lovely pictures, see the bright prints on the schoolroom walls, sing your sweet school songs, drill and dance, use your crayons and brushes and listen to interesting stories, think of the man, who, with much toil and many disappointments, found out that happiness and beauty and above all love, are good for little children.

New Adventures of Old Friends

By Miss Peggy Harvey
Kelowna, B.C.

DING DONNG BELL DID PUSSY EAT THE SHELL?

Black Mask

MRS. VALLENCE sat over the fire in her little old cottage on the borders of the New Forest. She was an invalid, and her husband had been killed in the Napoleonic Wars, leaving her and his young daughter but very slender means.

As she sat pondering over her troubles her daughter Anne burst into the room in great distress.

"Mother, do you know what I have just been told?" she cried. "That we are going to be turned out of this house!"

"It is only too true, darling," her mother replied. "I have not liked to trouble you with it before. Our long lease runs out next year, and Lady Tresham says she wishes to keep the house for a Summer residence for herself."

"But, Mother, can't you appeal to her?" said Anne.

"She lives too far away from here for me to see her in person, and I am told she is a very hard woman," said Mrs. Vallence. "But poke the fire, child, and shut out the wild weather. Let us forget our troubles."

Barely were the words out of her mouth than there was a loud knocking on the door. Throwing down the poker, Anne ran and opened it. There stood a man, tall and handsome, in a dark riding suit and bearing the marks of hard travel.

"Come in, and shelter from the storm," said Anne hospitably.

The stranger staggered across the room. "Thank heaven, only women, who are kind to the hunted! Hide me quickly! Any moment my pursuers may be here."

"Here is the very place," cried Anne, opening a hidden door in the panelling. Hastily he scrambled in. No sooner was the door shut upon him, and Anne seated demurely by the fire, than there was a heavy thumping on the door. It opened. There stood John Bullock, the mail-coach driver.

"Good-evening, ladies. We are in search of Black Mask, the highwayman. Many are the months that he has escaped us, and it is only through cruel bad luck that he has got away tonight, for we were successful in downing his horse."

"Is it likely that a highwayman would seek refuge in a house when he has all the New Forest to choose from?" said Mrs. Vallence. "But try the Three Bears; maybe he has gone there."

Anne waited till the sound of the wheels had died in the distance, then she unlocked the door, and Black Mask stepped out, to kiss the frail hand of Mrs. Vallence.

"I think you come of gentle kin," said she. "Oh, but why are you a robber? Is it for bare need?"

"For adventure," he replied, "and to break the dullness of an unhappy home. But they nearly had me this time. How can I thank you?"

"By leading an honest life in future," said the old lady.

"You have my promise," he replied, "but I had already vowed to give up the road when my horse was shot beneath me."

The door was shut and he was gone. The mother and daughter kept silence about the highwayman.

As the end of the last year of their lease approached Anne grew very uneasy at the thought of leaving their home. At last she said to her mother: "The mail coach has brought a news sheet. Lady Tresham is dead, and her son George has succeeded. As you cannot travel let me go to Tresham Court and plead with him to let us stay on. The son may be less hard than the mother."

So in course of time Anne tripped up the stairs of Tresham Court, her lips moving as she rehearsed to herself the appeal she meant to make about the cottage. She was so nervous when she was shown into her landlord's study that she never even looked at him as she delivered her speech at racing speed. There was a pause, and she looked up. Sir George Tresham was Black Mask, splendidly dressed, but nevertheless her wild highwayman.

"Mistress Anne," said he, "your mother is welcome to keep the cottage all her days if only you will accept Tresham Court and its master!"—My Magazine.

Ottawa, the Capital of Canada

Canada has a very beautiful capital. The great explorer Champlain was the first white man to describe the natural beauty of its site. In June, 1613, he went up the Ottawa River on an expedition to the country of the Hurons. He was astonished to behold a marvellous waterfall which descended a heighth of twenty or twenty-five fathoms with such impetuosity that it makes an arch nearly four hundred paces broad. The explorers called these the Rideau Falls because they resembled a curtain. "We passed," wrote Champlain, "a fall a league from these which is half a league broad and has a descent of six or seven fathoms. There are many little islands. The water falls in one place with such force upon a rock that it has hollowed out in course of time a large and deep basin, in which the water has a circular motion so that the savages call it 'astieon' which signifies boiler. This cataract produces such a noise in the basin that it is heard for more than two leagues. These are the Chaudiere Falls, the French word also meaning boiler."

Lilian Leveridge, writing in The Family Herald and Weekly Star continues the description:

Swift flowing rivers, with these magnificent falls, rocky shores and surrounding woodlands, formed a superb natural setting for a city, which no amount of money could have bought or produced. Yet the centuries crept on apace; river voyagers came and went, mingling their chansons with the organ tone of the falling waters, and human footsteps upon the shores paused for only a brief space, then passed on.

On this grand site a beautiful city is growing up. The Parliament Buildings themselves are worth going far to see. Interesting monuments add to its attraction. Splendid residences and pretty homes tell of wealth and good taste, as well as prosperity. Canada's capital, comparatively new though it be, is worthy of this great country.

The Camp Prayer of the Polish Guides

O God, we thank Thee for this great Universe, our home; for its vastness and its riches, and for the manifoldness of the life which teems upon it, of which we are a part.

We praise Thee for the arching sky and the blessed winds, for the driving clouds and the stars on high. We praise Thee for the salt sea and the running water of the rivers, for the everlasting hills, for the trees, and for the grass under our feet. We thank Thee for our senses, by which we can see the splendour of the morning and hear the jubilant songs of love, and smell the breath of Spring.

Grant us, we pray Thee, a heart wide open to all this joy and beauty, and save our souls from being steeped in care, darkened by passion, lest we pass heedless and unseeing when the thornbush by the wayside is aflame with Thy glory. Amen.

Holiday Time

School is over. For two long months the children are free to enjoy the sunshine, the fresh breezes, the cool water and all the delights of Summer. They will grow strong and rosy in the fields or by the seaside. The wading pools in the parks will be used by merry little people whose mothers cannot take them far away from home. Cars will be filled by picnic parties and the beaches will be crowded.

By and by the teachers will forget all their cares and grow young again as they sit round bonfires, roam through the woods or join their friends in the playing fields.

Family parties will fill some of the motor cars that go out of town when fathers can get away from work or business. Big brothers and sisters will join the school children when their shorter holiday comes and be as happy and merry as they.

A merry, joyous holiday to you all, dear children, let the long sunny days be filled with innocent fun, and the nights with the sound, sweet sleep of youth.

The cynics were a school of Greek philosophers who flourished from 380 B.C. to about 60 B.C. They affected great contempt for the ordinary comforts and pleasures of life, and their aggressive snarling at the conduct of others made them very unpopular. Diogenes, of Sinope, is one of the best known of the Cynics.

Why Our Feet Keep Time

Most children have been warned not to keep time with their feet when they hear music in public places. Nearly everyone has sometimes forgotten the warning.

Some good people have taught that dancing is sinful, but young folk in all times and in every country have danced, or at least wanted to dance. Now why are our feet so responsive to music? Why even if we can keep our hands or our bodies quiet, must our feet beat time?

A Swiss scientist, whose name is Hoepli, thinks he has discovered the reason. He tells us that the nerve centres which react to the sensations of hearing music are located in the feet at a point in each foot under the bend between the ankle and the toe bones. Moreover, the nerve spots, which react to musical rythm, he adds, are in the feet near the big toes. In the feet also are the nerves controlling the ability to dance rythmically.

It will be interesting to learn whether other scientists agree with the learned Swiss.

The Old Man's Song

There are no days like the good old days,
The days when we were youthful!
When humankind were pure of mind,
And speech and deeds were truthful;
Before a love for sordid gold
Became man's ruling passion,
And before each dame and maid became
Slave to the tyrant Fashion!

There are no girls like the good old girls,
Against the world I'd stake 'em!
As buxom and smart and clean of heart
As the Lord knew how to make 'em!
They were rich in spirit and common sense,
And piety all supportin';
They could bake and brew, and had taught school too,
And they made such likely courtin'!

There are no boys like the good old boys,
When we were boys together!
When the grass was sweet to the brown bare feet
That dimpled the laughing heather;
When the pewee sung to the Summer dawn
Of the bee in the billowy clover,
Or down by the mill the whip-poor-will
Echoed his night song over.

There is no love like the good old love,
The love that Mother gave us!
We are old, old men, yet we pine again
For that precious grace—God save us!
So we dream and dream of the good old times,
And our hearts grow tenderer, fonder,
As those dear old dreams bring soothing gleams
Of Heaven away off yonder.

—Eugene Field.

Loyal Children

The Public School children of Greater Victoria and their teachers have been busy for several weeks preparing for the Confederation Pageant. They have given up a whole week of their holidays to the work. What that means at the end of the year few besides the teachers realize. The mothers and friends who helped to make costumes also deserve the thanks of the community.

The pupils will doubtless have formed a conception of the greatness of Canada and the variety of her resources which they could not have gained in other ways.

No doubt the Willows Grounds will be crowded on Saturday. Every one will want to see the Confederation Pageant. Those who designed the schools part of the celebration and to everyone, big and little, who loyally helped to make it a success the thanks and appreciation of the whole community are due. They are showing that they are true sons and daughters of the Canada we all love.

A Summer Day

By AUDREY BUSHBY

A Summer day. Air hazy with warmth—sleepy clouds drifting across the sky. A laughing stream—two robins on its bank—a fat worm for each of them—and happiness. Green, shady trees, and the sway of tall grasses—a butterfly flitting from flower to flower, the gentle chirping of a yellow warbler, and the contented answering of its mate. The sudden rustle of a snake in the underbrush—the startled scuttle of a field mouse. And above all, the hum of a hundred bees.

Shadows lengthening—purple—blue—and the slow setting of the sun. A breeze, laden with the scents of evening, stealing through the forest—insects, tiny and mischevious, winging over the water—and the day dying soon—the woods are silent, the chattering stream lulls to a murmuring splash. Twilight, deep and cool, falls softly—softly—over the earth—and the Summer day is past. . . .

Begging by System

The people of Prague, Czechoslovakia, are trying a new method of dealing with beggers. Instead of giving the mendicant alms, the citizens purchase disks from the Government; these are given to the beggars, who later present them to a welfare committee. Help is then administered in a manner best fitted to the individual case.

The plan is said to be working well. A half million disks have been purchased by the people, of which 7,000 have been handed in. An advantage of this plan is the uncovering of many frauds. One applicant was discovered to have a bank balance of more than $1,500.

An Outdoor Game—Mrs. Gray's Washing

When a number of children gather at the beach or at an outdoor party they are sometimes at a loss for a game in which all can engage. Here is one that will afford much fun.

Spread out a lot of small flat stones in a row. One player sits facing these stones, but at some distance beyond them, whilst the rest of the players join hands and skip towards the stones, then backward, singing—

"Mrs. Gray's washing is a-hanging on the line—
It's been hanging there since half-past nine.
How many garments can we get from one yard?
Who's yard? Why, Mrs. Gray's!"

With the last word one of the players swoops upon a stone and carries it away. If Mrs. Gray can place her hand upon the stone before it has been lifted from the ground, however, the line of players retreats, whilst she cries, "No thief shall steal my washing."

As only one player must steal at any one time, it must be decided who is to be the thief each time before the line skips forward—though Mrs. Gray must not know. If the thief succeeds in taking a stone Mrs. Gray jumps to her feet and chases him, and if she catches him before he reaches the thieves' den she replaces the "washing," and keeps him to assist her in looking after it; then two thieves may steal at the same time.

The first thief to be caught must be Mrs. Mrs. Gray in the next game.

A Common Language

When white men came to the Pacific Coast they could not understand the Indians nor could the tribes of natives understand each other. Someone invented a language and called it Chinook. By the use of it business was done between the traders and many, if not all, the Coast tribes. Gradually, as English came to be understood by the natives, the use of Chinook was given up.

Men have since sought for a language which all the nations of the world could learn easily. In 1879, Johann Scheyler, a Swiss teacher, invented a speech which he called Volapuk. For a while many people spoke and wrote Volapuk, but it was, like Chinook, forgotten.

A few years afterwards, in 1887, De Zamenhof, a learned Pole, worked out a language which he called by the pretty name of Esperanto.

It has now been in use for forty years and there are a number of people who think that the world's business could be carried on better in Esperanto than in English, French, German, Italian or Spanish.

Most people are content with the language it has taken centuries to build up. The mother tongue, whatever it may be, is dear to us all.

Canadian Trees

In Canada there are approximately 150 species of trees, of which thirty-one are conifers or softwoods, and the remainder hardwoods. Of the total number only twenty-three species of softwoods and thirty-two species of hardwoods can be considered as commercially important. The conifers form over eighty per cent of the standing timber, and yield ninety-five per cent of the lumber and pulpwood produced. The hardwoods are chiefly used for fuel, but they also furnish considerable lumber for flooring, interior finish, furniture, cooperage, turnery, and other woodworking industries.

Cherry Ripe

There is a garden in her face
Where roses and white lilies blow;
A heavenly paradise is that place,
Wherein all pleasant fruits do flow:
There cherries grow which non may buy
Till Cherry ripe themselves do cry.

Those cherries fairly do enclose
Of Orient pearl a double row,
Which when her lovely laughter shows,
They look like rosebuds filled with snow;
Yet them nor peer nor prince can buy
Till Cherry ripe themselves do cry.

Her eyes like angels watch them still;
Her brows like bended bows do stand,
Threat'ning with piercing frowns to kill
All that attempt with eye or hand
Those sacred cherries to come nigh
Till Cherry ripe themselves do cry.

—Thomas Campion.

I know a bank where the wild thyme blows;
Where oxlips, and the nodding violet grows;
Quite over-canopied with luscious woodbine,
With sweet musk-roses and with eglantine;
There sleeps Titania sometime of the night,
Lull'd in these flowers with dances and delight;
And there the snake throws her enamell'd skin,
Weed wide enough to wrap a fairy in.

A Great Light

Who can guess the answer to this charade?

How pleasant 'tis to stroll along
O'er upland, vale, or lawn,
And listen to the joyous song
Of my first at early morn.
My second oft, too oft, is used
By hunters in the chase;
And sometimes, too, is much abused
By riders in a race.
My whole is seen in Summer-time
Amid the gay parterre,
And blooms freely in our clime,
If treated but with care.

THIS CANADA OF OURS

By J. S. MORRISON — *PAULINE JOHNSON*

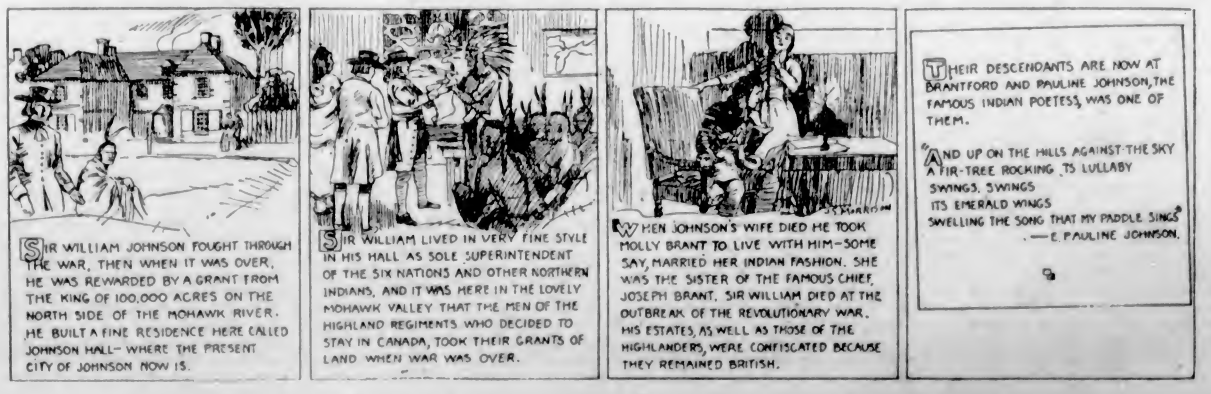

Canada Electrifies the Latin World

By FREDERICK GRIFFIN

In the rugged mountains of the picture, Canadians built this great power-house at Necaxa to supply power and light to Mexico City, 100 miles away.

To the left the artist gives a glimpse of one of the great dams and power-houses built by Canadian enterprise which supply power and light to Barcelona and some 250 neighboring small towns of old world Spain.

This hydro-electric station at Lages was first of the system electrifying Rio de Janeiro, Brazil.

The fleet of street cars seen in this photo of La Plaza de la Constitucion, Mexico City, are Canadian owned and operated.

TO most of us Mexico is as far away as Mars, South America as distant as Saturn. If we think of such places at all, it is as encyclopaedia subjects suitable for "Ask Me Another" questions.

But there are Canadians to whom news of a drought in Brazil, a change of presidents in Mexico, a poor sugar crop in Cuba or an increased production of tin in Bolivia measure up as much more important than a despatch saying that Gene Tunney has sprained his wrist or that Babe Ruth has developed a boil on his right ankle.

There are Canadians to whom Rio de Janeiro, Maracaibo, San Salvador, La Paz, Havana and Soa Paulo—not to mention Barcelona, a city of old Spain—have the actuality of home towns like Winnipeg and Montreal; to whom pesos and pesetos, bolivianos and bolivars, escudos and contos of reis sound like real money worth counting.

In short, these are Canadians who have power interests, traction, light and telephone, not to mention gas, interests, in some eight far-flung points of Latin America. Their adventuring capital and imaginative engineering have established tremendous modern enterprises which have proven not merely cultural influences in several great southern cities of the continent but very important development factors in the life and times of the countries in which they have been established. Canadians as beneficent power barons bowing to the will of the Latin peoples among whom they operate have harnessed rivers of which you have never heard, curbed torrents on mountains whose names are unfamiliar and flung transmission lines across country that is frequently primeval and often dangerous.

Tremendous Creations

At present, in Brazil, a Canadian company is adding to its other tremendous creations and interests a power development—the great Serra plant of the Sao Paulo system capable of an ultimate development in the neighborhood of 500,000 horse power—which is one of the finest engineering achievements in the world. This is only one of several great plants in Brazil which have electrified Sao Paulo, a city of 750,000, and Rio de Janeiro, a city of a million and a half, and one of the show cities of the world, and energized the three principal industrial and productive States of the country, Sao Paulo, Rio de Janeiro and Minas Geraes, supplying them with power, light and telephone.

Canadian power missionaries have set up not only in Mexico, but in Barcelona, Spain, where they give light and power to over a million people in the city and suburbs and to another million in over 250 towns outside, and develop some 300,000 h.p. on the head waters of the Ebro River; in Porto Rico, a United States Island away beyond Cuba, where they have 32,700 light and power customers in San Juan, the capital, and the principal municipalities in the eastern end of the Island; in Venezuela, which is a republic in the North of South America, where Maracaibo and Barquisimeto, the principal cities, are served; in San Salvador, the capital, and sixteen adjoining municipalities of Salvador, in Central America, the most densely populated of all the Latin republics; in Georgetown, which is the capital of British Guiana, the only British colony of South America; and in Bolivia, another Latin republic on the East Coast of South America, where, in the capital city of La Paz, they have trams, trailers and motor buses and a telephone system as well as power generation and distribution facilities.

$1,000,000,000 Abroad

In addition to their adventuring into Spanish America and into old Spain, Canadian interests, the Newfoundland Light and Power Company, Limited, run the trams in and supply light and power to St. John's, Newfoundland.

Thus Canada appears in a new role which is not popularly appreciated. We and the world generally are accustomed to regard Canada as a young and undeveloped Cinderella among the nations of the world, waiting for fairy princes in the shape of British financiers and American capitalists to come along and put shoes and stockings on her. But, while it is true that Canada awaits and welcomes development from outside sources, at the same time there is energy and capital and resources within her capable of flinging themselves across the seas and across continents to develop and modernize other States after the fashion of her own expansion.

With billions of dollars pouring into Canada's mines, forests, farm lands, municipalities, industries and electrical enterprises for investment, it is amazing to find that Canada herself is capable of investing a sum approaching $1,000,000,000 in securities and enterprises outside the Dominion. Out of this sum, considerably more than half is made up of Government loans abroad, bank balances abroad, foreign securities held by the banks, by insurance companies, by trust and loan companies, as well as by individuals who have of recent years found foreign bonds attractive both from the point of view of diversity of investment as well as of high interest yield.

Russia's Debacle

Not that all foreign securities are secure, as one Canadian insurance company knows to its regret with $1,000,000 worth of Russian Imperial bonds figuring on its books as an asset worth a dollar.

But Canada's adventuring abroad has taken a much more active form than merely buying foreign bonds at home. For example, a great manufacturing concern like the Massey-Harris Company has a plant in Batavia, N.Y., and a factory in Berlin, Germany; is building one at Marquette, France, and is contemplating another in Australia—as well as offices and warehouses at a score of scattered points. A great firm like The T. Eaton Company has offices in many climes. Consider the docks, wharves and offices of the Canadian Pacific Railway in the Orient and in Great Britain. The Brompton Pulp and Paper Company has limits in Maine and Vermont.

Then there is the way in which some of the Canadian chartered banks have established representation in countries outside Canada. There is a saying—given for what it is worth—to the effect that the National City Bank of New York, the Old Colony Bank of Boston and the Royal Bank of Canada own Cuba. At least, the Royal Bank has sixty-four branches in the island republic, and it has fifteen branches in Porto Rico, etc., fifteen in the British West Indies, thirteen in Central and South America, and five in Newfoundland, as well as one each in the United States, Spain and Great Britain.

Far-Flung Canadian Banks

It will be noticed that several of these branches are in places where other Canadian interests, notably power interests, have established themselves. If trade follows the flag, the Canadian bank certainly follows the transmission line.

The Bank of Nova Scotia, with twelve branches in Newfoundland, eleven in Jamaica, five in Cuba, two in Porto Rico, three in the Dominican Republic, three in the United States and one in London, England, comes second with its foreign outposts; and the Canadian Bank of Commerce third with branches in Barbadoes (one), Brazil (one), Cuba (one), Great Britain (one), Jamaica (one), Mexico (one), Newfoundland (three), St. Pierre et Miquelon (one), Trinidad (two), and the United States (four). The Bank of Montreal has four branches in Newfoundland and five in Mexico, as well as in Great Britain (two), France (one), and the United States (three).

No doubt a great many more examples of penetration abroad might be given, but these are enough to show native Canadian enterprise has not waited for the country to become old and static before seeking outlets for its surplus energy beyond its own borders.

But this article is not to discuss so much Canadian foreign enterprise generally as to give a glimpse of the remarkable electrical empire which Canadians have established in the Southern Latin countries and whose overlordship, not to mention ownership, is right in Toronto and Montreal.

Bold Financial Adventurers

Canadians jumped into this electrical power business at the beginning of the century, just about the time when this power age had its inception. The fact that they have secured franchises in Brazil, Mexico, Porto Rico, Demarara, Salvador, Bolivia and all the other places—though some of them were acquired by purchase subsequent to the inception of the existing power schemes—is proof that they got in on the ground floor. They were indeed power pioneers in these slow Southern countries, beating the English, French, German and American financial adventurers who have never shown themselves slow to seize opportunities anywhere for investment risk that show a hope of reward.

The Brazilian Traction Company of today is simply a holding company formed out of a number of subsidiary companies domiciled in Brazil, of which the Sao Paulo Tramway, Light and Power Company, Limited, was the first organized. This had its inception in 1900 after the imagination of the late Dr. F. S. Pearson, a brilliant American engineer, had been seized with the hydro power possibilities in this part of Brazil. He had been closely associated with the late Sir William Mackenzie in many of his traction enterprises in Canada and he told him about the opportunity in Brazil. Mr. Mackenzie, as he was then, with his own adventurous imagination and capacity for constructive financial gambling, saw the opportunity and seized it. With a group of well-known Toronto men, E. R. Wood, the late Frederic Nicholls, the late Senator George A. Cox, J. H. Plummer and the present Sir Alexander Mackenzie, the present president of Brazil; his (Sir William's) son, the late A. W. Mackenzie, and Dr. Pearson, he went into Brazil and founded the Sao Paulo Company aforesaid.

Rio's Tramways

Within five years a group composed of the two elder Mackenzies, Pearson, Wood, Nicholls, the late Z. A. Lash, of Toronto, the late Sir William Van Horne, president of the C.P.R., and a couple of Englishmen and Americans founded the Rio de Janeiro Tramways, Light and Power Company.

The original financing of these Brazilian enterprises was done here in Canada. The original bond issue was for $6,000,000, and it was largely taken up in Canada. The original issue of the Rio Company was for $25,000,000, and it, too, was largely taken up here. So that Canada can claim credit for playing a most active part in the modern development of the important South American State of Brazil. The success of the first Sao Paulo venture led to the establishment of the Rio Company. That in turn led to new and more spectacular ventures until today there is the powerful Brazilian group.

Some idea of the part played by the Canadian power interests there may be judged from the fact that Sao Paulo in their time has grown from 239,000 to a city of 700,000 in 1925, and Rio de Janeiro from 800,000 to over 1,500,000. Sao Paulo is a great industrial city, the clearing house of the vast coffee production of that part of Brazil. At the beginning of the century both cities were served by mule-drawn Toonerville trollies. Today—or rather, according to the 1925 report—the modern tramways in the two cities established and run by the Canadian companies have a total trackage of 422.25 miles, a total rolling stock of 1,718 passenger cars and 286 freight and service cars and carried during the year a total of 526,240,551 passengers a total of over 46,000,000 miles. That gives an idea of the tramways holdings alone.

Our Enterprises in Brazil

In addition, the Brazilian Telephone Company, which not merely links up the 300 miles between the two cities but serves altogether an area of some 64,000 square miles in which there are altogether 240,796 miles of wire strung, serving a population of 6,500,000 people, or about two-thirds the population of Canada. That gives an idea of the influential nature of this whole Canadian enterprise so far as it concerns the people of the three important States of Sao Paulo, Rio de Janeiro and Minos Geraes.

The total horse power generated in the different plants of the Brazilian company totals more than 300,000, and is being added to at present by a tremendous development going on in the Serra region. Without entering into an elaborate history of the different developments, it may be said that the first plant built was at Parnahyba, near Sao Paulo. In 1912 another plant was found necessary at Sorocabo Falls to meet the increasing demand. A couple of years ago a bad drought set in and to take care of the power shortage a third plant had to be rushed to completion at Rasgo.

And now the great Serra development is under way—in fact, the first two units of 40,000 horse power each are already in operation. This is the largest and most spectacular power development in South America. Here there is a high head development of between 2,200 and 2,300 feet. Engineers have done marvelous things with the headwaters of the rivers which start among the clouds on the top of the water-soaked Serra Mountains, where it rains every day of the year, and a total rainfall of fourteen feet is not uncommon even in years when other parts of the land are parched. They have stopped rivers from running down one side of the mountain and made them run the other way. Waters which normally flow 2,500 miles by a circuitous route to the ocean have been diverted down the steep slope of the Serra and utilized in a fall of 2,380 feet. And giant reservoirs constructed on the rolling plateau ensure ceaseless power which will ultimately here reach a total of over 300,000 horse power when that ultimate is demanded by local requirements. The Serra system will indeed be the keystone of the Brazilian diadem.

Rapid Growth

The original plant which served Rio with light and power was set up at Lagos over twenty years ago. But a few years ago another development became necessary on the Parahyba River about a hundred miles from the city. These are sufficient to meet the immediate needs of the area.

Brazil, the largest country of South America, with a population of some 35,000,000, has thus received a tremendous economic contribution from Canadian energy. It is a country which is expanding steadily and its future is assured, for the population is industrious and placid, and except for a revolutionary rumpus in Sao Paulo a couple of years ago which was speedily quelled the political life is settled and serene.

This is not a financial article and no attempt is made to convey in any way an appreciation of the various enterprises from an investment viewpoint. It may be said, however, that the total investment in Brazil of the concerns outlined totals about $250,000,000. How much Canadian capital is involved it is impossible to determine, but the companies are Canadian incorporated and Canadian controlled. The board of directors at present include such well-known Canadians as Sir Alexander Mackenzie, president; E. R. Wood, Miller Lash, K.C., Sir Thomas White, Sir John Aird, F. H. Phippen, K.C., A. P. Holt, D. B. Hanna and J. W. McConnell.

Power Interests in Mexico

Turning to the Mexican enterprises, it was Dr. Pearson again, who, a year or two after the first Brazilian conception, introduced Canadian power interests to the possibilities lying fallow around Mexico City. Concessions were secured, the Mexican Light and Power Company formed, backed by Canadian, English and Continental capital, and development begun at Necaxa, ninety miles from Mexico City—which at that time meant the longest delivery of power yet made anywhere.

Some magnificent engineering was carried out in the Necaxa development. Many different streams and rivers in two watersheds were joined by canals and tunnels and made to pour into five great reservoirs. Twenty-one tunnels were cut through the mountains to tap the different watersheds, and a fall of 1,000 feet achieved, five times the height of Niagara.

The power plant itself is situated in one of the most inaccessible parts of the State of Puebla. For its construction it was necessary to build thirty miles of railway, besides many miles of roads and trails. The material and machinery for the power house had to be lowered down cliffs and steep inclines by cableways a vertical distance of 1,500 feet, and nearly all the apparatus had to be transported over 4,000 miles from Europe and from the United States.

A Well Lighted City

But the affair was achieved, and Mexico became one of the best lighted cities on the American continent.

Contemporaneously with these achievements the Canadians bought out two or three franchises belonging to English concerns, giving them the right to run trams—at that time horse trams—on Mexico City streets. These were consolidated and the Mexican Tramways Company, another Canadian incorporation, formed to give the city an adequate electrified service. This was done, and proved a fruitful achievement until 1912. During these first years both the power and the tramways companies paid dividends.

But from 1912 roughly to 1917 the country suffered from revolutionary uncertainties. The peso decreased in value to an alarming extent. Paper money was issued by the bale. But there came a moment when Carranza issued a decree that all payments should be made in currency. People had apparently been hoarding it for, wonderful enough, real money at once made its appearance and conditions went back once more to a gold basis.

Valueless Paper Money

Necessarily in this period the company, receiving payment in all kinds of current paper money, much of it valueless, found it almost impossible to meet even operating costs and had to default on its bonds. But succeeding 1917 substantial earnings were shown, and in 1921 a reorganization was carried out which provided for the liquidation of arrears of bond interest on special terms agreed to by the bondholders.

All during the uncertain and adventurous time from 1912 onwards, with fighting and revolutionary disturbances all around them, the Canadian companies carried on with a tenacity which survived the storm. In spite of the fact that the transmission lines ran for hundreds of miles through wild country where bandits roved, power was delivered to the city uninterruptedly. The Necaxa plant was under constant guard, but no damage was ever done. Once two or three men managed to sneak in, but lack of knowledge of where to strike vitally prevented them from doing more than trifling damage. One operator killed at Necaxa was the only serious company casualty.

The general immunity of the power company during this period was due in a degree to the fact that neither of the revolutionary parties struggling to secure Mexico City as the key to ruling the country was desirous of harming the machinery of supplying power, since proof of their control of the city would be their capacity to provide the necessary services to the people.

But in Canada this was a time to strain and anxiety. Interested men gathered daily with tense faces to await bad news from Mexico, always fearing the worst, never knowing the moment when word would come that their valuable holdings had been blown to bits. But that word never came. Remember this was a time when all Americans on the the advice of their government had quit the country, and when Great Britain had ceased to recognize Mexico diplomatically. The tenacity of the Canadian companies, in spite of the terrific financial handicaps under which they were fighting, won through.

Today, on the boards of the Mexican Light and Power Company and Mexico Tramways Company are the following Canadian members: Miller Lash, K.C., chairman of the boards; E. R. Wood, Walter Gow, K.C., G. T. Clarkson, Sir Thomas White and E. R. Peacock, who now resides in London, England.

With the outside districts bandit-racked, Mexico City grew greatly and by 1921 there was a greatly increased demand for power. So further imaginative development was carried on in the Necaxa region. A mile or so lower down the same water was used over again in another drop of 500 feet and another plant went up. Thus 40,000 additional h.p. was achieved. A third plant giving an additional 12,500 h.p. was later constructed.

Played Game Honestly

By arrangement with the bond holders at the time of the reorganization, the earnings of the last four or five years have gone into these new developments. Thus the company played the game honestly with Mexico, giving them service of tremendous economic value. Further—during the last few months, the company has made an arrangement with General Calles, the present president of Mexico, who has benign and ambitious agrarian schemes to assist in the development of the country, to co-operate with the Government on a combined irrigation and power scheme. In brief, this is a scheme to build huge dams in the neighborhood of El Oro, use the water for power purposes and then use it for the irrigation of a tract of 40,000 acres which it would change into a fertile paradise of two or three crops a year.

Up to the revolutionary times, the tramway system in the city had been first class. But the Government confiscated it and when it was turned back to the company in 1918 it was hopelessly run down. Terrific jitney competition further complicated matters. But traffic conditions in the city have improved recently and a new scale of fares inaugurated which ought to improve conditions greatly. A side of the matter which is bound to help is the very friendly attitude and desire to co-operate displayed by President Calles and his Government.

Mention of Barcelona draws attention to the fact that Canada has here invaded the old world country of Spain through this company "incorporated under the laws of the Dominion of Canada" and with its head office on Bay Street, Toronto

Plays and Players

Million Dollar Epic of Navy at Capitol Theatre

Great War Special "Convoy" Acclaimed as Greatest Sea Picture Ever Filmed—Opens at Local House for Week's Run, Commencing Tomorrow

"Convoy," Robert Kane's million dollar picture of the navy at war, into which has been woven one of the most dramatic romances seen on the local screen in many months, opens at the Capitol Theatre tomorrow.

A tremendous spectacle of the sea, a war picture that has caught the spirit of sacrifice and courage and tragedy along with the adventuresome romance, "Convoy" well merits the enthusiastic endorsements it has received from army and navy chiefs and civilian critics everywhere.

"THE BRIDGE OF SHIPS"

"The Bridge of Ships" the navy built to France, across which were ushered 2,000,0000 American soldiers without a single casualty; the origination of the famous convoy system; the battles of the combined British and American fleets in which they gained supremacy of the sea and the landing of troops abroad are all narrated on the screen in authentic film, gathered by Kane from official photographers in France, in England, in Germany and in America.

The battle shots bring audiences to their feet, cheering. Interwoven with this graphic tale of action is an equally dramatic theme of a girl's sacrifice in uncovering the methods of communication between the German secret service agents in America at the outbreak of the war.

The added attractions on the stage at the Capitol Theatre this week include Baby Helen Pederson, the child wonder, in a novelty presentation; the Argentine Duo, a very clever team of South American dance artists, offering a terpsichorean specialty. Claude and Alec, in a musical presentation de luxe entitled "Echoes From Hawaii," offer some very haunting melodies on the mandolin and guitar. The Capitol Concert Orchestra, as usual, will present another tuneful musical synchronization for the picture attractions.

AMUSEMENTS

THE SCREEN

Capitol — "Convoy," featuring Dorothy Mackaill and Lowell Sherman.

Columbia—Lon Chaney in "Tell It to the Marines."

Dominion — "Rookies," starring Karl Dane and George K. Arthur.

Variety—Harold Lloyd in "The Kid Brother."

THE STAGE

Coliseum—Vaudeville.

Playhouse—"The Earl and the Girl."

Crystal Garden—Swimming and dancing.

LON CHANEY TELLS IT TO THE MARINES

He of Trick Visage Roars Way Through U.S. Sergeant's Role at Dominion

Lon Chaney, he of the thousand faces, is showing his thousand-and-first visage at the Columbia Theatre.

The sinister cripple of "The Penalty;" the tragic clown of "He Who Gets Slapped"; the one-eyed monster of "The Road to Mandalay," has forsaken his weird trappings—for a disguise even more amazing.

He roars his way through the role of a tough old marine sergeant; years in the service; veteran of many a battle—battering the new generations of recruits into the traditions of the service that is "first to fight."

A grim old fellow, this sergeant of the new Metro-Goldwyn-Mayer spectacle, "Tell It to the Marines." But under it all, proud of his boys; as fond of them as a father might be, even while he belabors them like a Simon Legree.

His is the story of many a tough old "top kicker" of the corps—and the explanation of the fanatical adoration marines have for their sergeants—the tougher the better.

"Tell It to the Marines" is Simon-pure entertainment—but it is more—it is the very soul of Uncle Sam's great service thrown on the screen.

It is full of sensational thrills—a great battle fleet thundering its defiance to the world; desperate battles; and with a wonderful love story woven through its laughs.

AIRPLANE STUNTS THRILL IN ROOKIES

Fliers Have Free Hand in Blood-Congealing Feats Seen in Dominion's Feature

World war aces who think they know the last word in hazardous flying may be able to learn some new aerial tricks with the showing of "Rookies," Metro-Goldwyn-Mayer's best farce comedy, showing this week at the Dominion Theatre.

The story, an original by Byron Morgan, is laid against a background of a U.S. citizens' military training camp life, and is directed by Sam Wood, who made a name for himself by directing many of the most successful Wallace Reid productions.

Wood, who is an authority on film thrills, is said to have injected airplane and balloon stunts which are almost blood congealing to the spectators.

During the filming of the air sequences the director called upon the fliers to "do their darndest," and was rewarded by a series of thrills that almost stopped the battery of cameras and forced the cameramen to take refuge in flight.

Planes swooped from the sky directly at the camera lenses, banking when less than forty feet away, while traveling at almost eighty miles an hour. That they did not mow down the cameras is all the more remarkable when the fact is considered that the planes had a wing spread of more than thirty feet.

The picture was produced with the co-operation of the Government and many officers detailed to the training camps appeared in the production and acted as technical advisors. The story features Karl Dane, Marceline Day George K. Arthur and Tom O'Brien.

HAROLD LLOYD
In "The Kid Brother," Showing at the Variety Theatre This Week

Aviation Thrillers

Two pictures to be made available for booking while the public is inflamed by the Lindbergh flight and homecoming will be "Three Miles Up" and "Skyhigh Saunders," two aviation thrillers Al Wilson is making for Universal. These pictures are the first of a series of five thrill pictures Wilson has scheduled. They are important factors in Universal's 1927-1928 schedule.

FIVE-ACT "VOD" AT COLISEUM FOR WEEK

Professor Alfred Darby Headlines Clever Aggregation of Artists at Government St. House

This week the Coliseum, in order to keep up its reputation for new and novel entertainment, is offering five acts of the latest and best vaudeville entertainment to be procured on the West Coast. Heading this bill is Prof. Alfred Darby, in his newest act of magic and ventriloquism. Mr. Darby commenced his career in England, and on migrating to America, appeared on the leading vaudeville circuits. He went overseas with the 44th Battalion of Winnipeg, but shortly after he got to France he was ordered to join the Fourth Division Concert Party. Later Mr. Darby was transferred to the Canadian Corps Concert Party, and was featured with Red Newman, of Captain Plunkett's Dumbells.

Another big act is that of the Abrams Sisters, Claudia and Marie, who present a singing, dancing and acrobatic act. These two fascinating and pretty little damsels have won the well-merited applause of all audiences they have appeared before, and are sure to captivate Victoria theatregoers this week.

Miss Peggy Lewis, Victoria's favorite, singer and comedienne, is also one of the shining lights of this bill; and little need be said of her, as her past performances speak for themselves. She has always been the hit of any show she has performed in, and never fails to please Victoria theatregoers.

Several other good acts are included, altogether making an excellent bill for the holiday.

With two such beautiful leading women as Evelyn Brent and Greta Nissen, Thomas Meighan's new production, "Blind Alleys," which is the feature picture attraction at the Coliseum this week, is assured of more than its fair share of pulchritude. Starting in Cuba and reaching New York soon after the first reel, "Blind Alleys" follows Meighan and his mate through all the experiences they encounter when arriving in New York. On their first night in America Tom is shown the inside of a hospital due to an auto accident, and Greta is kidnapped by a crew of desperados!

Richard Barthelmess, in "Patent Leather Kid," Shows Here Shortly

"War" agreed with the motion picture actors who took part in the big battle scenes for "The Patent Leather Kid," the First National special starring Richard Barthelmess, which were made at Camp Lewis, Washington, and will be shown in Victoria in the near future.

Despite the inclement weather and the strenuous work, every member of the company, from the star and Director Alfred Santell, down to the "bit" players, returned with a good coat of tan, with hardened muscles and renewed energy. "It was like a tonic," declared Arthur Stone, who plays an important part in the epic of the Tank Corps. "I never felt better in my life." And they all echo his words.

Beau Sabreur

Lieut. Louis Van Den Ecker, veteran of the Foreign Legion, who served as technical director of "Beau Geste," has been engaged in a similar capacity for "Beau Sabreur," the companion story, which shortly will go into production under direction of John Waters. Milton E. Hoffman will supervise. Thomas J. Geraghty has made the adaption of P. C. Wren's novel.

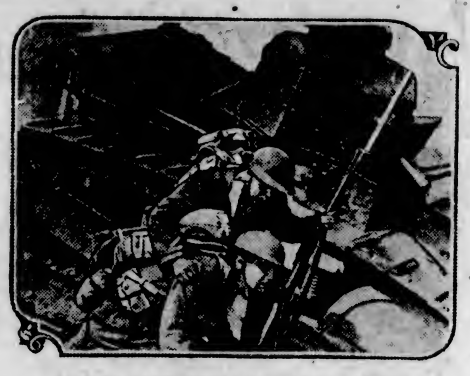

RICHARD BARTHELMESS AND ARTHUR STONE
In "The Patent Leather Kid," which is coming to Victoria to be shown on the silver screen in the near future.

REG. HINCKS OPENS AT THE PLAYHOUSE

Popular Entertainer Announces Return for Summer Season With Musical Sketch

Reg. Hincks opens his Summer season of musical comedy stock with that famous old English success, "The Earl and the Girl." The cast of players is somewhat different this season. Eva Hart, who is too well known locally for further comment, is singing the prima donna lead in the opening production. Bobbie Stephens, an Old Country comedienne, just recently arrived in Victoria, will take Miss Coombe's place in the comedy section. Georgina Watt, well-known Scottish contralto, will be heard in several selections. Will Marshall has returned from his vacation brown as a berry and full of pep. He says he feels so funny he can hardly wait till Monday to tell the world about it. Reg. Hincks will appear himself as the Earl next week; and lastly, Harold Bechtel, who has been with this organization since July of 1925 will commence his third season as heavy comedian, playing the part of Jun Cheese, a dog fancier. Much of the original music from "The Earl and the Girl" has been included in the production, such as "I'm a Lord," "My Cosy Corner Girl," "My Rose Thou Art," "Had to Be You," and "Has Anyone Seen My Pom?" Stanley McKay the genial stage manager, has been working overtime to put the finishing touches on another of his beautiful stage pictures to set of the production, and Bert Zala has prepared a special musical programme for the week. All in all, it looks like a big week at the Playhouse next week. "S-O-S Perils of the Sea" is the screen attraction.

Babe Comes Home

First National Pictures, Inc., has booked its special starring Babe Ruth, king of the diamond, "Babe Comes Home," into the Longacre Theatre, New York, for an eight weeks' run, beginning July 1. The picture will be synchronized with Vocafilm accompaniment.

Musical Comedy
and Pictures
Reginald Hincks
And Company Present the London Musical Success
"The Earl
and
The Girl"
Then Screen Presentation:
The Playhouse Presents ELAINE HAMMERSTEIN in
"S-O-S
Perils of the Sea"
PLAYHOUSE COMEDY ZALA'S ORCHESTRA
SPECIAL NIGHTS
TUESDAY, 2-FOR-1 NIGHT
MONDAY AND THURSDAY
FREE MUSIC NIGHT
Every Lady Attending on These Nights Is Given FREE One Copy of Popular Music
Nights, 7 to 11
Adults, 25¢ and 35¢
Matinee, Friday and Saturday
Adults 25¢
CHILDREN, ALL TIMES, 10¢
PLAYHOUSE

Capitol Entertainment
IT'S HERE AT LAST!
The Spectacular Epic Film Romance of the Navy!
Actual Scenes—Showing the British Navy Convoying American Troops Across the Sea
CONVOY

See!—
The Famous Battle of Jutland—the Sinking of the German Grand Fleet—Hunting the Subs and a Million Other Spectacular Scenes!
A Stirring Love Story as Mighty as the Ships of War
Adapted From "The Song of the Dragon" By John Taintor Foote
First National Special
Dreadnaught of Drama!—A Gem of the Ocean!—Battle Formation!—Clear the Decks—the Big Guns Roar—It's Our Own Navy—in Actual Combat—Fighting Its Greatest Battle—Over There!
On the Same Bill
Three Superb Acts of
VAUDEVILLE
Presenting
Baby Helen Pederson
(The Child Wonder)
In a Novelty Presentation
Danse Divertissement
The Argentine Duo
Two Very Clever and Dainty South American Dance Experts
Musical Attraction De Luxe
Claude & Alec
Offering
"Echoes From Hawaii"
With
Dorothy Mackaill
(The Petite English Screen Artiste)
Lowell Sherman
Lawrence Gray
William Collier, Jr.
and Ian Keith
Special Overture
"Spirit of Confederation" March
By MRS. J. O. CAMERON
Dedicated to the Diamond Jubilee Celebration
Featurettes
CAPITOL COMEDY CREATION
FOX NEWS PATHE REVIEW
NOTE THE PRICES
Matinee.....25¢ Evening.....35¢
Children, 10¢—Any Time
FREE LOGE SEATS—Is Your Name Printed Here?
The Capitol Theatre invites Mrs. W. Jordan, 2810 Graham Street, and two friends of her own choice, to be its guests any day this week. Please detach this coupon and present to cashier. A New Name Every Morning. Watch for Yours!

HAROLD LLOYD AS 'THE KID BROTHER'

Variety Theatre Announces Screen Favorite and Capable Support in Feature This Week

Harold Lloyd will be surrounded by his usual capable complement of supporting players in his second Paramount release, "The Kid Brother," which comes to the Variety Theatre tomorrow.

Again heading his support will be Jobyna Ralston, who probably terminates her career as Lloyd's leading lady with this production, after appearing in all his pictures for the last three years. Miss Ralston will be introduced as the girl with the medicine show which offers a concentrated source of laughter and drama in "The Kid Brother." This is one of Jobyna's most fetching roles, and should win her many new admirers.

Appearing as Harold's father is Walter James, who for years appeared on the legitimate stage, and soon after entering motion pictures played Mary Pickford's father in "Little Annie Rooney."

Olin Francis and Leo Willis, portraying Lloyd's older brothers, have been featured in numerous pictures. Francis' most recent work was as the second mate with John Barrymore in "The Sea Beast." Willis played in many of Bill Hart's pictures, and is a familiar figure in Hal Roach comedies.

Ralph Yearsley, the bully, will never be forgotten for performances in "Tolable David," "Wild Oranges," and a number of other offerings.

Corinne's New Film

Lewis Milestone, who has just completed "Two Arabian Knights," will fill the directorial post for "The Garden of Eden," Corinne Griffiths's first for United Artists Production will begin about July 15.

A motorist, writing to the papers, declares that in twelve years he has not run into a single pedestrian. Perhaps he makes a specialty of married ones.

COLISEUM

TOMORROW NIGHT
MONDAY, JUNE 27

MRS. DOROTHY WILSON
Presents Her Pupils in
THIRD ANNUAL

Revue

One Night Only

8 o'Clock

Prices: Reserved, 75c and 50c
Unreserved, 50c

Regular Show Starts Tuesday

No Divorce for Norma

Norma Talmadge has became a puzzle to the rest of the transplanted Hollywood and Broadway colonies summering in Paris who cannot imagine a woman coming alone to Paris except for the purpose of obtaining a divorce. Norma insists she is proud of her record of being the only woman of importance in Hollywood who has never been divorced, and who has lived with the same man nine years. Joseph Schenck is quite satisfactory to her. "If you find me a better husband than Mr. Schenck, I'll consider him," Norma said, but I haven't the slightest intention of changing now."

DANCING STUDENTS WILL PRESENT REVUE

Pupils of Mrs. Dorothy Wilson Will Appear at Coliseum Theatre

Next Monday evening, at eight o'clock, the curtain will rise on the third annual revue by the pupils of Mrs. Dorothy Wilson's dancing school. This year an even more elaborate programme is being presented than ever before, and Mrs. Wilson has taken over the Coliseum Theatre for the night, past experience showing that Victorians appreciate really good local exponents of the dance.

There is nothing more appealing to the average theatre patron than watching well trained, pretty young girls executing the intricate steps and movements of a dance, the beauty and rhythm of movement and body enhanced by beautiful costumes and setting. Over sixty pretty and dainty girls, mostly from two to twelve years of age, take part in the twenty-one numbers on the programme. Some of these numbers include several distinct dances, and every phase of the dance is covered.

Many of these clever dancers are already well known to Victorian audiences, who will readily remember Mrs. Wilson's "Dance of the Saracens," in the pageant "Ivanhoe," at the Arena last year; "Forty Minutes in Fairyland," at the Capitol Theatre at Christmastime; Empire Day tableaux dances at the Capitol Theatre last year, and many other appearances during the past three years. Every effort has been made to ensure correctness of detail. The costuming is exact and beautiful, showing a wonderful combination of colors in many of the numbers.

In the "Pow Wow," a colorful Indian episode, the dancers are assisted by Mrs. T. S. Floyd, the well-known soprano, who sings "Pale Moon," and in an interpretative dance, "The Willow Pattern Plate," Miss Mary Higgs sings a prologue written by herself. The whole programme is highly original, and ends with an ensemble, "The Birth of the Rainbow," by the sixty-five pupils.

"Some people," says a writer, "seem to get motor cars on the brain." Well, it's a quicker death than getting them in the small of the back.

LOWELL SHERMAN, DOROTHY MACKAILL AND WILLIAM COLLIER, JR.
In "Convoy," the screen attraction at the Capitol Theatre this week.

RAE MILLAR, DOREEN WILSON AND PHYLLIS ADDISON
Three Pretty and Clever Dancers Who Will Be Seen at the Coliseum Theatre Next Monday Night When Mrs. Dorothy Wilson Presents Her Pupils in Revue.

"The Red Grip"

By COLONEL HENRY CURTIES

Author of "The Carnation Club," "Love and the Law," "Sybil's Tryst," Etc.

CHAPTER XXXVI

"That's well over," said the Consul as they came away. "It is astonishing that a little incident like that should cause so much trouble, and yet it might have happened to anyone. As a matter of fact," he added, "I am aware that there are quantities of false Bank of England notes floating about. I have had warnings from the Foreign Office to keep my eyes open."

Lord Barstone did not want to talk "shop."

"Now that you have seen us through so much trouble," he said to the Consul "the least you can do is to come and lunch with us on the yacht."

The Consul looked at the watch on his wrist.

"Well, I have nothing much to do this morning," he replied. "Your offer is very tempting this hot morning. I will come."

"What do you think of Egypt, Maris?" asked Barstone in the launch on the way back to the yacht.

Maris gave a little move.

"I don't think I want to see any more of it," she answered.

"That's my idea, too," Barstone answered. "I think we will pull up the mud-hook and be off to Algiers. Now, not a word about our morning's adventure to my mother, Maris?" Barstone added in a whisper.

"I promise you that," was her reply.

Nevertheless, the luncheon on board the yacht was a very cheery meal; the Consul's conversation was most vivacious and Lady Barstone and her friends were delighted with him.

"Your life must be one full of adventure, Consul," Lady Barstone remarked. "It would be interesting to hear some of your adventures."

The Consul was amused.

"I think every Consul ought by law to be also a novelist," he replied. "It would prevent the romances of real life being lost to the public. I think the five years I have lived here I have been supplied with material for at least six novels—one a year and one over."

"Please tell us one of your stories," asked Mrs. Clinton, Lady Barstone's friend.

"What sort of story do you like?" asked the Consul, who was not averse to relating his experience in such pleasant company. He gave an approving glance at Maris.

"I think we had better leave that to you," Lady Barstone replied, "but remember, we are old-fashioned people, and you must not tell us anything improper."

The Consul laughed heartily, lit another cigarette, and comenced his story.

The meal was almost at an end, and the Consul had nearly finished his story, when a most surprising thing occurred. The officer of the watch came to the door of the saloon and in a whisper asked to see Lord Barstone.

The latter rose and went to the door of the saloon.

"What's the matter, Edwards?" he asked.

"There's a police boat alongside, my Lord," was the answer, "and the gippy policeman says they have come to arrest someone on board."

Barstone whispered a word to the Consul and went on deck.

There at the head of the accommodation ladder, stood the Chief of Police, whom they had encountered that morning; he was evidently much agitated and enraged.

"Come this way," said Lord Barstone, who saw danger ahead, and led him into the deck house. "Now, what is the matter?" he asked when the door was shut.

"I have received orders from my Government in Cairo," the Chief answered, "to arrest the Princess de Calvario."

(To Be Continued)

RASPBERRIES MAKE FIRST APPEARANCE AT PUBLIC MARKET

Local grown raspberries made their first appearance at the Public Market yesterday and were soon sold out at twenty-five cents a basket. Broad beans at three pounds for twenty-five cents and peas at a corresponding price found plenty of ready buyers.

Cherries at two pounds for twenty-five cents were in large demand.

Canterbury Bells, which appeared to be plentiful, were selling at fifteen cents a bunch. Roses and Sweet Peas at no variation in price were moving rapidly.

Local grown strawberries at two boxes for twenty-five cents were well patronized. New potatoes sold for three pounds for twenty-five cents.

Honeysuckle at twenty-five cents a bunch found plenty of ready buyers.

A slight change was noticed in the price of eggs, with extras selling at thirty-three and firsts at thirty cents a dozen. A brisk business was reported.

The Beggar's Opera

"The Beggar's Opera," as London revived it, is to be heard in America this coming season, according to the definite announcement male by Concert Management Arthur Judson, who is booking the transcontinental tour for J. C. Duff, the producer, who is now in London completing arrangements to bring the English company over intact, after a run of over four solid years at the Lyric Theatre in Hammersmith, London.

Kute Kids Revue, With Skits and Hits Direct From Broadway Comes Here

MISS JOY CANNING
World's tiniest baby doll prima donna, here this week with Kute Kids Revue at Crystal Garden. With a new and augmented cast, the Kute Kids Revue comes back to Victoria as an added holiday week attraction at the Crystal Garden. Those who heard these youthful merrymakers on the occasion of their last visit will be keen to hear them again, for they bring a breath of Broadway's snap and sparkle in every song and dance. Booked for six evening performances and matinee, it has been deemed advisable to change the matinee performance from Saturday afternoon to Wednesday in order not to conflict with the children's sport programme at the Willows. As the matinee Wednesday afternoon is arranged to appeal specially to children, it is thought that this arrangement will be better suited to holiday week.

British Embassy States Fact as to Warship Tonnage

WASHINGTON, June 25.—The British Embassy here yesterday issued this statement:

"A recent cablegram from Geneva, dated June 22, states that it has been revealed there that if the Standard tons system established at the Washington conference is applied to British battleships and other warships, their tonnage is greater than appears in British records. But, as is well known, to all naval authorities dealing with disarmament, the British system of measurement was specially allowed for in the Washington treaty, which states that 'vessels now completed shall retain their present ratings of displacement tonnage in accordance with their national system of measurement.'

"However, an order to unify the various national standard system of measurement now appears to have been adopted at the Geneva conference which gives British vessels a slightly increased tonnage.

Insured for $300,000

Will Rogers' nervous breakdown, which is said to be due to the comedian's over-zealous activities giving benefit performances and the like, has caused Sam Rork, who has Rogers under contract, to insure Rogers for $300,000. "The Texas Steer," which Rork is making with Rogers as the star, is the cause for the move. If anything happens to the star while at work the sum will cover the negative cost.

The Thrilling
Epic of the Devil-Dogs
The Whole World's Talking About It!

Lon Chaney
IN
Tell It to the Marines

You'll see a new Lon Chaney—one you never suspected—in one of the greatest roles he ever played—"Sergeant O'Hara"

ED. HOLLOWAY AT THE ORCHESTRAL ORGAN

Comedy—News

MONDAY NIGHT PRIZE NIGHT

MON. TUE. WED.

COLUMBIA

Matinee - - - 15¢
Evening - - - 20¢
Children - - - 10¢

COMING THURSDAY: The Big Top Circus "Spangles"

ALL WEEK **VARIETY** Matinee Every Day

HE ROCKS THE WORLD WITH LAUGHTER!
The King of Screamland!
in His Newest Mirth Masterpiece,

Bigger than "GRANDMA'S BOY"
Funnier than "The FRESHMAN"

HAROLD LLOYD
A PARAMOUNT RELEASE
IN
HIS LATEST COMEDY
"The Kid Brother"

"The Kid Brother" is the son of a sheriff—nobody thought he amounted to much—when his father leaves town—Harold puts on the badge—just to show em—and what happens makes this the comedy classic of all time!

Matinee Every Day 2 P.M. Children, 5¢

NEWS COMEDY FELIX THE CAT

Nights, 7 to 11; Adults, 25¢; Children, 10¢

COLISEUM THEATRE

EXTRA SPECIAL
This Week
COMMENCING TUESDAY, JUNE 28

5--Acts Vaudeville--5

HEADLINING
PROFESSOR ALFRED DARBY
MAGICIAN AND VENTLILOQUIST
AND

ABRAMS SISTERS
Singing, Dancing and Acrobatic Act

PEGGY LEWIS
Victoria's Favorite Singer

AND OTHER GOOD ACTS
CLADIA AND MARIE ABRAMS

ON THE SILVER SCREEN

THOMAS MEIGHAN
IN

a Paramount Picture

"Blind Alleys"

Story by OWEN DAVIS
Screen play by Emmet Crozier

with
EVELYN BRENT
GRETA NISSEN
a FRANK TUTTLE Production
CONFERRING BY ADOLPH ZUKOR JESSE L. LASKY

GUEST MATINEE EVERY WEDNESDAY
Two Ladies for One Admission

Matinee Friday and Saturday

Poultry on the Farm

By R. C. GIBSON

By R. C. GIBSON

The present is a convenient season for considering the rearrangement of poultry runs, which demand the attention of those who cannot boast of verdant pastures and unlimited space. In order to keep a poultry run sweet it should be partly covered in and should be as large and spacious as possible. An excellent plan is to move the poultry house to new ground and place a run on each side of it, the chief advantage being that each run can have a rest by the two being used alternately.

It is impossible to keep healthy stock in overcrowded runs, where the ground must naturally soon become tainted and impure to the disadvantage of the poor birds. When a goodly portion is covered in, either by match-boarding and felting or corrugated iron sheets—the latter are cheap and durable and much to be preferred—the ground can be covered with a good depth of road sweepings and loose litter, in which the birds will delight to scratch for the grain and small seeds thrown to them.

The secret of egg production and keeping poultry in health and vigor is exercise, and I know of no better plan than by giving our hens plenty of work by scratching for their food. Such birds are invariably in the pink of condition, and ailments are seldom present when scratching exercise is given. The importance of dry and well-drained runs, if uncovered, cannot be overlooked, for dampness is sooner or later fatal to fowls, and most of the common ailments can be traced to it. A simple plan is to dig out the ground a foot and lay in the space a good foundation of stone, broken bricks, clinkers, etc., and after levelling road dust will soon settle down in it and make a dry, firm bottom. Do not forget to utilize the top soil of the poultry runs in the garden.

On the Continent and America scientific experiments have been carried out with a view of ascertaining the amount of food required to keep up the daily wear and tear of a fowl's system before any increase of weight can be produced, and it has been generally found that one-fiftieth of the bird's weight per day is required, so that a hen which weighs six pounds four ounces wodld require two ounces of dry food per day to keep up her natural waste of tissue. Therefore, for egg production, an inlreased amount of food must be given, for it should always be remembered that in the natural state hens do not lay more than a small number of eggs per year, and it is only by careful selection and breeding, combined with improved feeding, that poultry have been brought to their present powers of egg production. It is commendable that science and experience have so assisted poultry culture and enabled breeders to keep their birds in the health and condition necessary to obtain a maximum number of eggs.

On the two ounces per hen per day basis, allowing for the twelve per cent of water in all grain, it requires eighteen ounces of food per week to keep the hens in perfect health.

After this comes the question of extra food necessary for egg-production. Good laying hens should reward their owners with an average of ten ounces of eggs per week when in full lay. Most eggs contain sixty per cent of water, so that the ten ounces of eggs have six ounces of water, leaving four ounces to be made up with dry food, bringing up the total food required to twenty ounces per week, and poultry farmers who have studied the question contend that, when experimenting even with large flocks, twenty-two ounces per hen per week is an ample supply of food to produce eggs in large numbers, and also to increase the birds in weight and general condition.

Those who have been fortunate in rearing a goodly number of chickens must carefully watch they are not overcrowded in dirty or insanitary coops and houses. I have found many poultrykeepers who, after spending much time and money on their young stock in rearing them, have allowed the birds to spend their nights in anything but hygienic conditions, in which they quickly contract the germs of disease. Endeavor to allow all chickens to roost in cool, clean houses, and be surrounded by the purest air possible. Also adopting measures to keep down insects by often liming their night houses, not forgetting to add some good disinfectant to the wash, such as Condy's fluid, which should be always kept on poultry keepers' establishments, as it is a most useful and efficacious deodorizer and disease preventive.

Fresh ground is very essential to the growth of chickens; it is also necessary that they should be fed regularly and sufficiently on good nourishing food. A good patent chicken meal with good ground oats and sharps or middlings for mornings, and a good mixture of small seeds scattered in chaff or loose litter for afternoon.

To prevent overcrowding it is wise to carefully examine the stock and kill or fatten off all stock not good enough to keep, or even backward, weakly chickens which show no sign of growth, for they only encumber the ground and prejudice the health of the remainder.

A word of warning should be given to those who are rearing single comb chickens not to allow them to remain too long under the broody hen, as, no matter how good a foster-mother she may be, when the young birds' combs commence to shoot, the weight of the hen's breast causes the combs of cockerels to droop over the beak, spoiling their appearance entirely; in fact, such defects cannot be remedied later on. Watch the water-pots that they are filled frequently and always turned over at night, whilst they must always be kept from the rays of the sun, which causes gapes in chickens quickly.

PREPARING FOR THE MOULT

Soon the time to break up the pens will be here, and in fact, where birds were mated early and have been laying steadily since the beginning of the season you could not go far wrong now. Afterwards the cocks should be kept separate from the hens until the birds are well through their moult, as it will keep them in better condition than being allowed to run continually together. If they are worth it, the breeding stock should be prepared for moulting, but in some cases it will possibly pay better to fatten up for sale. Broody hens are still in demand in some districts, hence, if there are any cluckers they might be disposed of for that purpose. In any case it is advisable to at once get rid of those which are past their prime, and before they get too far advanced in the moult to be useless for utility purposes.

The best way to prepare for the moult is to put the fowls into the warmest position available. And, since a full system is not good for the purpose it is well to reduce their rations. The sooner the stock gets through their moult, the better for all purposes—late Autumn showing, Winter laying and early breeding.

The fowls should not, however, be unduly forced to cast their feathers. Let the process be gradual and as natural as possible. Should any of the layers not have ceased egg-production do not hinder them, but keep them at it.

THE EARLY STAGES OF DISEASE

The mortality among both the young and old members of the poultry yard would be lessened if more attention were given by the poultry keeper to the ailments to which his stock are subject. This knowledge would enable him to check the disease in its earlier stages. An offensive discharge from the nostrils and a swollen face and head are certain indications of roup. Floury patches which on being closely examined show scales on the comb, pass for a time unnoticed in many yards. When, however, the feathers begin to disappear from the head and neck it is realized the disease is "white comb," often the result of dirty and the opposite of hygienic apartments. A shriveled, almost purple comb, coupled with the loss of appetite and a drowsy appearance, denote liver disease, brought on by a weakened system, generally the result of overfeeding. Sometimes a hen stays on the nest for a long time without laying. Then she wanders about the run and pays frequent visits to the nest. All to no purpose. When over the nest she does a good deal of straining, and when in the run her tail almost touches the ground. In some cases the verdict would be: "A bit out or sorts," but it ought to be: "Eggbound." There is not space to deal with the symptoms of each little complaint, but this knowledge can be readily acquired, and on the old principle that "prevention is better than cure," the result will justify the pains taken in finding them out.

WHEN TO MARKET

The time of the year at which poultry should be sent to market is worth consideration. Many of the complaints made about the low prices received for table poultry are simply the result of indiscriminate marketing. In the ordinary course they will bring in about twice as much in Spring as in the Autumn, and in this connection it should be borne in mind that, when game is plentiful, the demand for poultry is less, and the price correspondingly lower. The chief point to be kept in mind is that the best prices are obtained during the earlier months of the year, and the great bulk should be marketed by the end of June, and as many as possible during July.

They require to be packed most carefully when sent to their destination. They should be packed firmly and evenly, and, if this rule is carried out, they will travel long distances in perfect safety.

LATE-HATCHED PULLETS

The late-hatched pullets—April to May birds—need all through this month every care and attention that can be given them. It is a fallacy of most poultry-keepers that a little forcing in late Autumn is all that is needed to bring these late-hatched chicken along and turn them into as good layers and as good breeding stock as their earlier-hatched sisters.

The effect of this forcing frequently is to induce laying, but the resulting eggs are invariably small, and productivity is relatively decreased, while the progeny of these birds is weak and undersized.

The late pullets need bringing along from the moment they are hatched to the moment they go into Winter quarters. Every step of the road must be taken carefully. There must be no hanging fire in development, even for a day, no leaving them to look after themselves, no trusting to or in a beneficent Providence. Housing must be perfect, feeding must be perfect. From the earliest days all grain must be given in deep litter of one sort or another, and meat meal should form a part of all the soft food rations.

DISBANDING THE STOCK

In the pens where hatching operations are a thing of the past for this season, stock should now be disbanded. The hens should be turned down together and the stock cocks sent to grass. If you are to have any peace at all the males must be out of sight of the females. This separation must be kept up until just before the next breeding season. This separation enables them to get through the moult better, and it gives the males time to recuperate and get fit for when the time comes round for them to be used.

Do not go into the poultry business if you have to depend entirely upon hired help; do the technical part of the work yourself.

Do not waste time trying to cure persistent cases of disease. This is an occasion for cruel kindness.

TIT-BITS

An egg a day helps one on their "weigh."

The man who said there is nothing in poultry never tasted "Chicken brawn."

Withhold maize during the Summer months. Feed oats, ground, and in its natural state, the valuable properties of this grain is not "well enough" known.

White Canadian peas are rich in nitrogenous matter, and will bring the birds into splendid feather; they are also good for laying stock.

A good feed of white fish about once a month will bring good results; try it once.

Rice is said to have no "heart." If properly cooked and mixed with milk there is none better.

Grow your own sunflower seed. A feed once a week in Winter is good for laying hens and stock birds.

Remember that Lucerne and clover are the two best green foods known for poultry.

Kale and beet, savoy cabbage, onions, endive and lettuce contain valuable mineral salts.

Create a stock pot, keep it always at the fireside, bacon parings, pieces of meat, bread crusts, and any odds and ends can be thrown in, and it pays.

THOMAS MEIGHAN, GRETA NISSEN AND EVELYN BRENT

In the Frank Tuttle production "Blind Alleys," the Paramount picture, which is the screen attraction at the Coliseum Theatre this week.

Rights of Women Enjoyed by Flapper Age

Shade of Old Militant: "So this is what I fought for!"
—The Daily Express (London, Eng.).

MARINELLO
Facials
Are given without the use of hot towels.
Ladies—Try Our Method
713 Yates Street Phone 2477

FOXES ARE NOW SERIOUS PROBLEM

Residents and Fox Breeders of Saanich Meet the Council in Effort to Agree on the Matter

MANY COMPLAINTS VOICED AT MEETING

Over twenty-five residents and five fox breeders attended a meeting of the Saanich Council yesterday during a discussion on the proposed Fox Farm by-law.

Some very decisive opinions were expressed by the residents, who were there to protest fox farms located close to dwellings.

Foxes are detrimental to health.

The odors and noises are unbearable.

Homes have been ruined.

The fox farmers never should have been let in.

Property near fox farms is unsalable at any price.

Raw meat fed the foxes attracts vast quantities of flies.

The nuisance by-law should be consulted.

Cows will not eat grass near fox pens.

The fox farm by-law was read and discussed by the council, and it was decided to leave minks out of the regulations. Councillor McWilliam suggested a zoning system for fur farms and a limit put on the number of foxes kept in populated areas. Councillor Hagan was also of the same opinion.

Reeve W. Crouch left the chair and spoke from the opposite end of the table. "Foxes are a decided nuisance," he said, giving several personal experiences. "I would not have some of the property near fox farms on a gift," he continued. "The other residents were here first and more foxes will drive the people away. Fox farms should be farther out and no farming permits will be issued in Wards 2 and 7."

Councillor Graham, a resident of forty years' standing, was of the same opinion as the Reeve. "We should have no fox farms in the thickly populated districts," he said. "People should not be compelled to tolerate this nuisance." Councillor Milne told of receiving many complaints regarding the fox problem. He stated that values of adjacent property were seriously effected. The fox farmers, who hitherto had taken the discussion rather lightly, began to look more serious. Councillor Graham suggested putting foxes under the Nuisance Act. He thought that the fox by-law in the present form was unworkable.

Reeve Crouch said that some of the breeders would take their cases to court if pressure was brought to bear upon them. He asserted that they would have no legal grounds to sue the municipality in the event of being ordered to move their farms. Councillor Vantreight said he would conduct an independent investigation as an impartial observer of the problem.

Councillor Milne, Councillor Oldfield, Mr. Bell, president of the Fox Breeders' Association, and Mr. Yerburgh, were appointed a committee to investigate the fox situation and to advise the council on the steps necessary to take in order to satisfy both the residents and fox breeders.

"Pardon, Miss!"

"Why? You didn't tread on my foot!"

"Well! That is only because it is so small!"—Nebelspalter, Zurich.

Health and Diet Advice

By DR. FRANK McCOY

EXERCISING THE EYES

The eyes are constantly used every moment of our waking hours, but, like the rest of the body, the eye muscles are seldom exercised systematically. One who wishes to have strong eyes should know that they can be exercised just the same as an athlete exercises to develop the strength and endurance of any particular set of muscles.

It is a wise thing for everyone to study and practice physical culture and exercises for every part of the body. If all the body is developed symmetrically, one is then able to stand any sudden shock or injury and be at all times ready for an emergency.

If the eyes are only required to do the work of reading and making irregular adjustments of seeing objects at different distances, they will not develop their highest degree of strength. The eyesight may be increased and maintained by graduated exercises, if a few minutes' time is taken each time.

Those who do not think that they have any defective vision will perhaps not be interested in this article, but should be—if they wish to avoid future trouble. You who are wearing glasses should be interested enough to take them off five minutes during the day and take the following exercises:

Place a checkerboard in front of you on the table—about three feet from the eyes. The middle of the board should be about level with the eyes. At the start of this exercising look at the upper lefthand corner without moving your head, suddenly concentrate your gaze upon the righthand corner. After two or three seconds suddenly look directly at the lower righthand corner, then across to the lefthand corner and up again from where you started.

After making a round trip several times to those four corners try jumping the vision diagonally across the board. For instance: Look steadily at the upper lefthand square for two minutes, then suddenly look to the lower righthand corner. Practice different exercises of a similar kind, looking from one square on the board to another and back, and for several times, each time holding the vision on one particular spot for two or three seconds, during which time the eye muscles will have a chance to adjust themselves.

Next, sit in a fairly large room and practice looking from one object to another, always holding the gaze long enough as I have already instructed.

The next exercises are really not exercises in vision, but will help the circulation through the eyes. With the eyes open, roll them around, looking as far as possible in every direction. Next, look up as high as possible and down as low as possible, shifting the gaze backward and forward rapidly. These movements should be continued for only about thirty seconds and the eyes gently massaged afterwards. A good after treatment is to apply cold water to the eyes. This will further stimulate the circulation.

After taking these exercises for about a month make another call on your optometrist and you will be surprised to find he will tell you your vision is improving. You may then be able to change to weaker glasses or be able to discard them entirely.

Leon Daudet Escapes As Result of Hoax

PARIS, June 25.—Leon Daudet, Royalist leader, who was imprisoned June 13 to serve a term for libel, was mysteriously released from prison this afternoon as the result of a hoax on the prison director.

Daudet's associate, M. Delest, and Secretary-General Semard, of the Communist Party, also were released.

Memorial Unveiled to Vancouver Life Saver

VANCOUVER, June 25.—Joe Fortes Memorial Fountain, erected in Alexandra Park, overlooking English Bay, was unveiled last evening by Charles Bruce, past president of the Kiwanis Club. Fortes, a native of Barbados, was for more than twenty-five years a lifeguard at English Bay Beach. He died more than a year ago.

FRIGHTFUL TOLL OF LIFE BY MOTORS

Four Thousand Five Hundred Children Annually Killed by Autos in America

NEW YORK, N.Y., June 25.—At least 4,500 children between the ages of five and fifteen are killed in automobile accidents in the United States annually. A total of 90,000 persons lose their lives in accidents in this country in a single year. These figures are shown in a bulletin of the National Safety Council. In addition to the appalling number of fatal accidents in a single year the report states the number of casualties which do not result in death as 7,500,000. Many of these accidents occur on the farm.

In the light of such figures, the importance of safety education for children has increased. It is an outgrowth of the safety movement which began about twenty years ago when the public conscience was awakened by the enormous loss of life and limb that was going on in industry. The immediate need at that time was for legislation which would eliminate as many hazards to human safety as possible, but it was realized that there is also a constant need for an intelligent understanding of the word "safety."

In order partially to meet this need through safety instruction in the schools several organizations issue bulletins from time to time which are useful in the classroom. Among these are the National Safety Council and the National Society for the Study of Education. Chapter VI of the latter's Twenty-Fifth Year-Book, published by the Public School Publishing Company at Bloomington, Ill., contains courses of study in safety education for each grade.

MR. MANSON ADVOCATES UNIFIED POLICE FORCE

VANCOUVER, June 25.—"If a secret ballot of officers was taken throughout the Dominion, there is little doubt but that there would be a large majority in favor of taking the police department from under the control of politicians," said Hon. A. M. Manson, K.C., Attorney-General of British Columbia, at the closing dinner of the Chief Constables' Association of Canada convention here. He declared the turmoil caused by changes of provincial and municipal bodies made it difficult for chiefs of police to proceed freely in their duties.

"I am ready and willing to make that step where the police force will be set in an independent plane by itself.

"I have worked out what the saving would be if the provincial and municipal forces of British Columbia would amalgamate. It is the sum of $1,000,000. Practically the whole of the Vancouver Island police outside the principal cities are now amalgamated, and the officers are more independent because changes in their governing body only come every four years," Mr. Manson said.

At the Crystal Garden All This Week

Howard Le Roy's
KUTE KIDS REVUE

One Week—June 27 to July 2

An entirely new Revue featuring Jay Canning and Babs Walker with a bevy of the world's biggest little stars. Clever dancing—songs—beautiful costumes—splendid music. Every evening at 8:30 and special Matinee Saturday afternoon at 2:30 for children.

ADMISSION 25c DANCING 25c

KLEVER KOMICAL KIDDIES

ROOKIES

—meet the great new comedy team—
KARL DANE AND GEORGE K. ARTHUR
—in the funniest film ever made!

You'll Learn About Laughing From This One
It's a Riot of Mirth

To arms! Two arms! He heard the call, but what a time he had deciding between duty and love! Cupid wins, but not before you've shrieked yourself hoarse.

A **SAM WOOD** Production
with **Marceline Day**

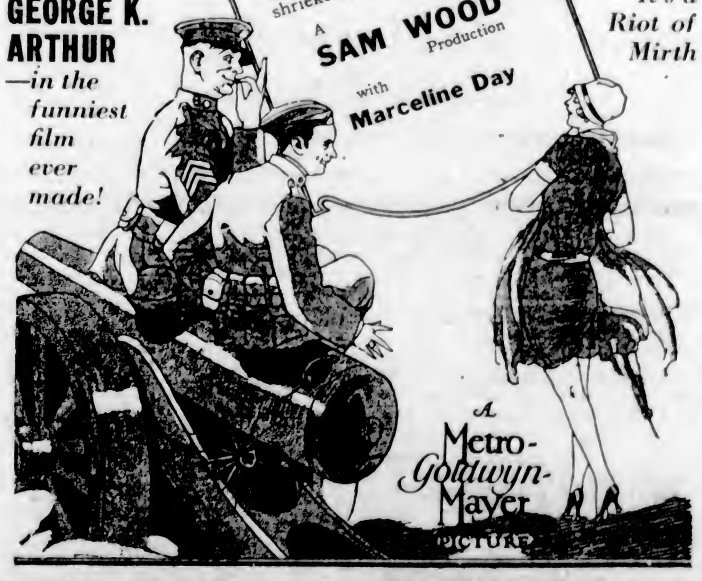

A Metro-Goldwyn-Mayer PICTURE

Our Gang Comedy **Dominion World News**
HANDLEY WELLS AT THE ORGAN
ALL WEEK **DOMINION** *USUAL PRICES*

Motors & Motoring

Island Roads Reported In Excellent Condition

Recent Tour of Vancouver Island Shows Substantial Improvement in Many Respects—Hotel Accommodation and Auto Camps Receive Attention

The call of the open road is becoming more insistent as Summer advances, delayed perhaps this year by a more backward season than is usual on Vancouver Island.

The untoward weather in some respects no doubt has been beneficial to the Island motorist. One instance in point is that the completion of important road improvement contracts has been made possible without unduly dislocating traffic. A few days ago the completion of the tarviating of the Island Highway as far as Parksville was announced, and another important convenience to the touring public came with the reopening of the Sooke Road after surfacing treatment.

While there has not been the great movement of motor travel on the Island in June which was expected in some quarters, the number of visiting cars has reached equivalent figures to those of the corresponding month of 1926.

GOOD SURFACING

To motorists from a distance, as well as to Vancouver Island enthusiasts, the improved roads must prove a notable attraction. There is not much fault to find with conditions on the Island Highway from Victoria to Oyster River, but beyond that stream and up to a point just south of the settlement at Campbell River there is still much winding in and out among the stumps. Here a motor camp invites repose. North of Campbell River the road to the Campbell Lakes is much better than some sections farther to the south. This drive is certainly a fascinating one for the tourist.

On the Summit between Cameron Lake and Alberni some road work is in progress, including straightening out the curves, which, when completed, will add greatly to the comfort of the traveler. People in the Albernis are looking forward to the arrival of the tarvia gang, as the dust of Summer already is greatly in evidence on the roads across the mountain.

Where the flow of traffic is lighter, the secondary roads are in excellent shape, and some of these byways would be a credit to any community.

MOTOR CAMPS

The motor camps of Vancouver Island disclose the influence of a demand for better service. The public camps have long felt the need of following the example of the larger camps in the Pacific Northwest. It may now be stated that the motorist is, in this respect, well catered for on the Island.

One of the most interesting features of Vancouver Island today are the fine camps of the British Columbia Forest Service, which more than any other factor inculcate the virtue of being careful with fire in the forest districts.

For those desiring hotel accommodation rather than roughing it when they tour, the hotel service shows improvement, as almost every hostelry on the Island has carried out improvements for the Summer.

Cross Marks Death Scene

As an effort to arouse the people to higher regard for highway safety, white crosses have been placed in Boston, Mass., near the spots where forty persons were fatally injured in automobile accidents since the first of the year. The crosses, two feet high, are made of white cardboard, incribed with the words, "In memory of a life recently muffed out by an auto accident near this spot."

Placing Jacks

When using a jack care should be taken to see that it is under the axle only and that it does not catch the tie rod, if used under the front axle, or the brace rods, if used under the rear axle of some cars employing this construction.

Midsummer Christmastide Scene in Butte

End of May in Butte: Main Business Thoroughfare of Butte, Montana, Photographed on the Afternoon of May 29 Last, After an 8-Hour Fall of Snow, During Which Twenty-Two Inches Fell and Caused an Almost Complete Cessation of Business and Traffic

PAIGE-DETROIT CARS ANNOUNCE OFFICERS

Three Dodge Brothers Elect New Board and Appoint Executive Staff

DETROIT, June 25.—The three Graham Brothers, former Dodge Brothers executives and founders of Graham Brothers, Inc., truck manufacturers, now a division of Dodge Brothers, recently assumed their duties as controlling owners and officers of the Paige-Detroit Motor Car Company.

The newly-elected Paige board of directors announced the election of the following officers: President, Joseph B. Graham; vice-president, Robert C. Graham; secretary-treasurer, Ray R. Graham; assistant secretary, Sherwin A. Hill; assistant treasurer, O. W. Birnie.

The board of directors is now constituted as follows: Joseph B. Graham, Robert C. Graham, Ray A. Graham, Z. F. Graham, John D. Biggers, E. D. Stair, Gilbert W. Lee, Sherwin A. Hill, and W. A. Wheeler.

The time allowed for common stockholders to give necessary waivers having expired, the plan, which was unanimously approved at a recent stockholders' meeting, was made effective by action of the directors. This action gives approval to the plan whereby the Grahams purchase approximately $4,000,000 of seven per cent convertible second preferred stock, thus providing the company with substantial additional working capital.

In addition, the Grahams have purchased all of the Jewett stock, and the three Jewetts, Harry M., Frederick L., and Edward H., retire from the Paige Company, with which they have been associated since 1909. Harry M. Jewett, one of the Paige founders, was second president of the company, having served in that capacity from 1910 until late in 1926, when he became chairman of the board of directors.

Cooling Hot Engine

If you happen to run your car without water and the engine gets hot, stop until it cools or stops smoking; then start motor before pouring in water, filling slowly, allowing motor to run while filling. The pump will draw the water through the radiator and force it up the water chamber, heating the water and preventing the sudden contracting of overheated parts. Chilling the hot motor may crack the cylinder head or block.

MADE IN CANADA FOR CANADIANS

Ford Motor Company of Dominion Is Largest Concern in Empire Building Automobiles

The Ford Motor Company of Canada is the largest manufacturer of complete automobiles in the British Empire. In the production of the Ford motor cars it employs some 10,000 persons, maintains assembly and distributing branches throughout Canada, Australia, New Zealand, South Africa and India, and has the full rights for the manufacture of Ford products in the British Empire, including the British Isles. The plant at Windsor, Ontario, represents an investment of over thirty-one million dollars besides several millions in the assembly branches in the Dominion and the Dominions overseas. Something like twelve-million dollars per year are spent in wages alone and in addition to this the vast sums of money spent by the company in the purchase of raw materials contribute largely to the development of natural resources of Canada. Taxes paid by the company substantially enrich Canadian municipal, provincial and Dominion treasuries, and the enormous export trade is a large item in Canada's trade balance. The railroads alone benefits to over the extent of three million dollars a year from this large automobile factory.

CAPITAL $125,000,000

The Ford Motor Company of Canada, Ltd., was organized in 1904 with a capital of $125,000,000, its first president being John Gray, of Windsor, Henry Ford, vice-president; John Curry, treasurer, and Gordon McGreger, secretary and general manager. Mr. Curry and Mr. McGregor were Canadians and the capital stock of the company was held by sixty people. Today the present leading spirits are W. R. Campbell, vice-president and treasurer, and P. W. Grandjeane, secretary, with Geo. Dickert, third vice-president and general superintendent. All of these men are Canadian born and represent the spirit of national pride found throughout the entire organization.

Business was started in an unpretentious frame building which had previously housed a glucose refining company and a wagon manufacturing concern.

The first automobiles were assembled from parts purchased from the Ford Motor Company of Detroit. The sum total of the machinery the company possessed was one freight hoist and a small drill press, both of which were driven by a belt attached to the Jacked-up back-wheel of a Model C Ford touring car.

Production began early in 1905, resulting in the sale during the first year of 117 cars. This output was considered very satisfactry. Only seventeen men were employed and everyone's duties were general. Machanics having completed their assemblies would drop their tools and take up paint brushes and the painters would occasionally return the compliment by helping the mechanics.

YEARLY SALES INCREASE

Each succeeding year marked a very definite increase in sales, and in 1909 the company's programme was revised with the adoption of the well-tried Model T motor. Preparations were made to manufacture the complete car in Canada from Canadian materials.

From time to time more machinery was added and space had been increased from 4,800 square feet in 1904 to 61,000 square feet in 1911, and also branches had been opened in Montreal, Toronto, Winnipeg and Vancouver. A dealer organization had been inaugurated spanning Canada and embracing all the British Dominions overseas, but the organization was entirely too small to cope with increasing demand.

Ford cars are now manufactured 100 per cent in this country from Canadian material and by Canadian workmen.

1926 proved the greatest year in the history of this Canadian organization, the company producing over 120,000 motor cars and trucks, and with the continued improvement in manufacture of motor cars this huge Canadian organization represents the greatest and most outstanding automobile manufacturing concern throughout the British Empire.

Use Choke Sparingly

Close the "choke" as soon as your motor runs evenly. Never drive for any length of time with the choke out. This results in crankcase dilution and an abnormal consumption of gas. Diluted oil causes over-heated bearings and cylinder walls as well as loss of compression, as the thin oil does not seal the power in the cylinders.

DIM LIGHTS

Dim light are due to a weak battery, short circuit, poorly connected wire or dirty or faulty switch

Flying Nymphs As Motor Mascots Now in Discard

LONDON, June 25.—Models of prehistoric monsters have become popular as mascots for automobilists. But there are scores of other mascots, too, in which speed is personified. Animals posing in an "on guard" or "look out" attitude are in demand. The stork on the wing continues a favorite, but nymphs in flying attitude have been cast into the discard. Family crests, particularly those with a lion or other animal rampant, are used a great deal.

France's New Record

A new world's record for distance covered by an automobile in one hour was made recently by the French racing driver Marchand. Driving over the Montlhery speedway he covered 200 kilometers 558 meters (about 130 miles) in sixty minutes. The previous record is listed as 208 kilometers 725 meters.

CYLINDER WEAR

Because of the wear on cylinders, new pistons should be oversize when installed.

MONDAY'S MOTOR MESSAGE

E

The Tenth Message—

"Dunlop is assuredly the friend that motoring can call its own."

Start the week—and your car—*right*. Use

Dunlop Balloon Tires

A 267

This heat-tested Oil *safeguards* your high-speed motor

YOU like the high-speed motor in your new car because it's more flexible—has a livelier pick-up—throttles down smoothly in high—and does away with a great deal of troublesome gear-shifting.

But in these new-high-speed motors, a serious lubrication problem has arisen. The number of explosions per minute in the combustion chambers has been greatly increased. That means that modern motor oils must withstand the lash of searing, scorching heat—heat that *destroys* mediocre oils and leaves the vital motor parts a helpless prey to deadly friction.

That is why lubrication authorities recommend Veedol, the oil that gives the "film of protection" *thin as tissue, smooth as silk, tough as steel,*—the film that is tested to withstand heat 100 degrees hotter than the hottest friction spot in your motor.

For *sure* motor protection at all times, buy Veedol—from any dealer who displays the orange and black Veedol sign. Always ask for Veedol *by name.* If you drive a Ford, ask for Veedol Forzol.

MACKENZIE, WHITE & DUNSMUIR LIMITED
635 BURRARD ST., VANCOUVER, B. C.
826 YATES ST., VICTORIA, B. C.

Distributors for
TIDE WATER OIL COMPANY

VEEDOL
Economy Oils and Greases

Drive the Chrysler "70"

Royal Sedan $2305
f. o. b. Windsor, Ont.

Discover for Yourself these Unmistakable Superiorities

DRIVING the finer Chrysler "70" is the sure way to learn the results of the constant progressiveness which maintains it as far ahead of its field today as when it first swept the country three years ago.

Speed of 70 miles and more an hour—with remarkable smoothness—the astonishing pick-up of 8 to 25 miles an hour in 7¼ seconds—and the economy of 16 miles to the gallon.

Finer, more exquisitely graceful bodies—finer more distinctive silhouette with military front and cadet visor on closed cars—finer design with smaller wheels—greater luxury of comfort—greater riding ease—rich upholstery—greater perfection of appointment—more refinements in controls and lighting, with lock conveniently placed on dash—more attractive color harmonies, far in advance of current blendings.

Come in and discover these superiorities for yourself. Let us place a Chrysler "70" at your disposal for a *real* demonstration—you to drive and select the route.

Phaeton $2010; Sport Phaeton $2130; Roadster $2130; Brougham $2205; Royal Coupe $2230; Royal Sedan $2305; Four-Passenger Coupe $2305; Cabriolet $2530; Crown Sedan $2590.

f. o. b. Windsor, Ontario (freight only to be added). Above prices include all taxes, bumpers front and rear, spare tire, tire cover and tank full of gasoline.

CHRYSLER "70"

DRIVE A CHRYSLER TO PROVE A CHRYSLER

CHRYSLER GARAGE
THOS. PLIMLEY, LIMITED, 1025 YATES STREET
Just Above Vancouver Street—Phone 118

THE CANADIAN-BUILT CHRYSLER FOR CANADIANS

SEDULOUS OWNER REAPS HIS REWARD

Care and Attention Given to Motor in Spare Moments Keeps Down Repair Bills

By EDWIN GREER

There are a great many car owners who delight in putting in their Sunday mornings in touching up the car from one end to the other, in order to keep it in the best possible condition. These men are rewarded by cars which run season after season without trouble and with very small repair bills. The reason for this is that troubles which would have appeared have been nipped in the bud by careful attention and those which would have been developed from carelessness and lack of lubrication never get a chance to start.

AMATEUR EFFICIENCY

It is not difficult for a motorist, even though he be unskilled in the use of tools, to grind in his own valves. The exact method of procedure varies with the different engines in as far as reaching the valves and putting them in condition to grind is concerned; but once the proper steps are taken to reach the valve seat the process is about the same.

Another important step to take in the conditioning of the car is to clean out the gasoline line. In the commercial gasoline bought from the average curb pumping station there is always a certain amount of sediment and dirt. If your car has a strainer in the gasoline line this strainer should be taken out and cleaned, also the contents of the float bowl should be removed and all parts of the gasoline line from the tank to the carburetor put in thoroughly clean condition in order that there will be no obstructions.

A point which is neglected very frequently is to put a drop or two or oil at the proper points in the generator and starting motor, also in the ignition system.

The brakes should be adjusted, if necessary, and if the adjustments have been carried as far as they can be carried it is advisable to have the brakes relined.

Unless the owner is too dignified, or perhaps too stout, he should sacrifice his pride for the time being and get beneath his car and remove the dirt from the working parts, particularly around the universal joints and around the transmission. This dirt accumulates and is by no means beneficial to the car, but quite the contrary. The cleaner the car the better running it will be and the longer it will last.

Mighty King of Swat Rides in Royal State

Ty Cobb, of the Philadelphia Americans, and the LaSalle Car Presented to Him by the Cadillac Motor Car Company in Recognition of His Contribution to Baseball.

DODGES' NEW MODEL MEETS WITH FAVOR

Latest Line of Sixes Secures Steadily Increasing Demand From Buying Public

Instantaneous public approval, substantially expressed in a steadily increasing influx of advance orders, has been accorded Dodge Brothers' Senior Line of fine six-cylinder motor cars which have been the centre of interest for some time.

"Since Dodge Brothers' announcement in January," declared Mr. A. E. Humphries, of Humphries Motors, Ltd., Victoria, where the new Senior sedan is on display, "that a new line of sixes would soon be presented to the world, there has been intense curiosity on the part of motorists everywhere. In presenting the Senior Line for the critical judgment of seasoned car owners, Dodge Brothers welcome the exacting standards by which they know it will be judged.

EXPERT DESIGN

"Dodge Brothers have invested years in the development of this brilliant line to the end that it would dominate the medium price six field, just as Dodge Brothers' Standard Four has been the leader in its class for thirteen years.

"All that modern engineering could contribute to luxurious and dependable motoring is incorporated in the Senior Line; all that Dodge Brothers have learned, in manufacture and in metallurgy, is summarized in these fine motor cars.

"In the Senior sedan, which is the first body type of the new line to be displayed," asserted Mr. Humphries "can be seen a luxury of appointment that amply fulfills the promise of its handsome exterior. The bodies are beautifully designed in America's latest vogue, low hung to the road, exceedingly roomy, and strikingly smart in every detail.

BODY STRUCTURE

"The fine upholstery conceals a body structure whose felt-lined panels are the last word in sound-proofing. Its cushions and seat backs, with their coiled springs, insure just the right posture and the proper resiliency for greatest comfort.

"One of the most impressive features of the motor, which has been undergoing development for several years, is the extremely heavy crankshaft and unusually large bearing area. Heavier than is used in any other engine of similar capacity, it is supported by seven extra large bearings.

"All cars of the Senior Line are equipped with the most advanced design of Lockheed four-wheel, internal expanding, hydraulically operated brakes. The hydraulic system is automatically replenished and requires attention only at long intervals, possibly every 7,000 or 8,000 miles."

POWER RECOGNIZED AS LARGE FACTOR

Maximum Said to Be Developed in New Hudson Line of Automobiles

The new Hudson super-six motor unit with approximately ninety horsepower is said by engineers to develop the greatest horsepower per bore and stroke of any automobile made, according to A. W. Carter, local dealer.

"With a cylinder bore of three and one-half inches and a piston stroke of five inches, changes in valve locations and many other features, the new Hudson is claimed by engineers to be one of the most powerful-engined automobiles in the world," said Mr. Carter.

SUPER-SIX PRINCIPLE

"The super-six principle has been fully released through changes in valve and combustion chamber design. Intake valves have been placed directly over the piston head instead of underneath, as in the old motor design, making possible the use of larger valves. These features and speed, greatly increased power, exceptional smoothness and ease of action.

"Uniform distribution of fuel is accomplished with these changes and a newly-designed manifold and intake passage insure against any loss of power and play a prominent part in increasing the efficiency of the motor. The super-six combustion chamber has been made smaller and more compact, which, with this valve arrangement, provides a complete discharge of burnt gases and a properly-distributed charge of gas.

PATENT CRANKSHAFT

"The patented compensated super-six crankshaft, completely counterbalanced motor, fine quality of material and workmanship, are the result of years of research work by some of the most prominent engineers in the automotive industry and are among the most noticeable features of this widely discussed super-six motor."

OIL CONSUMPTION

With ordinary driving the engine consumes about one quart of oil for every 125 miles of travel, but this amount becomes greater as speed increases.

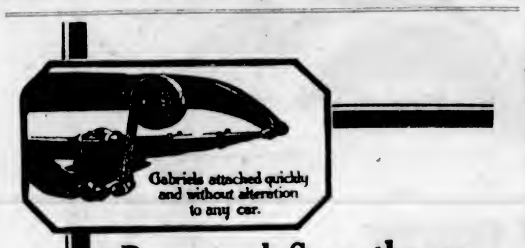

Perpetual Smoothness

Now, because of the new, exclusive, anti-pre-loading brake, cars fitted with the new Gabriels ride smoothly over *paved* roads as well as rough surfaces.

The new Gabriels banish forever the annoying "jiggle" set up by the irregularities of smooth roads; banish, too, the sense of "stiffness" you now experience on hard surfaced highways. Your first ride over them will be a revelation of smoothness.

Drive in for a set today. If you are not completely satisfied in 30 days we will refund your money.

Distributors for B.C.

MACKENZIE, WHITE, & DUNSMUIR, LTD.
VICTORIA AND VANCOUVER

NEW AND BETTER
GABRIEL SNUBBERS
Gabriel—and Only Gabriel—Is a Snubber

VICTORIA GABRIEL SNUBBER SALES AND SERVICE

WEILER
AUTO SUPPLY HOUSE
1000 Douglas Street Phone 659

The Mailman

Nothing halts His Majesty's Mail. That's why we mailmen like to see Champions installed in our delivery cars—we know they're dependable—always.

Champion is the better spark plug because of its double-ribbed sillimanite core — its two-piece construction and its special analysis electrodes.

Champion X—for Fords 80¢

Champion—Cars other than Fords 90¢

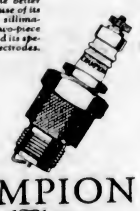

CHAMPION
Spark Plugs
WINDSOR, ONT.
A CANADIAN-MADE PRODUCT

"GUTTA PERCHA"
TIRES
Dealers all over Canada
Gutta Percha & Rubber, Limited

SOLD ON EASY TERMS BY
RED'S SERVICE STATION
832 Yates St. THE TIRE SPECIALISTS Phone 910

"I've just had the ride of my life"

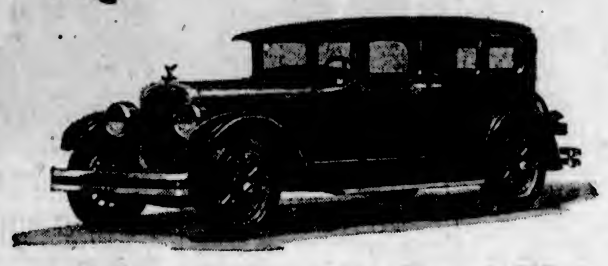

And this is the car—*a Chandler*— $1595 At Victoria

I'M not a race driver, by any means, but I do like the way this Chandler *moves* when you shoot on the gas.

Now I know why so many friends of mine have been praising Chandler. And I can easily see why Chandler is making such widespread gains in sales, and enjoying such a successful and prosperous year.

For *real* performance, as well as style and comfort, I nominate *Chandler*. It ticks off the miles like an 18-jewel watch—and eats up distance at a pace that makes the charge of the Light Brigade seem like a slow motion movie!

My wife votes the straight Chandler ticket, too. She says it's the nicest car to drive she ever knew. She likes the marvelous ease with which it steers, and how handily she can park it in spaces she'd pass up in the average car.

And we both like the way it stays on the job. No sick spells. No whining or whimpering. And the car *lubricates itself* from end to end the moment you press a plunger with your foot!

Just check up all I'm saying by seeing this car, and driving it yourself. You'll understand, then, why I say my first ride in a Chandler was the ride of my life.

EVE BROTHERS, LIMITED
OPEN EVENINGS
Fort and Quadra Streets Phone 2552. Night Phones: 8210L, 3635R

CHANDLER-CLEVELAND MOTORS CORPORATION CLEVELAND
CHANDLER
ROYAL EIGHTS BIG SIXES SPECIAL SIXES STANDARD SIXES

trouble-free mileage—

HOW many times have you driven the odd 50 miles—over the week end—wonderful weather and a real road? You take a sharp curve, and there, close to the ditch, a stalled car, all its occupants busy—not on the engine—it's tire trouble. You pat yourself on the back as you shoot past, and the wife remarks in a questioning tone, "I certainly hope we'll not have trouble like that." And you half mumble, "Me too."

YOU'RE doubtful—why not be sure' Equip with Gregory Balloons—they are dependable. Their serpentine tread reduces the skid hazard and increases braking efficiency. They absorb road shocks easily. Their big mileage is the talk of Western Canada.

Sold only through Fair Price Dealers

GREGORY
BALLOONS
THE GREGORY TIRE & RUBBER 1926 LTD
PORT COQUITLAM, B.C.

DISTRIBUTOR—GEO. BONE, 612 PANDORA AVENUE

FACTORIES BENEFIT BY TARIFF CHANGES

Canadian Makers of Auto Parts and Accessories Given Better Measure of Protection

MONTREAL, June 25.—Manufacturers of automobile parts and accessories in Canada will benefit to the extent of several million dollars of business because of a change in the tariff at the beginning of May whereby the 25 per cent drawback on the import duty of these products, applicable when 40 per cent of the total cost of the motor vehicle represents work done or materials supplied from within the Dominion, became effective only when at least half of the total cost is expended in Canada.

The change was made in the Canadian budget last year and at the time little attention was paid to the measure. It was done to put Canadian manufacturers in a position to comply more fully with the terms of the British preferential agreements, about which some of the Dominions have been complaining.

INCREASE IN PRODUCTION

Consequently producers will now have to purchase a larger share of their parts and accessories in this country if they are to take full advantage of this drawback.

The importance of this move may be realized from the fact that last year 200,000 or more motor vehicles, valued at $124,217,074, were made in Canada. The year before, production amounted to 162,321 units, worth $103,541,751. Comparison with previous years is equally favorable. From now on, therefore, the amount of money spent on the manufacture of automobiles in the Dominion will be fifty per cent or more of the value of the aggregate output. On the basis of last year's output, this might mean an additional expenditure on the part of producers in this country in the way of accessories and parts of $12,000,000, provided that production in 1927 is equal to that of 1926. In the event of a larger output, expenditure will be in proportion.

At present most of the manufacturers of automobiles in Canada, except two or three companies, only maintain assembly plants. Engines, wheels, bodies and other parts are imported across the line, and the money spent in Canada in putting these cars on the market represents only the time and labor involved in putting the machine together.

It is not thought that producers will set up their own plants to obtain the drawback, but will depend to a larger extent than heretofore on domestic manufacturers.

There are a number of companies already in this field, and they will benefit largely by the tariff change. Companies have been exceptionally active in the last year on account of increased production of motor vehicles, and the imposition of the new drawback ruling will furnish more business.

Plant operations, in most cases, have been substantially increased, and earnings during 1927 in all likelihood will set a new high mark for most of them.

MOUNTAIN NAMED

Mount Ogilvie, on the international boundary between British Columbia and Alaska, is 7,700 feet high. According to the Geographic Board of Canada, it is named after Mr. William Ogilvie, D.L.S., who in the early '90's made the field surveys and maps which were used as the basis for determining the present international boundary, and who was later the first gold commissioner of the Yukon.

Magistrate: "You say this man stole your watch. Do I understand that you prefer the charge against him?"

Navvy: "Well, no, your worship. I prefer the watch if it's all the same to you."

Erskine Six Is Widely Accepted Abroad

One of the First Erskines to Leave Studebaker Plants for Foreign Shores Is Boxed and Lowered Onto the Freight Car at the Detroit Shipping Platform.

NEW STAR MOTOR SCORES ONCE MORE

Driven From Parkhill, Ont., to Stratford, in Low Gear With No Ill Effects

Another gruelling low gear test to which a new Star car was submitted has again proven the starpina of "the aristocrat of the low-price field."

A few months ago a new Star coupe was driven for 140 miles in low gear with excellent results, and now a new Star coach has gone one better. From Parkhill, Ont., to Stratford—a distance of 158 miles—this coach was driven while locked in low gear, with the gear shift lever removed. It was a non-stop trip in so far as the engine was concerned, although the automobile was stopped in Ailsa Craig, Lucan, Exeter, Dashwood, Zurich, Hensal, Brucefield, Bayfield, Goderich, Clinton, Seaforth, Mitchell and then Stratford.

In each of these centres the car was welcomed by crowds of curious folk who were quite surprised that such a feat could be accomplished without heating the engine.

On arrival in Stratford C. J. Hatton, of the engineering staff of Durant Motors of Canada, Limited, gave an instructive address on the mechanism of the new Star cars, particularly pointing out the superior design and quality construction which mark the new Star car as a "quality" product.

During the entire trip the test car ran freely and without the least sign of distress. The average speed for the 158 miles was eighteen miles per hour, the highest speed being twenty-two miles per hour. It used one pint of water, one and a half pints of oil and thirteen and a half gallons of gasoline.

After the low gear run, this new Star coach was driven back over the same route, in high gear, to show that it was in as good condition as it was when the test trip was started.

INTERESTING FOSSIL AREA

The Joggins section of Nova Scotia has been recognized since the days of the great geologists, Logan and Lyell, as affording the finest example in the world of fossil Coal Measure forests with standing trees superimposed one on another through some thousands of feet of sediments. This remarkable section is adequately represented in Canada's National Museum at Ottawa by a series of upright trunks with a background of a Carboniferous landscape and a panoramic view of the Joggins section. The stumps with their great expanse of roots form what is considered by many familiar with foreign museums to be the finest exhibit of its kind in any museum.

another FEDERAL

Have You Seen
THE NEW ONE AND TWO TON
CAPACITY
FEDERAL TRUCKS
4 OR 6 CYLINDER MOTORS
$1,500 AND UP

CAMERON MOTOR CO.
944 Fort Street—Distributors—Phone 4633

...of traditional

P A I G E

performance!

Paige performance has become traditional during the 18 successful years of Paige manufacture—and the last 12 of these years have been concentrated on building better "Sixes".

The result is the performance, dependableness and value that you find in the Paige "Sixes".

We urge you to drive one of these Paiges before you buy. For we want you to appreciate at first hand just what 12 years of refinement and improvement mean in the way of satisfying performance.

There is nothing untried, unproved, or in any way experimental about these latest Paiges. Yet they are thoroughly modern in every detail, embodying such late mechanical improvements as air cleaners, silent chain timing, bronze-backed bearings, cushioned clutches, balanced propeller shafts and Paige-Hydraulic 4-wheel brakes.

You will be under no obligation to buy—won't you accept a demonstration soon?

EVE BROTHERS, LIMITED
OPEN EVENINGS
Fort and Quadra Streets Phone 2552. Night Phones: 8210L, 3635R

We know a Thoughtless Man

HE'D no more think of going into a cigar store and asking for just "cigars," or of walking into the pro's shop and asking for just "golf balls"! Not he! He's mighty particular about his cigars, golf balls and most other things.

Yet that same man will drive up in his expensive motor car to a service station and remark to the mechanic *"I think I need some oil!!!"*

Ordinary "oil" will give his car about as much satisfaction as an unbranded cigar would give him. Plain "oil" will give his car just about as good results as he himself could expect from a cheap, unknown golf ball.

Don't subject your car to the inferiorities of poor oil. Don't just ask for "oil." Ask for "CASTROL", which is becoming so tremendously popular in Canada.

Millions of Users

CASTROL is used by millions of motorists all over the world. It not only provides faultless lubrication, but gives 2,000 miles to the filling, not just the usual 500! CASTROL is sold by leading garages. Write for pamphlet, "Lubrication Wisdom," to

C. C. WAKEFIELD & CO., LTD.
"The All-British Firm"
LONDON, ENG. TORONTO, ONT.
Wholesale Distributors for Vancouver:
McLennan-McFeely & Co. Ltd.; Canadian General Electric Co. Ltd.

WAKEFIELD
Regd Castrol
MOTOR OIL

A BLEND OF PUREST CASTOR AND FINEST MINERAL OILS

INCREASE ACTIVITY IN LEADING PLANTS

Speed-Up Reported in Large Factories at Detroit and New Marks Set

DETROIT, Mich., June 25.—Developments the last three weeks indicate that the automobile industry is destined to show increased activity throughout the second half of the year over the first six months. This is the conclusion reached by those most interested, following the official announcement that new and radically different Ford models will soon be in production. Another item of current interest centres in the Dodge announcement of the introduction of its new six line. Speeding up of production here and there in other leading plants and expansion programmes at both the Packard and Chevrolet factories are topics of interest.

One year ago there were employed in the automobile plants a total of 243,577 workmen, an increase over the present week of 38,017.

LABOR DECREASES IN DETROIT

While labor has decreased in Detroit, it has increased in other automobile-building cities of the state, including Lansing, Flint and Pontiac. Stimulated demand for Oldsmobiles is evidenced as the result of price reductions on all models announced as effective June 1.

Three new records were established at the Willys-Overland Toledo plant on May 25, when shipments of cars for the month to that date totaled 23,296, and for the current year to the same date 103,329 cars left the factory. A new daily record was also established, it being 1,701 cars. Employment in this plant is at maximum.

Two million dollars will be spent by Chevrolet for a new building in Flint. It will be for the exclusive manufacture of parts. This is not an expansion programme, but is being undertaken to permit the company to produce at its present capacity much more economically.

CHRYSLER CLEARS ALL CARS

Five successive record-breaking weeks at the Chrysler plants in Detroit culminated in retail deliveries in the last week of May that far exceeded any previous mark ever reached in the company's history. The plants are now at capacity production, with no cars on hand or on the floors of dealers throughout the country.

Official figures just released show a production of 342,082 cars and trucks in May. This total is eighteen per cent in excess of May, 1926. During the first five months of this year the factories, exclusive of Ford, produced 1,454,673 cars, compared with 1,295,765 in the same period a year ago. Truck production showed a healthy increase over the same period last year. No doubt exists in the minds of truck manufacturers, both individually and collectively, but what a new record will be established this year. The principal reason for this belief is the continual and increased demand for new buses and replacements.

"My love, we must get rid of that cook," said Mr. Brown. "Did you ever see a worse-looking chop than the one I've just put on my plate."

"Yes, dear," replied Mrs. Brown, "the one you've just put on mine!"

SNOW HELPS HARVESTS

If you live in a town, it can be assumed that you don't like snow. It so soon becomes slush. But in the country a Winter without several good falls of snow would be a calamity to food growers.

Snow is a manure. It holds a large proportion of valuable carbonic acid and fertilizes the soil. A farmer, farming on scientific lines, makes allowance for that when he dresses his land with artificial manures. It saves him money.

Further, germinated seeds which would be killed by severe frosts are quite safe when covered with snow. The latter acts in exactly the same way as a woollen blanket. Wood is warm because its millions of interstices hold warm air; snow is warm for the same reason.

Its slow percolation as it melts keeps the soil "open." And it kills—partly by suffocation and partly by poisoning—millions of insects harboring in the ground. It is curious, too, that although snow does not hurt wheat, it kills many varieties of weeds.

If you will work for others as you would have others work for you, you'll never be out of a job.

TRAFFIC COP 'SOLD' TO AUTOING PUBLIC

Ontario Department of Highways Insists Officer Is Motorist's One Best Friend

Now it is the traffic cop who is is being advertised. Through the medium of the effectively printed word, the Ontario Department of Highways has undertaken to "sell" the traffic policeman as a friend of the motorist.

Wisely, it seems, the Minister of Highways points out in an advertisement in a motor magazine that the traffic patrol "is not to inconvenience the motorist and not for the purpose of collecting fines. Its aim is to protect life and limb, and the public investment in the roads. Its work makes for the safety of yourself and your family."

Having addressed the motorist on the purpose of the traffic patrol, the highway official calls upon the car owner to co-operate with the officers. On this point the ad reads:

"Do not fall into the temptation of speeding because the road ahead is clear. Remember that excessive speed is one of the greatest agents of destruction of some roads. While reminding motorists that the traffic patrol will do its full duty in enforcing the law, the Government urges the co-operation of motorists in refraining from excessive speed. Each motorist is interested in road protection because each must contribute to road maintenance."

RUNNING WITH "MISS"

Never run longer than possible with a miss in the motor; the uneven running puts a strain on all working parts, especially at low speeds.

And Now

CHAMBERLIN

With Chas. A. Levine as a Passenger DOES IT With the Famous

STROMBERG CARBURETOR

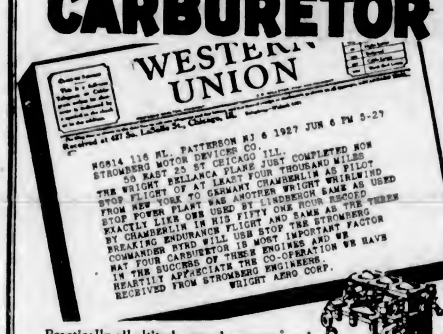

Practically all altitude, speed, economy and endurance records on land, air and water, were made by *Stromberg Equipped Engines.* The New Vis-a-Gas Stromberg Carburetor for Automobiles will do for you what the Stromberg aeroplane model did for these three famous flyers. Have us install one on your car at once.

LILLIE'S GARAGE

Auburn Agency Now Established in Victoria

The Auburn 6 Sedan Shown in Front of the New Garage and Service Station Recently Erected by Hutchinson & Buss, Ltd., at the Corner of Blanshard and Broughton Streets.

COAST TO COAST RECORD LOWERED

Chrysler Imperial Eighty Cuts Over Three Hours From Time Mark

In the most spectacular exhibition of motor car performance ever given, a Chrysler Imperial "80" five-passenger phaeton, driven by the owner, L. B. Miller, of San Francisco, over the famous Lincoln Highway, broke all transcontinental automobile records when it pulled up in New York Friday evening, June 3, at 8:55 o'clock, just seventy-nine hours and fifty-five minutes after being officially checked out of San Francisco.

The time elapsed was three hours and seventeen minutes faster than the previous record, also held by Miller, who drove a car of another make over the same route last August in eighty-three hours and twelve minutes.

The feat of covering the distance over the historic Lincoln Highway, 3,385 miles in seventy-nine hours and fifty-five minutes, not only stands as a record in point of time, but represents an achievement in automobile endurance, stamina and dependability which, in the opinion of Miller, places the Chrysler in a position of unchallenged supremacy over all other automobiles as the outstanding motor car of the world.

The time of the trip was checked by the Lincoln Highway Association and the Western Union Telegraph Company. Officials of both organizations were present at the Ferry Building to stamp Miller's cards on leaving and at the New York end of the run to verify the time of arriving. A further check was made available by the time stamps of the Western Union on telegrams thrown from the car at key points along the route to be sent to the Chrysler Corporation and others interested in the progress of the record-breaking run.

When Buying Gas

When buying gas at the service station make sure the hose is clean before putting the gas into the tank. The hose is often hung onto the tank with the nozzle up. Immediately after a rain the water will get into the hose, and when the gasoline is poured into the auto tank the water also gets in. Many times the hose is half full of rain water.

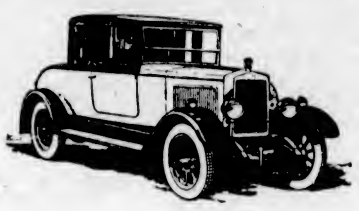

You'll Say It's the Best Day's Business You've Ever Done When You Change Your Old Car for a

MORRIS

You will find that a Morris does not depreciate in value nearly so quickly—because the quality of Morris construction makes it a long-life car.

No car has more modern features than the English-built Morris. It has four wheel brakes, snubbers, spring gaiters, hand signalling device—everything complete—no accessories to buy; yet the price delivered in Victoria is extremely low. From

$1,185

We Accept Used Cars as Part Payment and Arrange Convenient Terms

Brechin & Morison

Head Office: Glasgow, Scotland

Victoria Garage: 813 Douglas Street. Telephone 671

DEALERS NOW PLAN TO JUNK OLD CARS

Propose to Wreck 12,000 Machines in Kansas in Order to Clear Market

KANSAS City, June 25.—Motor car dealers here are working out a new plan to get rid of used automobiles. They have just organized a $50,000 corporation as the United Auto Wrecking Company, and propose through it to increase the number of new motor car sales prospects by twenty per cent and at the same time rid themselves of one of their biggest worries.

The plan is to junk 12,000 cars—a fifth of those running on the streets of Kansas City—and in this way do away with the prospect of taking them in again and again on new cars.

QLD WRECK COMES BACK

One dealer recently discovered that he had taken in the same old wreck seven times on new cars. Apparently the old automobile, after being sold by him to a junk man or a dealer in used cars, had been sold again to some new-car prospect and then brought around to the dealer for a trade in.

The Kansas City Motor Car Dealers' Association then decided it was time to act. The new corporation is the result.

Wrecking machinery is to be installed on a leased tract, and the plan is to tear up three or four freight carloads of automobiles a day. Parts will be sold whenever possible and the remainder of the material will be handled as junk.

DEALERS SELL JUNK

The dealers heretofore have been selling old cars to the forty-one junk dealers in Kansas City only to see some of the wrecks patched up and brought back on new car deals.

Prospective purchasers of motor cars in many instances borrowed old hulks from junk dealers. If it offered more for the old car than the junk man's price, the loan was turned into a purchase.

Dealers believe that the expense of junking one-fifth of the city's motor cars will eventually be returned to them several times over in the shape of profits in increased sales of new automobiles.

Canada Represented in Old Land for Nearly 200 Years

Nova Scotia Claims to Have Had an Agent in London in Middle of Eighteenth Century—Strathcona's "Lighthouse"

LONDON, June 18.—It may not be inappropriate, in connection with the celebration of the Diamond Jubilee of the Confederation of Canada, to give some account of the growth of Canadian representation in London. Such representation dates back a long while before the first Dominion Day in 1867—although in its earliest stages it was naturally restricted to the older portions of Canada. Nova Scotia claims to have been directly represented in London in the middle of the eighteenth century by Joseph Mavyer. This good man had several successors, but whether their duties were well defined or their responsibilities towards Nova Scotia very definite is open to doubt. New Brunswick also had someone acting here for her at almost as early a date.

We get on to firmer historical ground when we consider the time just after the Battle of Waterloo. In 1816—a year after Waterloo—William Halton was appointed agent for Upper Canada under the King's warrant. Earlier still, in 1812, Nathaniel Acheson was appointed to act for Lower Canada. Seemingly the line of succession was often interrupted, and it is not until we arrive at the time of Confederation that we are able to secure an unbroken record of Canadian representatives in London.

A year after Confederation Dominion Government emigration agents were stationed up and down the British Isles, the chief agent, the late W. R. Dixon, residing in London. They were all practically independent of one another, and reported direct to the Department of Agriculture. A move towards centralization was made in 1874, when Edward Jenkins—then M.P. for Dundee, and author of a once popular novel, "Ginx's Baby"—was appointed agent-general for Canada. Jenkins was succeeded by the Hon. W. Annand, formerly a member of the Nova Scotian Government.

The first High Commissioner proper came along in 1880, in the person of Sir Alexander Galt. With him came J. G. Colmer, who in a few months' time was appointed permanent secretary to the High Commissioner's office. He remained in that position until well into Lord Strathcona's time, when he resigned to join a well-known firm of London stockbrokers, a position he still holds. Sir Alexander's duties had been fairly well defined in advance. Besides looking after matters of trade and commerce he was expected to give special attention to emigration. In this connection it is worth recalling that the Canadian Pacific Railway in those days was only in course of construction, and immigrants had to go through the United States. There was no United States quota then—far from it—and many would-be immigrants into Canada were intercepted en route.

Upon Sir Alexander Galt's resignation in 1883, Sir Charles Tupper was appointed, and held office for thirteen years, with one or two breaks when he retained his title but received no salary. Then, in 1896, began the long reign in Victoria Street of Lord Strathcona, which ended only with his death, at the age of ninety-two, in 1914, a few months before the war broke out. Lord Strathcona was devoted, in a double sense, to the dingy old suite of offices which, until the new Canada House in Trafalgar Square was opened by the King two years ago, served succeeding high commissioners for over forty years. In the first place nothing would induce Lord Strathcona to consider removal from Victoria Street to more convenient and imposing premises, and, in the second place, he had to be brought almost by main force to leave the office of an evening. Long after the surrounding buildings were in darkness and their occupants had betaken themselves to the West End or to the suburbs the light in Lord Strathcona's mean little room was burning—the place used in consequence to be known in the neighborhood as "The Lighthouse."

After Lord Strathcon's death Sir George Perley came over at the request of the then Premier, Sir Robert Borden. Sir George intended to remain but a month or two, just to "look into" the general constitution of the High Commissioner's Department. The Great War caused him to remain seven years, and for a portion of the time he combined the duties of High Commissioner with those of Overseas Minister of Militia, until Sir Edward Kemp arrived and relieved him of the latter.

Following the accession of the Mackenzie King Government to office, Hon. Peter Larkin was appointed High Commissioner, and took up office early in 1922. His arrival practically coincided with the expiry of the lease of the High Commissioner's offices in Victoria Street. Mr. Larkin moved the department to temporary quarters in Pall Mall. A year later the Union Club vacated the premises looking upon Trafalgar Square, which it had occupied for well over a century. Canada secured a lease from the Crown and the building was reconditioned throughout. Canada now possesses a London headquarters second to none of any of the Dominions in the matter of prominence and general appearance.

Gum-Dipping

A Firestone Contribution to Economical Travel

The greatest enemy to tire life is not the chopped-up road, the broken pavement or the harsh grind of rough city streets—but heat, which is created by internal friction. Heat not only weakens the fabric, but also softens the rubber and causes blowouts and tire failures.

Firestone chemists and engineers knew that if they could find a way to eliminate this destructive heat and internal friction, the mileage-giving qualities of tires would be greatly increased. Such a method was found and called Gum-Dipping."

The Gum-Dipping process is one of Firestone's contributions to economize travel—it insulates and impregnates every fibre of every cord with rubber, reducing internal friction and at the same time binding the cords together by a stronger union of rubber, thus giving greater strength and flexibility to the tire.

Firestone dealers everywhere—familiar with Gum-Dipping and its advantages—will gladly explain how thousands of extra miles are built into Firestone tires by this exclusive method. Take advantage of the Gum-Dipping process to lower your tire costs this year.

FIRESTONE TIRE & RUBBER COMPANY OF CANADA, Limited
HAMILTON, ONTARIO

MOST MILES PER DOLLAR

Firestone

FIRESTONE BUILDS THE ONLY GUM-DIPPED TIRES

FIRESTONE DEALER

Thomas Plimley, Ltd.

SOLIDS Broughton St. at Broad PNEUMATICS

We Carry the Most Complete Stock of Firestone Tires and Tubes on Vancouver Island
Our Vulcanizing and Retreading Plant Is the Most Modern

853 Yates Street TOM LUMSDEN Phone 6277

HEADQUARTERS FOR FIRESTONE TIRES

SOLIDS AND PNEUMATICS Boultbee (Victoria) Ltd. SOLID TIRE SERVICE STATION

Fort and Blanshard Phone 2400

FIRESTONE SERVICE

Sword Service Station

Cor. View and Blanshard—GORDON SWORD—Opposite Y.M.C.A.

New Traffic Bridge Across Niagara River

The New "Peace Bridge": Motor Traffic Is Now Speeding Across the Recently Opened Peace Bridge Across the Niagara River, Connecting Fort Erie, Ontario, With Buffalo, N.Y.

New Peerless Six Given Fine Reception By Buying Public

CLEVELAND, June 25.—The public has given a decidedly favorable reception to the new Peerless six-sixty models that were announced a month ago, according to Edward S. VerLinden, president of Peerless Motor Car Corporation.

"The six-Sixty is justifying the two years we spent in developing the new car," says Mr. VerLinden. "Dealers are pressing the factory for deliveries, and the production department is working as fast as Peerless standards will permit to meet the demand. We are very happy at the enthusiasm that is being displayed all over the country on the new model."

Start Car Smoothly

Often a car will jump and jerk when starting from a standstill. This is usually due to the clutch being engaged too quickly. But very often it is caused by a clutch which is too severe. If the clutch has a leather facing, the leather can be softened by soaking it with neatsfoot oil, allowing the oil to soak in for several hours.

A CLEVER MOTORIST

J. Mattos, student at the University of Santa Clara, built an automobile from parts obtained from six different makes of cars. It can go forward in seven different speeds and reverse in three.

VELIE Breaks All Records

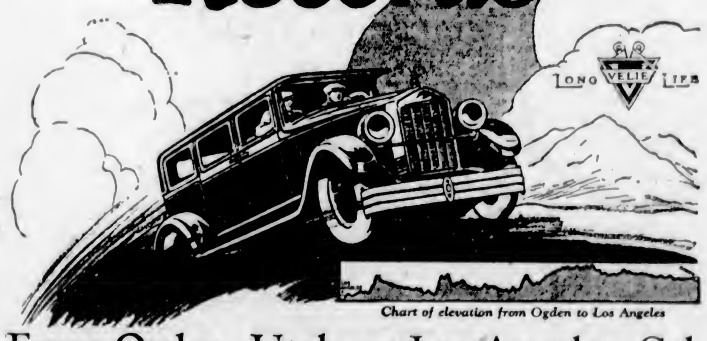

Chart of elevation from Ogden to Los Angeles

From Ogden, Utah, to Los Angeles, Cal.

In Strictly Stock Sedan with Standard Gear Ratio

Distance: 818 miles, non-stop; 100 miles of detour. Very little paved road.

Time: 16 hours, 9 minutes. Average nearly 51 miles per hour. Time checked by Western Union.

High Speed: 150 miles in 124 minutes over one stretch of road.

Altitude: From sea level to 7000 feet, testing Velie's efficiency in varying atmospheric pressures. Many stiff grades encountered.

Temperature: From freezing in mountains to 130° in the desert.

Drivers: R. E. Maus and George Tribe of Ogden, both amateurs. (The next best record was made by a touring car with special engine and professional driver.)

Every possible grade, road condition, atmospheric pressure and extreme of temperature common to the United States was encountered

VELIE offers a full line of specially engineered sizes on two chassis
Prices range $1750 to $2750 at Victoria

VELIE MOTORS CORPORATION, *Moline, Illinois*

845 Yates Street Dinsmore Bros. Phone 144

REPRESENTATIVES:
Never before has the Velie franchise been so valuable. If your territory happens to be open, investigate.

MARINE and TRANSPORTATION

MAUNGANUI HERE FROM ANTIPODES

Canadian - Australian Liner Docks From Australia and New Zealand With Big Passenger List

CANADA LAUDED AS FIELD FOR CAPITAL

Inbound from the Antipodes, the Canadian-Australian Royal Mail liner Maunganui docked at the Rithet Consolidated piers at 8:20 o'clock yesterday morning.

The Maunganui brought a large passenger list. Seventy of the travelers aboard the liner debarked here, most of them to continue their journey to Seattle on yesterday afternoon's boat to the Sound port.

Among the prominent passengers on the big ship was Mr. A. T. Cathro, of London, who is of the opinion that Canada as an investment field holds a high place in the confidence of British capital.

Having been a London financier for over twenty years, Mr. Cathro is now retired. He is enjoying a two-year tour of the world. He stated here yesterday that of all British Dominions overseas Canada was regarded with the greatest interest as a field of new opportunity and a safe outlet for investment.

The Maunganui discharged 200 cases of butter here before sailing for Vancouver at 9:55 o'clock yesterday morning.

The Maunganui is taking the place of the Niagara, which is now undergoing a general overhaul at Sydney, N.S.W. Her regular run is in the San Francisco-Australian service of the Union Steamship Company of New Zealand.

INAUGURATION OF SUMMER TRAIN SERVICE
Effective May 15th, 1927

The Canadian Pacific Railway announces that the "Trans-Canada Limited" between Montreal, Toronto and Vancouver will resume service, leaving Vancouver 6:30 p.m. daily, carrying exclusively standard sleeping cars and compartment observation car.

The "Imperial" (Vancouver-Montreal) will leave at 9:00 p.m. daily.

The "Toronto Express" (Vancouver-Toronto) will leave at 9:00 a.m. daily.

"Coast-Kootenay Express" (Vancouver-Nelson) will leave at 6:50 p.m. daily.

"Fraser Valley Local" (Vancouver-Ruby Creek) will leave at 5 p.m. daily.

"Vancouver-Huntington Local" will leave at 7:30 a.m. daily except Sunday.

Effective June 9, "The Mountaineer" solid through train to Chicago (via Minneapolis and St. Paul) without change, will leave Vancouver at 7:45 p.m. daily.

For further information apply, City Ticket Office, 1102 Government Street, Phone 1270. Or at Wharf Ticket Office, Phone 121.

CANADIAN PACIFIC

SAILINGS TO EUROPE

MAKE RESERVATIONS NOW

FROM MONTREAL
To Liverpool
July 8, *Aug 5 .....Minnedosa
July 16, Aug. 12.....Montclare
July 23, Aug. 19.....Montrose
July 30, Aug. 26.....Montcalm
*This sailing calling at Glasgow
To London
Aug. 5 .....Marloch
To Belfast-Glasgow
July 7, Aug 4 .....Metagama
July 21, Aug. 18 .....Melita
To Antwerp
July 30 .....Marburn
FROM QUEBEC
To Cherbourg-Southampton-Antwerp
July 13, Aug 10 .....Montnairn
July 26, Aug 18 .....Montroyal
To Cherbourg-Southampton-Hamburg
July 6, Aug. 3 ....Emp. of Australia
July 20, †Aug 17...Emp. of Scotland
†July 27, †Aug. 24...Emp. of France
†To Cherbourg-Southampton only
Apply to Agents everywhere or J. J. FORSTER, S.S. General Pass. Agent, C.P.R. Station, Vancouver.
Telephone Seymour 2630

Contradiction!

Lakeside Hotel, Cowichan Lake, is not for sale, and the proprietors wish to state that they have no intention of selling this property.

O. COX, Capt., I.A.
B. O. BRETON, I.A.R.

MILL BAY FERRY

Ferry Leaves MILL BAY		Ferry Leaves BRENTWOOD
8:30 a.m.	Daily Including Sunday	7:30 a.m.
12:00 noon		9:15 a.m.
2:30 p.m.		11:15 a.m.
4:15 p.m.		1:30 p.m.
6:00 p.m.		3:15 p.m.
7:45 p.m.		*5:00 p.m.
		7:00 p.m.

*By Reservation Only. Phone 3900

UNION STEAMSHIPS, LTD.
To All B.C. Coast Points
Prince Rupert, Stewart, Anyox, Etc. New Steamers
GEO. McGREGOR, Agent
1 Belmont Bldg. Phone 1925

VICTORIA-NANAIMO STAGE

Leave Dominion Hotel, Victoria
6:30 A.M. and 3:30 P.M. (Northbound)
Leave Nanaimo
8:15 A.M. and 1:15 P.M. (Southbound)
Via West Saanich Road and Mill Bay Ferry on North and Southbound Morning Trips

EMMA ALEXANDER WILL SAIL TODAY

Pacific Steamship Company's Vessel to Take Full Passenger List on Southbound Trip

With all her passenger accommodations booked, the Pacific Steamship Company's vessel Emma Alexander will sail for California at 9 o'clock this morning.

The Emma Alexander will dock at the Rithet Consolidated piers from Seattle at 7 o'clock this morning.

The Dorothy Alexander will dock here at 3 o'clock tomorrow afternoon in the Summer Alaska service of the Pacific Steamship Company. She will sail for the North from the Rithet piers at about 6 o'clock in the evening.

Shipping Information

TIDES AT VICTORIA
JUNE

Date	Time	H.t.	Time	H.t.	Time	H.t.	Time	H.t.
	H. M.	Ft.	H. M.	Ft.	H. M.	Ft.	H. M.	Ft.
1	1:52	8.4	10:16	0.1	20:02	8.3	22:08	6.1
2	3:09	8.2	11:01	0.3	20:58	8.5	23:13	5.3
3	3:34	8.0	11:44	0.7	21:39	8.6		
4	0:43	6.2	2:44	8.4	12:28	1.3	22:12	5.8
5		7.8		7.8	13:13	2.0	22:39	5.8
6					13:59	2.7	22:57	5.3
7					14:42	3.5	23:04	5.4
8	7:49	3.3	8:24	5.4	15:14	4.3	23:12	5.4
9	7:32	4.7	11:26	5.2	15:31	6.1	23:22	5.4
10	7:31	4.1		3.7		5.7	23:42	5.4
11	7:48	3.4		6.3		6.3		
12	0:09	6.5	8:07	2.7				
13	0:36	8.7	8:29	2.0				
14	0:46	8.9	8:54	1.3				
15	0:32	8.1	9:20	0.6				
16	0:50	8.3	10:08	0.6				
17	1:14	8.3	10:47	0.4		8.3		6.3
18	2:01	8.1	11:27	0.5	21:46	6.2	22:03	6.1
19	2:49	8.0	12:09	0.8	12:51	6.1		
20	3:01	7.7	2:44	6.1	12:53	1.5	21:48	6.1
21	2:28	7.0	4:43	7.3	12:35	2.3	21:36	6.2
22	3:30	6.1	6:08	6.4	14:22	3.2	21:58	6.4
23	4:40	5.1	8:38	5.8	15:02	4.3	22:21	6.6
24	6:34	3.8	11:34	5.6	15:33	5.4	22:45	6.6
25	6:24	2.8		6.3		6.3	23:13	6.2
26	7:11	1.8		7.2		7.2	23:44	6.4
27	7:55	0.9		7.4		7.6		
28	0:18	0.6	8:36	0.4	18:34	8.2	20:02	8.1
29	0:48	0.6	9:16	0.2	19:11	8.4	20:57	8.3
30	1:13	0.4	9:57	0.3	19:46	8.5	21:46	8.3

The time used is Pacific standard for the 120th Meridian west. It is counted from 0 to 24 hours, from midnight to midnight. The figures for height serve to distinguish high water from low water. Where blanks occur in the tables, the tide rises or falls continuously during two successive tidal periods without turning.

The height is in feet and tenths of a foot, measured from the average level of lower low water.

Equimalt—To find the depth of water on the sill of the drydock at any tide, add 16.8 ft. to the height of high water as above given.

SUNRISE AND SUNSET
JUNE

Time of sunrise and sunset (Pacific Standard time) at Victoria, B.C., for the month of June, 1927.

	Sunrise	Sunset		Sunrise	Sunset
1	4:17	8:05	16	4:12	8:15
2	4:16	8:05	17	4:12	8:15
3	4:15	8:06	18	4:12	8:16
4	4:14	8:07	19	4:12	8:16
5	4:14	8:08	20	4:12	8:16
6	4:13	8:09	21	4:12	8:16
7	4:13	8:10	22	4:12	8:16
8	4:12	8:11	23	4:13	8:16
9	4:12	8:11	24	4:14	8:16
10	4:12	8:12	25	4:14	8:16
11	4:12	8:12	26	4:16	8:17
12	4:12	8:13	27	4:15	8:17
13	4:12	8:14	28	4:15	8:17
14	4:12	8:14	29	4:16	8:17
15	4:12	8:15	30	4:16	8:17

CONFEDERATION IS PRINCIPAL THEME

Hon. T. G. Coventry, M.P.P., Gives Address at School Closing Exercises at Marigold Hall

MARIGOLD, June 24.—One of the largest audiences known to Marigold Hall gathered there yesterday afternoon on the occasion of the annual closing of the Mackenzie School. In accordance with the suggestion of the Minister of Education, the splendid programme rendered brought home in no uncertain manner the importance and wonder of the present year, the Diamond Jubilee of the Dominion of Canada.

Mrs. J. MacN. Beckett, school trustee, who acted as chairman, stressed the value of good citizenship in a pleasing little speech in which she touched upon the marvelous privileges enjoyed by the youth of Canada. Mr. Norman Whittaker, who was to have spoken on the opportunities for good citizenship, was unavoidably detained and expressed his regrets in a letter read by the chairman. Hon. T. G. Coventry was a guest during the afternoon and spoke briefly to the children on "Confederation." Mr. Hobbs, chairman of the school trustees of Saanich, gave an address, touching upon the making of a pure and honest Dominion by means of good and honorable youth.

Two splendid readings were given by Miss Jean Fryatt, and by Master Jack Bulinks, also bearing on Jubilee year. The former was written by a fifteen-year-old pupil of the Victoria High School.

Mrs. J. D. Gordon, Provincial president of B.C. Women's Institutes, presented on behalf of the Garden City Women's Institute, several prizes donated by the W. I. for general proficiency during the year. The teaching staff, under the principalship of Mr. Routley, were responsible for several prizes which were presented by School Trustee Mrs. Beckett.

Two very pleasing incidents took place during the afternoon, both bringing wholehearted applause from the young people. Mr. Couewtry announced the donation by himself of a medal for the youngest pupil gaining entrance into high school, and Mr. Routley, the popular principal, was presented with an Eversharp pencil as a token of affection from the pupils, while Mrs. Routley, an untiring assistant to the principal and also to the pupils, was the recipient of a beautiful bouquet of roses. Both gifts were suitably acknowledged.

The members of the Women's Institute, assisted by the older pupils, served delicious afternoon tea, the proceeds by popular consent, being donated to the Queen Alexandra Solarium at Mill Bay.

SUMMER SCHEDULE TO GULF ISLANDS

The steamer Island Princess leaves Victoria every Tuesday and Friday at 8 a.m.; and leaves Vancouver Mondays and Thursdays at 8 a.m., Sundays and Wednesdays 2 p.m., and Saturdays 1:30 p.m.

CUNARD
ANCHOR
ANCHOR-DONALDSON

CANADIAN SERVICE
FROM MONTREAL
TO PLYMOUTH-CHERBOURG-LONDON
Ausonia ..... July 6 Antonia ..... July 16
TO BELFAST-LIVERPOOL-GLASGOW
*Andania ..... July 8 Athenia ..... July 18
FROM NEW YORK
TO QUEENSTOWN AND LIVERPOOL
Laconia ..... July 9 Scythia ..... July 16
TO CHERBOURG AND SOUTHAMPTON
Aquitania ..... July 6, Aug. 1, Aug. 24
Berengaria ..... July 20, Aug. 10, Aug. 31
**Mauretania ..... July 27, Aug. 17, Sept. 8
TO LONDONDERRY AND GLASGOW
Cyled ..... July 16
Transylvania ..... July 23
TO PLYMOUTH-HAVRE-LONDON
Caronia ..... July 16 Carmania ..... July 23
FROM BOSTON
TO QUEENSTOWN AND LIVERPOOL
Samaria ..... July 24 Laconia ..... Aug. 7
*Glasgow and Liverpool only
**Calls at Plymouth, Eastbound
Money orders, drafts and travelers' cheques at lowest rates. Full information from local agents or Company's Offices, 632 Hastings St. W., Vancouver, B.C.

AUSTRALIA NEW ZEALAND
Via Honolulu and Suva
The new and well-appointed passenger liners sail from Vancouver, B.C., and Victoria, B.C.
Maunganui (7,500 tons) ..... June 29
Aorangi (22,000 tons) ..... July 27, Sept. 31
Niagara (20,000 tons) ..... Aug. 24, Oct. 19
For fares, etc., apply to all Railway and Steamship Agents, or to the Canadian-Australian Line, 999 Hastings St. West, Vancouver, B.C.

British Flyer After Long Distance Laurels

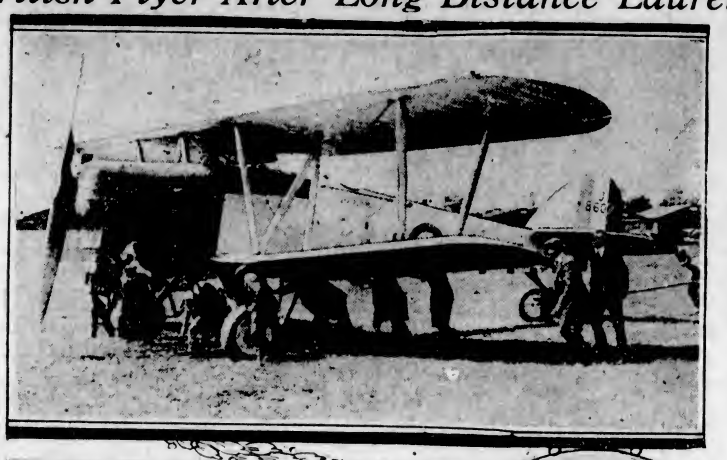

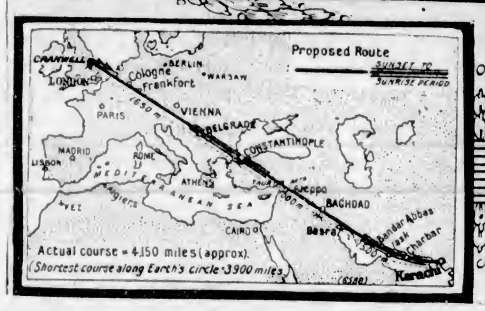

On his second attempt to bring the nonstop distance laurels to the British flying crown, Lieutenant C. R. Carr has failed. With another navigator he was attempting the 4,150-mile dash to Karachi, with a hope of making it 5,000 miles. These illustrations show his giant bombing plane, the route from a flat map projection, and the pilot himself. The plane's engine developed 650 horsepower, as compared with Lindbergh's 200 horsepower, and carried 1,100 gallons of gas, as compared with the 400 odd as toted along by "Slim."

Ocean and Coastwise Movements

WIRELESS REPORT
Estevan, 8 P.M., Unless Otherwise Stated
PRINCESS MAQUINNA—At Quatsino at 4 p.m., southbound.
ROCHELIE—San Francisco for Vancouver, 240 miles south of Flattery.
BOBYALLA—San Francisco for Vancouver, 240 miles south of Flattery.
CANADIAN OBSERVER—San Francisco for Victoria, 707 miles from Victoria.
ERIC FRISBELL—Alberni for San Pedro, 635 miles from Port Alice.
CANADIAN ROVER—Port Alberni for San Pedro, 690 miles from San Pedro.

WEATHER REPORT
ESTEVAN—Cloudy; southeast; 29.87; 52; light swell.
PACHENA—Cloudy; south, gale; 29.94; 53; rough.
CARMANAH—Cloudy; southeast; 29.80; choppy.
CAPE BEALE—Cloudy; east, fresh; 29.82; rough.

VESSEL MOVEMENTS
SEATTLE, June 25.—Arrived: Nebraskan, Robin Adair, Glymont, J. C. Fitzsimmons, Point Lomas, San Francisco; Emma Alexander, Dorothy Luckenbach, Tacoma; Morco, Ketchikan, Admiral Farragut, Southeastern Alaska. Sailed: Dorothy Luckenbach, Emma Alexander, Melville Dollar, San Francisco; Oregon, Aleutian, Curacao, Standard Service, Southeastern Alaska.
PORTLAND, June 25.—Arrived: William A. McKenny, Tacoma; Radiant, San Francisco; Caddopeak, Los Angeles. Sailed: Rose City, Admiral Schley, F. S. Leon, San Francisco; Robin Gray, Boston; Witell, Hamburg; Tiverton, Boston.
SAN FRANCISCO, June 25.—Arrived: Fort Armstrong, Warwick, H. F. Alexander, Tamalpias, San Pedro; Admiral Fiske, Portland; Boxer, Adelaide; Solano, New York; Vaterland, Seattle; W. L. Steed, Baltimore. Sailed: Finland, New York; Drechtdyk, Rotterdam; Alaska, John C. Kirkpatrick, H. F. Alexander, Seattle; Suneleco, Aberdeen; W. S. Miller, Admiral Peoples, San Pedro; Canadian Observer, Vancouver; Panama, Newport, Portland; President Cleveland, Hong Kong; Pacific Shipper, London, Canada; Oslo.
Arrived
NEW YORK, June 25.—F. J. Luckenbach, San Francisco.
PHILADELPHIA, June 25.—Argun Maru, Hasood, H. C. Folger, San Pedro.
YOKOHAMA, June 3.—Vulcan City, Tenyo Maru, San Francisco.
BATAVIA, June 24.—Chinese Prince, San Pedro.
Sailed
NEW YORK, June 25.—Santa Cecilia, San Francisco; K. I. Luckenbach, West Kalan, San Pedro.
SHIELDS, June 23.—Carrino, San Pedro.
PANAMA CANAL, June 24.—Eastern Knight, Point Fermin, Kansas, New York; Virginian, San Pedro; William Perkins, Grays Harbor; East Indian, Seattle.

C.G.M.M. MOVEMENTS
CANADIAN HIGHLANDER—Arrived Vancouver from U.K., June 13.
CANADIAN IMPORTER—Bound Newport News for Montreal; due here July 17.
CANADIAN BEAVER—Left Kingston for Guadeloupe and Port of Spain, May 16.
CANADIAN RANGER—Arrived Vancouver from Montreal, June 15.
CANADIAN SEIGNEUR—Arrived North Sydney, May 26.
CANADIAN SPINNER—Left Vancouver, May 25, for Montreal; due here August 17.
CANADIAN TRANSPORTER—Left Victoria for Glasgow, May 23.
CANADIAN WINNER—Left Panama for Victoria, June 9; due here June 23.

SHIPPING CALENDAR
To Arrive
KAOA MARU—From Orient, June 22.
FEMDYK—From United Kingdom, June 23.
MAUNGANUI—From Antipodes, June 25.
KUROHIME MARU—From Japan, June 25.
ARIZONA MARU—From Orient, June 27.
NARENTA—From Europe, July 1.
WESTENDYK—From Europe, July 3.
NEBRASKAN—From Europe, July 13.
To Sail
ARABIA MARU—For Orient, June 26.
MAUNGANUI—For Antipodes, June 29.
EMPRESS OF CANADA — For Orient, June 30.
ARIZONA MARU—For Orient, July 14.

TRANSPACIFIC MAILS
JUNE, 1927
China and Japan
LONDON MARU (via Vancouver)—Mails close June 1, 11 p.m. Due at Yokohama June 17.
PRESIDENT JEFFERSON—Mails close June 7, 4 p.m. Due at Yokohama June 19; Shanghai, June 23; Hong Kong, June 28.
EMPRESS OF ASIA—Mails close June 8, 5 p.m. Due at Yokohama June 30; Shanghai, June 24; Hong Kong, June 27.
ALABAMA MARU—Mails close June 11, 4 p.m. Due at Yokohama June 26.
TYNDAREUS—Mails close June 14, 12 noon. Due at Yokohama June 26.
PRESIDENT GRANT—Mails close June 21, 4 p.m. Due at Yokohama July 3; Shanghai, July 7; Hong Kong, July 10.
EMPRESS OF CANADA—Mails close June 30, 3 p.m. Due at Yokohama July 11; Shanghai, July 15; Hong Kong, July 18.
Australia and New Zealand
AORANGI—Mails close June 1, 8 p.m. Due at Auckland June 20; Sydney, June 25.
TAHITI—Mails close June 13, 4 p.m. Due at Wellington July 4; Sydney, July 8.
SIERRA—Mails close June 20, 4 p.m. Due at Sydney July 14.
MAUNGANUI—Mails close June 29, 8 p.m. Due at Auckland July 18; Sydney, July 23.

MONTHLY SERIES OF FLOWER SHOWS TO BE HELD AT COURTENAY

COURTENAY, June 24.—On Thursday afternoon, under the auspices of the Horticultural Branch of the Comox Agricultural and Industrial Association, a number of flower lovers of the district met at the home of Mr. and Mrs. Theed Pearse for the purpose of discussing the advisability of holding monthly flower shows for the Summer.

There were four classes for those who cared to exhibit, and there were entries in each class. Judging was done by popular vote, each one present being supplied with a ballot. The winners were: Roses—1, Mrs. R. R. McQuillan; 2, Mrs. M. G. Fairbairn. Sweet peas—1, Mr. C. W. Leedam; 2, Mrs. Fairbairn. Iris—1, Mr. Tom Stewart. Any other flower—1, Mrs. Fairbairn. Mrs. Fairbairn won with purple Canterbury bells surrounded with golden buttercups, making a very effective contrast. Mr. Leedam's Sweet Williams were second.

It was decided to hold two more flower shows before the annual agricultural exhibition. The next show will be at the home of Mrs. McQuillan on July 20, when the classes are to be more numerous. The August show is to be at Mr. Tom Stewart's home at Comox.

At the close of the meeting the flowers were donated by the growers to St. Joseph's Hospital, and Mr. and Mrs. Theed Pearse were thanked for their assistance on behalf of the Agricultural Association.

MONEY MARKETS

LONDON, June 25.—Money, 2¾ per cent. Discount rates: Short bills, 4 5-16 to 4⅜ per cent; three months' bills, 4¾ per cent.

Tableaux a Feature Of Closing Exercises At Strawberry Vale

STRAWBERRY VALE, June 24.—The annual closing exercises of Strawberry Vale School were held in the schoolhouse yesterday afternoon, and the entertainment prepared by the pupils under the direction of Principal Woodward, assisted by Miss Fletcher and Miss Simpson, brought out a large number of parents and friends of the young people. Mrs. J. MacN. Beckett, school trustee, was chairman. The year of the sixtieth anniversary of Confederation was borne out in all the items of the splendid programme in accordance with the wish expressed by the Minister of Education. The opening number "Land of Freedom," a patriotic chorus prepared the audience to some extent for the wonderful tableaux following, in which each province appeared represented by a pupil in costume, who, with most commendable elocutionary ability praised the merits of the Province represented, all finally joining and forming a very beautiful picture of the Dominion. The rendering of "O, Canada," was unusually appropriate here and was followed by a splendid speech by Reeve Crouch, who spoke upon "Confederation and Motherhood." Prizes for general efficiency were distributed by the Reeve and the afternoon's proceedings brought to a close with the singing of "God Save the King."

SILVER MARKETS

LONDON, June 25.—Bar silver, 26 1-16d per ounce.
NEW YORK, June 25.—Bar silver, 56¾. Mexican dollars, 43¼.

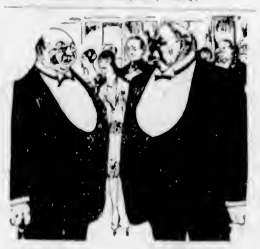

"How many evenings in the week do you spend out?"
"Only four or five. I am very fond of home!"—Kasper, Stockholm.

E. & N. RAILWAY SCHEDULE

Trains leave Victoria at 9 a.m. and 4:55 p.m. daily, for Wellington and way points.

The 9 a.m. train runs through to Courtenay and Port Alberni daily, except Sunday.

Returning, the trains arrive Victoria at 10:50 a.m. and 5 p.m.

On Sundays, between May 22nd and August 28th, inclusive, Train No. 2 will be put back two hours and leave Nanaimo at 3:30 p.m. instead of 1:30 p.m.

For further information apply E. & N. Ticket Office, Phone 1594; or, City Ticket Office, Phone 1270.

COLDS IN THE HEAD INFLUENZA LA GRIPPE
Relieved in a night by
GRIP-FIX
IN CAPSULE FORM
Formula—Aspirin, Phenacetin, Quinine, Estol, Caffein, Cascara and Camphor Monobromate—just what your physician would use.
At all Druggists 35¢ BOX
THE VANCOUVER DRUG CO., LTD.
Special Agents

Kurohime Maru To Dock Here This Morning

LATER than was originally expected, the Yamashita Company's freighter Kurohime Maru will reach Race Rocks, inbound from Japan to this port, at eight o'clock this morning, according to wireless advices received from the vessel yesterday by King Brothers, local agents for the owners. The Kurohime will load a million feet of Japanese squares at the Rithet Consolidated piers.

ARABIA TO SAIL OUTBOUND TODAY

Osaka Shosen Kaisha Liner Will Leave for Far East From Rithet Piers at 5 o'Clock in Afternoon

ARIZONA MARU TO ARRIVE TOMORROW

"Loaded to the guards," the Osaka Shosen Kaisha liner Arabia Maru will sail for the Orient from the Rithet Consolidated piers at 5 o'clock this afternoon.

The Arabia will take out a capacity cargo of general freight for different ports in the Far East. She will dock here from Seattle at 4 o'clock this afternoon, and, while here, will pick up twenty-five or thirty passengers.

The Arizona Maru, of the Osaka Shosen Kaisha Line, is due at William Head at 7 o'clock tomorrow morning. She will dock at the Rithet Consolidated piers at about 8 o'clock to discharge local cargo and to disembark passengers.

Strawberry Tea Will Aid Women's Guild

LANGFORD, June 24.—A strawberry tea will be held at the home of Mrs. Ernest Goucher on the Island Highway, on Monday, June 27, from 3 p.m. Free transportation from the Langford stores will be provided. The attractions include, a radio concert, vocal solos, a lucky dip bag, a candle-lighting competition and a home-cooking stall, contributions to which will be much appreciated.

The proceeds are to be added to the funds of the Women's Guild of St. Matthew's Church, Langford.

CAPTAINS APPEAL AGAINST RULINGS

Masters of Three Vessels Recently Sunk in San Francisco Bay and Off Coast Fight Suspension

PENALTIES ARE TOO SEVERE, THEY SAY

SAN FRANCISCO, June 25.—Masters of the three vessels recently sunk in San Francisco Bay and on the California coast, who had their licenses suspended as a result, have filed appeals with the United States Steamboat Inspection service on the ground that the penalties were excessive.

The appeals were filed by Captain Aanin Johnson, master of the Golden Gate Ferry Company's vessel Golden City, rammed and sunk in San Francisco Bay by the steamer Newport, whose license was suspended for six months; Captain Albertinas Anderson, master of the freighter Indiana Harbor, which crashed on the rocks south of Eureka a month ago and whose license was suspended for ninety days, and Captain Bengt Larson, master of the whaler Port Saunders, which was hit and sunk by the lighthouse tender Madrona in San Francisco Bay, whose license was suspended for ninety days.

Bacardi
A unique Liqueur that makes the world's finest cocktails

When you want something different and better than usual ask for the world-famous BACARDI.

Get the genuine BACARDI, distilled and bottled only by Compania "Ron Bacardi" S.A., Santiago de Cuba and Havana.

This advertisement is not published or displayed by the Liquor Control Board or by the Government of British Columbia.

BON VOYAGE

THAT boat trip this summer means steamer rugs and sweaters, and things you've never used before.

You can find the very articles you're looking for advertised in our Want Ad columns.

The cost of a Want Ad is so small and the results so rapid and satisfactory that everybody uses them to sell the useful things they no longer need.

The Daily Colonist Want Ads
Phone 11

In the Radio World

LOCAL EXPERT TELLS WONDER OF A RADIOLA

Resident of Johnson Street Relates Experiences With Small Set When Listening-In From Australia

MANIPULATING WITH CARE HAS REWARD

Close Attention to Details and Observation of Reception Gives Astonishingly Satisfactory Results

By F. J. WILSON

Many owners of radio receivers throughout the Pacific Northwest have reported reception of Australasian and other distant broadcasts, but I have not, so far, heard of anyone who has succeeded in "tuning-in" these stations on a Radiola III, which, as is well known, is of the single circuit regenerative type. The majority of authenticated receptions have, as far as I know, been on receivers of four valves or more.

On my Radiola III I use two UX 199 valves. I apply a voltage of about 16 to the detector plate—not 22.5 as is customary. On the plate of the amplifier valve the voltage is 45. My antenna is suspended between two masts, one—that to which is attached the free end—being about fifty feet high and the other twenty-five feet. The lead-in is dropped perpendicularly to an insulator and then horizontally and directly under the window sash. At no point is the antenna (excepting, of course, when it enters the house) less than three freet from the wall. The The "lead-in" is not a separate wire soldered to the antenna, but is a continuation of the latter. The antenna free end points almost due north.

The "ground" is a duplex arrangement, one wire being clamped on to a water pipe and the other soldered to a disused half-tone copperplate embedded in moist soil almost directly under the set.

NOT IDEAL SITUATION

My home is situated in that part of Johnson Street where it parallels Rudlin Street, the latter being considerably higher in elevation. There are a number of tall trees in close proximity. I give these details so it will be realized that I am not placed in what would be regarded as an ideal location for DX reception.

I believe it is possible for anyone operating a Radiola III to have the same success as I have had—and better. It is a question of careful manipulation, correct electric potentials, efficient antenna and ground, as well as watching carefully reception conditions, and taking advantage of the times when these appear to be most propitious. In this conection I have seen it stated that when Southern Californian stations are being well received, then are the chances of picking up Australian stations good. Generally speaking, I have found such to be the case, although I have experienced some startling exceptions. My best receptions of 2BL, Sydney, and 4QG, Brisbane, were secured on nights when reception of the Californian stations had been very weak and erratic. I have letters and stamps certifying reception of the two Australian stations mentioned.

With regard to the programmes broadcast by these stations, I have seen it stated that they are not so good as those of some of the better North American broadcasters.

NOT SENTIMENTAL

To this I feel I must take most emphatic exception. Those I have listened to were, in every respect, excellent. The vocalists were particularly good. On St. Patrick's Day (2:30 a.m., March 17, Pacific standard time, 8 p.m., same date, Eastern Australian time), I listened to one of the finest and most eloquent orations from 4QG, Brisbane, I have yet heard over the ether. And I can assure those who might urge that the factor of distance lending enchantment has influenced my criticism, that this is not so. My opinions are not influenced by sentimental considerations of any kind.

With reference to actual reception of these and other far distant radio stations, I noted some curious effects. As a rule the signals would come in with regular long waves gradually rising, crescendo fashion, remaining constant at the peak for a space, and then diminishing almost to zero. Once in a while they would come in with a heavy surge and in such cases volume and clarity would increase in most uncanny fashion, the volume at times reaching the proportions of that from, say, KPO on an average night. During these surges I noted that atmospherics, even at times when these were fairly heavy, would almost cease.

DOUBLE CARRIER

Another interesting effect was when, occasionally, a station would appear to be emitting a "double carrier." At first I thought this might have been a heterodyne effect, but on investigation I found that no other stations were operating on the same frequency at the same time. This effect was never associated with distortion and I am sure it did not originate in my receiver. Perhaps the presumed ionized atmospheric strata known as the "heaviside layer" combined with the great distance the—also presumed—waves have to travel may have something to do with it. Or, again, it might have been due to the same wave impulses reaching the receiver from two different directions.

REFRACTION EFFECT

In addition to the Australian stations I have mentioned, I have also picked up 3LO, Melbourne; JOAK, Tokio, Japan; KGU, Honolulu; and I have a log of close on two hundred stations located in practically every section of the North American continent, north of and including Mexico City.

I might add that I have found the tuning-in of Australian and other far distant stations to be extremely critical and it requires considerable practice and care in manipulation to have success.

The Radiola III I have used is one which my son won in an essay competition and was donated by Messrs. Fletcher Bros.

Radio Broadcastings

By Courtesy of Radio Doings

Sunday's Programme

PACIFIC TIME STATIONS

CFCT, Victoria, B.C. (475.9m)—11 a.m., Morning service of the Christ Church Cathedral. 7:15, Organ recital by Harold Davis. 7:30, Evening service of the Christ Church Cathedral.

KEX, Portland, Ore. (239.9m)—6 p.m., Trio. 9, Lecture.

KFI, Los Angeles, Cal. (468.5m)—7-8 p.m., Organ. 8-9, Classic hour. 9-10, Orange network. 10-11, Packard Six Dance Orchestra.

KFON, Long Beach, Cal. (241.8m)—11 a.m., Service. 6 p.m., Request period.

KFWB, Hollywood, Cal. (361.2m)—6:30-9 p.m., music. 9-11, Frolic.

KFWI, San Francisco, Cal. (267m)—1 p.m., Recital. 7:30, Church of Christ, Scientist.

KGA, Spokane, Wash. (1260.1m)—11 a.m., Service. 7:30 p.m., Service.

KGO, Oakland, Cal. (384.4m)—11 a.m., Service. 6:30-7:30, Little Symphony. 7:35, Service. 9-10, Orange network.

KGW, Portland, Ore. (491.5m)—11 a.m., Church. 7:30-9 p.m., Church. 9-10, Symphony Orchestra. 10-11, Symphony.

KHJ, Los Angeles, Cal. (405.2m)—7-8 p.m., Service, First M.E. Church. 8-10, Programme.

KJR, Seattle, Wash. (348.6m) — 11 a.m., Service. 6 p.m., Dinner concert. 7:45, Organ. 8, Service. 8:30, Studio programme.

KNX, Hollywood, Cal. (336.9m)—6:30 p.m., Service. 9, Features.

KOIN, Portland, Ore. (319m)—6 p.m., Dinner concert. 7:30, Service. 9-10, Concert.

KOMO, Seattle, Wash. (365.9m)—11 a.m., Service. 8 p.m., Orchestra. 7:30, Service. 9:15, Bible Students' Association.

KPO, San Francisco, Calif. (422.3m)—6 p.m., Slater Restaurant Orchestra. 6:35, Palace Hotel Concert Orchestra. 8:35-10, Rudy Seiger's Fairmont Hotel Concert Orchestra.

KPSN, Pasadena, Cal. (315.6m)—10:30 a.m., Family Altar service, United Brotherhood.

KYA, San Francisco, Cal. (309.1m)—11 a.m., Central Methodist Episcopal Church. 7:30 p.m., Service.

MOUNTAIN STANDARD TIME STATIONS

KOA, Denver, Colo. (325.9m)—10:30 a.m., Church service. 5:30, Organ. 7:45, Church service.

Monday's Programme

PACIFIC TIME STATIONS

CFCT, Victoria, B.C. (475.9m)—6 a.m., New York stock quotations. 6:30 p.m., What's doing in town, organ recital by courtesy of The Daily Colonist. 7:30, West Coast Information Service, weather reports and forecast. 10, Programme by the Victoria Prize Band; Reginald Hayward, M.P.P., will speak on "Canada, Our Country."

KEX, Portland, Ore. (239.9m)—7:30 p.m., Talk. 8, Musicale.

KFI, Los Angeles, Cal. (468.5m)—7-9 p.m., music. 8-9, Orange network. 9-10, Programme. 10-11, Programme.

KFOA, Seattle, Wash. (447.5m)—7 p.m., Popular songs. 8-9, Programme.

KFWB, Hollywood, Cal. (361.2m)—6-7 p.m., Dinner hour. 7:30, News. 8-9, Programme. 9-10, Programme. 10-11, Rainbo Isle room. 11 p.m.-12 midnight, Ballroom.

KFWI, San Francisco, Cal. (267m)—6 p.m., String Trio. 7-15, Talk. 8, Studio programme. 9, Orchestra. 12 midnight, Organ.

KGO, Oakland, Cal. (384.4m)—5-6:55 p.m., Stanislas Bem's Little Symphony. 8-9, Orange network. 9, Book chat.

KGW, Portland, Ore. (491.5m)—6, National Broadcasting Co. 9, Venetian hour. 10, Dance music.

KHQ, Spokane, Wash. (570.2m)—6-7 p.m., Dinner music. 8:30-10, Organ concert.

KJR, Seattle, Wash. (348.6m)—6:30 p.m., Dinner hour. 8-10, Studio programme.

KLX, Oakland, Cal. (508.2m)—8-9 p.m., Studio programme. 9-10, Lake Merritt Ducks.

KNX, Hollywood, Cal. (336.9m)—7:30 p.m., Playlet. 8, Programme. 9, Feature. 10, Feature. 11, Frolic.

KOIN, Portland, Ore. (319m)—6 p.m., Dinner concert. 7:30, Educational talk. 8, Programme.

KOMO, Seattle, Wash. (365.9m)—6:30 p.m., Light opera. 10:30, Musicale.

KPO, San Francisco, Calif. (422.3m)—6:30-7 p.m., Slater Restaurant Orchestra. 7-7:30, Rudy Seiger's Fairmont Hotel Concert Orchestra. 8-9, Music. 9-10, Studio programme. 10-11, Programme.

KYA, San Francisco, Cal. (309.1m)—7:15 p.m., Trio. 8, Popular night.

MOUNTAIN STANDARD TIME STATIONS

KOA, Denver, Colo. (325.9m) — 8 p.m., Schuerman's Colorado Orchestra. 9:15, Studio programme.

KOB, State College, N.M. (394.4m)—7:30 p.m., State College Orchestra.

ALL THE WORLD IS THE STAGE OF NETWORK FANS

Radio Talent Available to Listeners-In Quite as Extensive as Number Which Receives Programmes

RECENT RED CROSS APPEAL WAS UNIQUE

Broadway Announcer Faced Audiences of 34 Stations Throughout Continent to Tell of Special Programme

By J. T. W. MARTIN

Great attention has been centred upon the fact that through the use of network broadcasting, listeners in all parts of the country can be reached by the same radio programme at practically the same instant. The size and geographical distribution of the network audience appears a continual source of wonder. Yet the stage of the network radio theatre is just as extensive as its audience, although this phase of the matter has received but scant consideration.

The four walls of the broadcast theatre has been moved to the boundaries of the United States, and the accomplishments at network transmission indicate that this broadcasting of the stage will not cease until Shakespeare's pronouncement that "All the world's a stage" has been given a more comprehensive significance than ever before.

A notable instance of this extension of network pick-up occurred during the Red Cross Relief programme transmitted a few weeks ago by the National Broadcasting Company through a special network of stations associated with the Red and Blue chains. Halves of this half-hour period originated in Chicago and in Memphis, approximately 500 miles apart, and in addition, the announcements which were an essential part of the programme were given from New York, about 700 miles air distance from Chicago and 950 miles from Memphis.

HUGE COMBINED AUDIENCE

The successful manner in which the various portions of the broadcast were combined into a smoothly running thirty minutes was vivid proof of the present high state of development of network operation. At eight thirty p.m., Eastern daylight saving time, a National Broadcasting Company announcer in the studio of WEAF, at 195 Broadway, New York City, faced a microphone and informed the combined audience of thirty-four stations associated with the Blue and Red Networks that they were about to hear a special programme for the benefit of the Red Cross Flood Relief Fund.

The announcer then stated that Secretary of Commerce Hoover would address the radio listeners from the studios of WMC in Memphis. The announcer introduced the Secretary, and the change-over to the Memphis station was made instantly. Mr. Hoover spoke for fifteen minutes from the very centre of the flooded area, from the point which he was then making his headquarters in directing relief work. When he had finished, WEAF's announcer was again heard, this time introducing Al Jolson, famous comedian, who was playing an engagement in Chicago at the time. The announcer stated that Mr. Jolson would entertain the listeners from the studios of KYW, in Chicago.

Another practically instantaneous change-over brought the well-known entertainer's voice to those who had tuned-in one of the network stations, and Mr. Jolson's songs and stories occupied the remainder of the half-hour period. Throughout the thirty minutes, there was not the slightest hitch in the proceedings, although some of the special circuits which were carrying the programme both to and from New York passed directly through the flood territory.

MOST EXTENSIVE SERVICE

Beyond the fact that all three portions of the Red Cross programme were co-ordinated so that they fitted exactly together, it is interesting to note the manner in which the entire half-hour was inserted into WEAF's schedule for the evening. So far as remote control pick-ups were concerned, the evening was probably the most extensive that the National Broadcasting Company has ever carried out.

Following the half-hour period allotted to the Red Cross, listeners to WEAF and other Red Network stations were entertained for an hour by a feature taking place at the Roxy Theatre in New York City and following that, at 10 o'clock, practically the same chain of stations transmitted speeches being given before a banquet of the National Press Club in Washington, D. C. Between the various features, of course, the pick-up was shifted back to WEAF's studios for concluding and preliminary announcements.

This constant shifting of the source of network programmes requires the transmission of an elaborate system of cues, to make certain that the various change-overs may be timed exactly. Operators located at the various pick-up points must keep in constant communication with each other, for a few seconds of delay will result in an awkward pause in the programme and a good deal of confusion all along the line.

EXTENSION OF WORK

An announcement recently made by Merlin Hall Aylesworth, president of the National Broadcasting Company, to the effect that beginning next October, many features would be supplied to the company's networks from studios in Chicago. This additional service should accomplish a great deal towards the extension of the broadcast stage. Red and Blue Network listeners will be entertained during the course of the same evening by programme features originating in the metropolis of the East and the metropolis of the Middle West as well. Network programmes, under the new regime, will be better balanced than ever before, since Chicago is at present a great centre in the entertainment and educational fields and one which is constantly increasing in importance.

It is within the range of possibility that additional permanent studios will be established at various centres throughout the country to furnish radio features to Network audiences. And it is assured that the broadening of the scope of the pick-up of Network programmes will continue. It seems a safe prophecy that the time will come when radio users all over the country will be able, during an ordinary evening of listening, to hear features originating at many points throughout the United States, all combined into a programme which will shift rapidly from one pick-up point to the next without perceptible pause.

TO RADIO CANADA'S JUBILEE PROGRAMME

Marconi's Beam Station Will Relay King's Message and Peace Carillon to Greet Listeners-In

MONTREAL, June 25.—The most ambitious "tie-up" of radio stations ever attempted and the longest remote broadcasting ever undertaken in the radio world is being arranged for by a committee of experts in connection with the forthcoming celebration of the jubilee of Confederation.

The plans contemplate an annihilation of space which borders on the supernatural. In brief, it is the hope of the committee that the carillon bells of the Peace Tower of the Canadian Parliament Buildings and the message of His Majesty in reply to the playing of the national anthem will be heard practically around the world.

SPEED OF TRANSMISSION

The speed of radio transmission is 186,360 miles per second, so that in every portion of the globe where it is possible to hear the sound it will be practically simultaneous.

It is anticipated that the first broadcasting programmes from Ottawa will start at 4 p.m. on July 1 (10 p.m. in England). The programme will be relayed over telephone wires to Drummondville, Que. Thence it will be transferred across the Atlantic by the Marconi beam, picked up at the receiving station in England, and thence sent by telephone lines to London, where it will be distributed by the stations of the British Broadcasting Corporation throughout Great Britain and Europe.

The King's message to Canada will follow the same route reversed, but instead of coming to Drummondville it will come by Marconi beam to the receiving station at Yamaska, Que., sixty miles from Drummondville. Thence it will be relayed by telephone lines to Ottawa, where radio station CNRO will be the key station for distribution both ways throughout the Dominion and the United States.

GREAT AMPLIFICATION

It is possible to amplify the voice as it comes over the telephone lines up to 1,750,000 times. From Yamaska the message will leave at a certain level, but, due to line resistance, it will drop as it proceeds. At Montreal it will be "stepped up" by means of amplifiers, and throughout the Dominion similar means will be employed to cope with the drops. At Ottawa the messages will be taken up and the system split by the various other stations at Toronto, Montreal, Halifax, Winnipeg, Calgary, etc.

From London to Victoria is one-third around the world. From the time His Majesty speaks until his voice is heard, only 3-100ths of a second will elapse.

Youngest Brother (to bride at wedding reception): "You don't look nearly as tired as I should have thought."

Bride: "Don't I? Why did you think I should look tired?"

"Well, I heard mother say you'd been running after Mr. Hobbs for months and months."

Paul Michelin's

Dinner Hour Organ Recital

The following request numbers will be included in Mr Michelin's programme over Radio CFCT Tomorrow Evening from 6:30 to 7:30:

Selection—"Sally" ..... Kern
"Songs of the Southern Isles" ..... Lohr
Serenade—"Coquette" ..... Barthelmy
Overture—"Light Cavalry" ..... Suppe
"At Sundown" ..... Donaldson
"Lucky Lindy" (the new Lindenbergh song hit) .. Popular

These Weekly Organ Recitals, Direct From the Capitol Theatre, Are Being Broadcast by Courtesy of The Daily Colonist

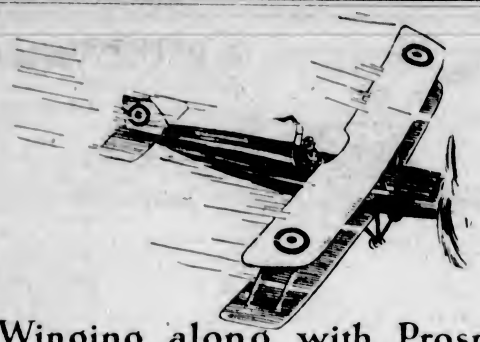

Winging along with Prosperity
As we hail Canada's Jubilee Year

Sixty Years of Advancement

In 1867 four provinces united in the march towards greater national unity and progress. To-day, from the Atlantic to the Pacific, one great Dominion—nine banner provinces—is forging ahead to ever-increasing prosperity. The slow march of earlier years has swung into great strides to wealth.

Annual foreign trade figures recently announced amounted to approximately three billion dollars; in per capita wealth Canada stands third amongst the nations of the world! And those self-same nations are making a path to our doors.

Forty Years of Progress

In 1867 Life insurance was in swaddling clothes. In 1887 the Manufacturers Life was founded with Sir. John A. Macdonald—the Father of Confederation—as its first President. As the country grew, so did the business of life insurance. To-day Canada stands second in the amount of insurance carried per capita.

From a small beginning to an institution world wide in its service, with branches in Great Britain, United States, West Indies, South Africa and Japan, the growth of the Company has been in keeping with the progress of this great Dominion.

The Manufacturers Life has enhanced Canada's reputation abroad, as it stands four square on the principles of sound life insurance. Like other Canadian firms doing a foreign trade this Company is welcomed, honored and respected in all countries where it is licensed to transact business.

THE
MANUFACTURERS LIFE
INSURANCE COMPANY

HEAD OFFICE TORONTO, CANADA

Branch Office: Pemberton Building, Victoria, B. C.—James Sherratt, District Manager

Miss Louise Louthan
Route #2, Charleston, Ill.

Does your daughter attend school regularly?

MANY GIRLS are absent from school for a few days each month because of illness. In many cases this is unnecessary because young girls — as well as older women — can be strengthened by Lydia E. Pinkham's Vegetable Compound. Girls suffering from run-down condition, sleeplessness, nervousness, and loss of appetite, should gain new strength and vigor from this Vegetable Compound.

The following testimonials show what the Compound has done for other schoolgirls.

NERVOUS AND DIZZY

Charleston, Illinois:— "I gave my fifteen-year-old girl Lydia E. Pinkham's Vegetable Compound and it did her a wonderful lot of good. She was nervous, weak and dizzy. At last she was so bad off that she was out of school for four months. The Vegetable Compound has improved her in every way and she has gone back to school. I recommend the Vegetable Compound to other mothers with girls who are not as strong as they should be." Mrs. Alice Louthan, Route 2, Charleston, Illinois.

Remember this package. None genuine without the signature of Lydia E. Pinkham.

SICK AND WEAK

Camden, New Jersey:—"When my daughter was twelve years old she was hurt at the play-ground. She was sick and weak for some time after that and was not able to go to school regularly. Lydia E. Pinkham's Vegetable Compound has helped her wonderfully, and she now goes to school every day. She has gained in weight and has a better appetite than she had before taking it." Mrs. Ada McKim, 1044 Linden Street, Camden, New Jersey.

Lydia E. Pinkham's Vegetable Compound

LYDIA E. PINKHAM MEDICINE CO., COBURG, ONT

"Oh, well, in that case," said the vicar, "we had better have the hymn, 'For those at sea'."

A special preacher about to ascend the pulpit in a country church was asked if he would like any special hymn to be sung to agree with his sermon.

"No, no," he replied. "As a matter of fact, I hardly ever know what I am going to say until I am in the pulpit."

"Oh, well, in that case," said the vicar, "we had better have the hymn, 'For those at sea'."

"Goodbye," he said brokenly, and his frame shook with emotion. "Remember, Miss Smith, that although I cannot win your love, I shall always be your devoted friend, and if at any time I can be of service to you, you have but to command me. I leave for Australia tonight. Goodbye."

"I am sorry," said the girl, "to have been the means of driving you so far from home; but since you are so kind as to offer your services, I will ask you to post a letter for me on your way to the boat."

Important Notices, Employment, Business and Professional Directory, Wants, Etc.

The Daily Colonist

RATES FOR CLASSIFIED OR WANT ADVERTISEMENTS

One and one-half cents a word each insertion; nine cents a word a week, with a minimum of ten words; cash with order. No advertisement accepted for less than twenty-five cents.

Death and Funeral Notices, $1.50 first insertion; $1.00 for each additional insertion. Marriages, Cards of Thanks and In Memoriam Notices, $1.50 per insertion.

Birth Notices, $1.00 per insertion.

Business or Professional Cards of two lines or under, $3.50 per month. Additional space at $1.25 per line per month.

Advertisers who desire may have replies addressed to a box at The Colonist and forwarded to their private address. A charge of 10 cents is made for mailing replies. In this case add three words ("Box ....Colonist") to the count for the number of words.

Out-of-town readers of our advertisements ask advertisers to give address as well as phone numbers, as it is not always possible to communicate through the phone.

The Colonist service is available every day from 8 a.m. to 10 p.m., excepting Sundays. Just call 11.

CLASSIFICATIONS

Acreage for Rent 83
Acreage for Sale 82
Acreage Wanted 84
Agencies Wanted 86
Agents Wanted 16
Autos for Hire 68
Automobiles 65
Births 1
Boats and Launches 70
Business Directory 71
Business Opportunities 69
Cards of Thanks 4
Church Notices 9
Coming Events 10
Country Properties 78
Dancing 25
Deaths 2
Dressmaking 28
Educational 23
Farms for Rent 88
Farms for Sale 85
Farm Produce 41
Farms Wanted 87
Flats and Apartments to Rent 53
Flats and Apartments Wanted 54
Flowers 7
For Sale, Miscellaneous 40
Funeral Directors 5
Furnished Houses for Rent 55
Furnished Rooms to Rent 49
Furnished Rooms Wanted 50
Housekeeping Rooms to Rent 51
Housekeeping Rooms Wanted 52
Houses for Sale 76
In Memoriam 3
Listings Cancelled 77
Lost and Found 29
Lodges and Societies 88
Machinery 64
Marriages 3
Maternity and Convalescent Homes 82
Miscellaneous 37
Money to Loan 31
Monumental Works 8
Music 24
Personal 21
Professional Directory 72
Property for Sale 80
Property Wanted 81
Poultry and Livestock 63
Room and Board 47
Room and Board Wanted 48
Situations Wanted—Female 18
Situations Wanted—Male 17
Summer Resorts 91
Teachers Wanted 15
Timber 30
To Exchange 22
To Rent—Miscellaneous 38
Unfurnished Houses to Rent 56
Wanted—Female Help 14
Wanted—Male Help 13
Wanted—Miscellaneous 46
Wanted to Borrow 33
Wanted to Rent—Furnished Houses 57
Wanted to Rent—Miscellaneous 39
Wanted to Rent—Unfurnished Houses 58
Wanted to Buy—Houses 79

1 BIRTHS

MONK—At the King's Daughters' Hospital, Duncan, B.C., to Mr. and Mrs. F. A. Monk (nee Margaret Burchett), a son, on Wednesday, June 22, 1927.

SIMMS—At Jubilee Hospital, June 25th, to Mr. and Mrs. W. B. Simms, 606 Transit Avenue, a daughter.

McDONALD—At Jubilee Hospital, June 23, to Mr. and Mrs. John McDonald, 2838 Rose Street, a daughter.

SAUNDERS—At Jubilee Hospital, June 24, to Mr. and Mrs. A. Saunders, of Royal Oak, Saanich, a son.

2 DEATHS

BROADBENT—On June 24, 1927, at Victoria, B.C., Annie Elizabeth Broadbent, of Chester and Cherry Point, Cowichan, B.C.

The funeral will take place from St. Matthias' Church, Earsman Street, on Tuesday, June 28, at 10:30 a.m., to Ross Bay Cemetery.

STEWART—On June 24 there passed away at the Royal Jubilee Hospital, Edith Annie Stewart, beloved wife of Harry A. Stewart. The late Mrs. Stewart was a native of London, England, and a resident of this city for the past sixteen years, late residence, 636 Simcoe Street. She leaves to mourn her loss her husband, three sons and one daughter, Mrs. W. Hector, of Kenaston, Sask.

The remains are resting at the Thomson Funeral Home, 1625 Quadra Street, from where the funeral will take place tomorrow afternoon, at 2:30 o'clock. The remains will be laid to rest at the Royal Oak Burial Park. The Rev. F. H. Fatt will conduct the service.

4 CARDS OF THANKS

Mrs. F. E. Roberts, father, mother and brother of the late Francis Edward Roberts, desire to convey their heartfelt thanks to their many friends for comforting words of sympathy extended to them in their recent bereavement, caused by the death of a loving husband, son and brother, also for the beautiful floral tributes received, and especially the nurses of the Jubilee Hospital for their kind attention shown during his long illness.

The family of the late Mrs. Jane Donald Smith wish to thank their many friends for kind words of sympathy and beautiful floral offerings in the loss of a loving mother.

Mrs. Frank Stacey and son wish to express their heartfelt appreciation to the many friends for their words and acts of kindness, and for the beautiful flowers sent during their recent sad bereavement.

5 FUNERAL DIRECTORS

SANDS FUNERAL CO.
Office and Chapel, 1612 Quadra Street
Phones 3306, 6035 and 7443L

THOMSON'S FUNERAL HOME
1625 Quadra Street
Phone 498 — Night and Day

S. J. CURRY & SON
Funeral Directors—Licensed Embalmers
980 Quadra Street — Phone 940

McCALL BROTHERS
"The Floral Funeral Home"
Johnson and Vancouver Sts. — Phone 383

8 MONUMENTAL WORKS

J. MORTIMER & SON—STONE AND MONUMENTAL work, 720 Courtney Street. Phone 6602.

STEWART'S MONUMENTAL WORKS, Limited. Office and yard, corner May and Eberts Street, near Cemetery. Phone 4817.

7 FLOWERS

7A FUNERAL DESIGNS

ARTISTIC FLORAL DESIGNERS, CORNER Flower Shop, View and Broad Sts. Phone 1250.

BROWN'S VICTORIA NURSERIES, LTD.
Central Building, 613 View Street
LEADING FLORISTS
Artistic Designs of All Kinds at the Most Reasonable Prices
Phones 1269 and 219

BALLANTYNE BROS.
Cut Flowers and Designs
639 Fort Street — Phone 384
Greenhouses: North Quadra Street

9 CHURCH NOTICES

ANGLICAN

Christ Church Cathedral. Holy Communion, 8 a.m. and 9:30 a.m. Matins and sermon, 11 a.m.; preacher, the Ven. G. P. Davidson. Evensong and sermon, 7:30 p.m.; preacher, the Ven. G. P. Davidson. Sunday school: Senior school, 9:45 a.m.; Junior school, 11 a.m. Very Rev. C. S. Quainton, D.D., Dean and Rector.

St. John's, Quadra St. 8 a.m., Holy Communion. 10 a.m., Sunday school. 11 a.m., Morning Prayer, preacher, Ven. Archdeacon Laycock. 7:30 p.m., Evensong, preacher, Rev. M. W. J. Bruce. Organ recital by Mr. O. J. Burnett, 7:10-7:30. Rector, Rev. F. A. P. Chadwick, M.A.

St. Barnabas' Church, Cook and Caledonia. Car No. 3. Holy Eucharist, 8 a.m. and 11 a.m. (sung). Evensong, 7:30 p.m.

St. Mary's Church, Elgin Road, Oak Bay. Holy Communion, 8 a.m. Matins and sermon, 11 a.m. Children's service, 3 p.m. Evensong and sermon, 7:30 p.m. Preacher, Rev. A. J. Williams. Rector, Rev. A. E. deL. Nunns.

St. Martin's-in-the-Fields, the Gorge. Holy Communion, 8 a.m. Sunday school, 10 a.m. Matins, sermon, 11 a.m.

BAPTIST

Emmanuel Baptist Church. Rev. Henry Knox, pastor. Services today: 9:45 a.m., Sunday school. 11 a.m., public worship. 7:30 p.m., popular one-hour service. Hearty singing. Everybody welcome.

CHRISTADELPHIAN

Christadelphian, 1105 Wharf Street. Today at 11 a.m. Public lecture at 7:30 p.m., subject, "The End of the World: What Does It Mean?" Everybody welcome. No collection.

CHRISTIAN SCIENCE

First Church of Christ, Scientist, Chambers and Pandora. Services, 11 a.m. and 7:30 p.m. Subject for today, "Christian Science." Testimonial meeting Wednesday, 8 p.m. Reading room and lending library, 612 Sayward Building, daily, except Sunday, 10 to 9; Wednesday, 10 to 7. Visitors are welcome to the services and to the reading rooms.

Second Church of Christ, Scientist, 729 Courtney Street. Services today, 11 a.m. and 7:30 p.m. Testimonial meeting Wednesday, 8 p.m. Subject for today, "Christian Science." Sunday school, 9:50 a.m., primary, 11 a.m. All welcome to the services. Reading room and lending library, 725 Courtney Street, 12 to 5, except Sundays.

OAKLANDS HALL

Oaklands Gospel Hall, Hillside car terminus. 11 a.m., worship. 3 p.m., school. 7 p.m., Gospel service. All are welcome.

PRACTICAL CHRISTIANITY

UNITY CENTRE
600 Campbell Building
11 a.m., Subject:
"Our Divine Origin and Inheritance"
7:30 p.m., Mrs. Gordon Grant. Subject, "Healing of the Body and Victory Over Death"
Sunday School, 11 a.m.
Superintendent, H. Pratt.
Tuesday, 3 o'clock, Rest and Healing
Thursday, 8 p.m., Study Class
Friday, 3 p.m., Healing Hour
Noon Prosperity every day except Saturday.
Reading Room open 10 to 9.

PRESBYTERIAN

St. Andrew's Presbyterian Church. Rev. W. Leslie Clay, D.D., minister. 9:45 a.m., Sabbath school. 11:00, morning service, "The Sacrament of the Lord's Supper." Anthem, "Come Unto Him" (Gounod). 7:30, evening service. Sermon, "The Assembly of 1927." Quartette, "The Radiant Morn" (Woodward), Messrs. Francis, Mason, Trevett and Petrie. Anthem, "I Am Alpha and Omega" (Stainer), solo, Miss Jeanne Black. A very hearty and cordial invitation is extended to all to come and join in these services.

REFORMED EPISCOPAL

Church of Our Lord, Reformed Episcopal, Humboldt and Blanshard. Rector, Rev. A. deB. Owen. Services, 11 a.m. and 7:30 p.m.

SPIRITUALIST

First Spiritualist Church, Harmony Hall, 724 Fort Street. Service 7:30, speaker, Mrs. Minnie Perkins; subject, "As We Sow We Reap." Messages circle, Monday and Thursday at 8 p.m.

The Progressive Spiritual Mission, 1414 Douglas Street. Service, 7:30 p.m. Speaker, Mrs. M. L. Smith. Subject, "Dangerous Ground." Messages at close. Message meeting Monday, 8 p.m.

UNITARIAN

First Unitarian Church, corner of Fernwood and Balmoral Roads. 11 a.m., "The Romance of the Common." Preacher, Rev. Ada Tonkin.

THEOSOPHY

Victoria Independent Theosophical Society, 101 Union Building. Today, 8 p.m., subject, "A Review of Theosophical Teachings." All welcome.

UNITED CHURCH OF CANADA

Metropolitan United Church, corner Quadra and Pandora. Rev. W. J. Sipprell, D.D., pastor. G. A. Downard, choirmaster. E. Parsons, organist. 9:45 a.m., Sunday school session. 10 a.m., class meetings. 11 a.m., "The Message of the Lord's Supper," Dr. Sipprell. Anthem, "There Is a Green Hill" (Somerset). Sacrament of the Lord's Supper. 7:30 p.m., "The Coming Evangelism," Dr. Sipprell. Anthems, "O How Amiable" (Maunder). Bass solo, "The Lord Shall Wipe Away All Tears" (Blore), Mr. P. Wright. Welcome to all.

First United Church, corner Quadra and Balmoral. Morning anthem, "There Is a Green-hill" (Somerset). Evening solo, "Come Unto Me" (Coenen). Evening anthem, "The Night Now Is Falling" (Hauptman). Communion will be celebrated at both morning and evening services, Dr. Wilson preaching.

10 COMING EVENTS

A DELIGHTFUL EVENING MAY BE SPENT any Wednesday or Saturday at Hamsterley Lakeside, dancing to the excellent music of Pitt's orchestra, by the beautiful waters of Elk Lake.

ANY ORCHESTRA USING THE NAME Hamsterley Orchestra and playing at any place other than Hamsterley Lakeside is doing so without authority from us. Pitt's Orchestra (The Hamsterley Goodtimers) play at Hamsterley Lakeside every Wednesday and Saturday at 8:15. Pitt's Orchestra has authority to use the name Hamsterley Orchestra or Hamsterley Goodtimers, on occasions other than Wednesday and Saturday evenings, when Pitt's Orchestra will be playing at Hamsterley Lakeside. There will be a special dance at Hamsterley Lakeside on July 1 at 9:15, when Pitt's Orchestra will be in attendance. Hamsterley Lakeside, Mile 9, Sidney Highway.

A.O.F. BALLROOM—DANCE, JUNE 30, 9 to 12. Gentlemen 50c, ladies 25c.

DANCE AT CADBORO BAY, RICHARDS' Tea Rooms, Wednesdays and Saturdays, 8:30 p.m. Three-piece orchestra.

DANCE, LANGFORD LAKE TEA ROOMS, every Saturday, commencing May 28. Oxard's orchestra. Bathing. Boating. Phone Belmont 4J.

MILITARY FIVE HUNDRED AT ORANGE Hall, Monday night, 8:30, for Queen of the Island Lodge. Reserve tables. Phone 7062L.

MONDAY, JUNE 27—EAGLES' WHIST drive, Eagles' Hall, Pandora and Douglas Streets, 8:30 p.m. Good prizes. Admission 25 cents.

MIDSUMMER MOONLIGHT EXCURSION, Wednesday, July 13. Ss. Olympic, to Roche Harbor, under auspices of Pro Patria Branch of the Canadian Legion. Tickets $1, on sale at Puget Sound Navigation Co., 812 Government Street.

TENNIS PLAYERS—NOTICE

NEW BOARD TENNIS COURT at the Gorge for hire by the hour. Tickets at Tea Gardens.

STRAWBERRY ICE CREAM SOCIAL, CONcert and dance, A.O.F. Hall, Monday, June 27th, 9 p.m. Admission 25c.

13 WANTED—MALE HELP

ACTIVE SALESMAN, WHOLESALE PROvision store. Box 9874, Colonist.

COMMERCIAL MORSE TELEGRAPHY AND traffic routine taught by experienced teacher. Phone 5329L.

13 WANTED—MALE HELP (Continued)

DON'T CRAWL THROUGH LIFE

AS a workman. Speed ahead as a tradesman. Get into the automotive trade. It's the big TRADE.

INTERNATIONAL ENGINEERING SCHOOLS
910 View Street — Phone 7859
If at all, why not the best?

COME TO CALIFORNIA TO LEARN ELECtrical or automotive trades. New law permits Canadians to enter America as students. Learn to earn big money in famous million-dollar school. Practical work on new equipment, supervised by expert instructors. Free employment service. Part-time jobs furnished. Write for big free catalogue; state whether electrical or automotive. National Automotive and Electrical School, 4006 B K Figueroa Street, Los Angeles, California.

AUTOMOBILE ENGINEERING

CALL AND SEE US ABOUT THAT BOY OR young man learning a good, useful trade quickly at our real, live, up-to-date school, so he can be useful working in a shop.
THE VICTORIA ENGINEERING INSTITUTE
Phone 552 — 755 Broughton St.

EARN $10 TO $35 A WEEK IN YOUR SPARE time at home writing showcards. No canvassing or soliciting. We instruct you and supply you with work. Write today. The Menhenitt Company, Limited, 24 Dominion Building, Toronto.

GOOD TEAMSTER MUST BE GOOD FARM hand. A. J. Christy, Royal Oak.

OLD-ESTABLISHED LIFE INSURANCE Company, well-connected throughout Island, has opening for one more solicitor. Reply, in confidence, for appointment, to Box 8698, Colonist.

RESPONSIBLE PARTY WANTED IN EVERY town to represent collection agency to take care of local reports, collections, etc.; good pay; no selling; experience unnecessary. Write at once enclosing large stamped addressed envelope for reply. Pacific Protective Association, 500 Pacific Block, Seattle, Wash.

WANTED—OLD AND YOUNG, BOTH sexes, to build up the city by stopping the million dollars a year leak; life insurance premiums sent away. The A.O.U.W., 309 Union Building, offers special advantages. Everyone a shareholder, everything at cost, no charge for certificates. Fifty years in business here.

WANTED BY RELIABLE, FAST-GROWING automobile firm—Foreman mechanic. Must be thoroughly capable and furnish references. One that is well known in the city of Victoria preferable. Apply Box 8853, Colonist.

WANTED—CAPABLE HOTEL CLERK. APply, stating age and experience, to Box 8845, Colonist.

WANTED—MAN OF GOOD EDUCATION TO represent first-class financial house as salesman. Good money for an energetic man. Commission. Reply giving full particulars. Box 9785, Colonist.

WINTERBURN'S SCHOOL FOR ENGINEERS, marine, stationary, internal-combustion. 321 Central Building, Victoria.

WILL EXCHANGE AUTOMOBILE FOR labor, fencing and rough carpenter work. P.O. Box 969, Victoria.

13A SALESMEN AND AGENTS

DO YOU WANT TO EARN TWENTY-FIVE hundred dollars annually? If so, send your qualifications to Box 8790, Colonist.

14 WANTED—FEMALE HELP

ASSISTANT TEACHER WANTED FOR OUR speedwriting system of shorthand and typewriting. Victoria Engineering Institute, 755 Broughton Street.

COOK GENERAL. APPLY MORNINGS, 329 Arnold Avenue. Phone 7199R.

CAPABLE GIRL FOR GENERAL HOUSEwork. Phone 5898R.

EARN $25 WEEKLY, SPARE TIME, WRITing for newspapers, magazines. Experience unnecessary; details free. Press Syndicate, 360 St. Louis, Mo.

EXPERIENCED CHAMBERMAID, ALSO AN assistant in kitchen, capable of plain cooking. Old Country girls preferred. Wages thirty dollars. Sleep in. Permanent if satisfactory. Phone Mrs. O'Brien, 3963.

EARN $10 TO $35 A WEEK IN YOUR SPARE time at home writing showcards. No canvassing or soliciting. We instruct you and supply you with work. Write today. The Menhenitt Company, Limited, 24 Dominion Building, Toronto.

JAPANESE GIRL TO HELP WITH HOUSEwork. Box 8655, Colonist.

MARCEL CURL, 35c. WEDNESDAYS, 25c. Haircutting, 25c. Vic. Hairdressing School, 114 Woolworth.

ROOM AND BOARD OFFERED STUDENT in return for services. Apply Box 8923, Colonist.

SHAMPOOING, MARCELLING, PAPER curling, curling, haircutting, manicuring, at reduced prices. Phone 8590. B.C. School of Hairdressing, second floor Sayward Bldg.

SUMMER SESSIONS

SPROTT-SHAW SCHOOL—Midsummer opening, Monday, July 4. Open all Summer. Special courses. Individual instructions. Jas. H. Beatty, manager.

STENOGRAPHER, STATE EXPERIENCE, salary, age. Box 8881, Colonist.

VIC. HAIRDRESSING SCHOOL. SPECIAL Summer fees; thorough tuition. 104 Woolworth.

WANTED—GENERAL, PLAIN COOKING. Phone 4076R.

WANTED — EXPERIENCED WAITRESSES and cashier. Apply immediately, Gem Cafe.

WANTED—REFINED LADY FOR COMpanion in return for good home. Phone 5229R.

WANTED—YOUNG WOMAN FOR PERmanent position to help with housework and care of children; sleep in. Last girl remained 4½ years. Phone 393L.

WANTED—MOTHER HELP WOULD TAKE girl just leaving school. Phone 3046R.

WANTED—COOK GENERAL. WAGES $50. Apply 248 Douglas Street.

WANTED — EXPERIENCED HOUSEMAID; two in family. References required. Phone 2219.

WANTED—GIRL TO ASSIST WITH HOUSEwork and care of one child. Mrs. A. V. Clarke, 321 Moss. Phone 6326L.

WANTED—GOOD COOK FOR PRIVATE country hotel, Vancouver Island, by July 1; lady preferred. Box 9841, Colonist.

WANTED—POSITION AS PLAIN COOK OR housekeeper to small family; adults preferred. Good references. Write 810 Yates.

WE HAVE VACANCIES FOR ONE OR TWO refined, capable women. A dignified position, where splendid remuneration is assured to those willing to work and learn our method. Box 8850, Colonist.

14A SALESLADIES AND AGENTS

MILLINERY SALESLADY WANTED; GOOD appearance and experienced only should apply. Box 6959, Colonist.

16 AGENTS WANTED

HIGH-CLASS SALESMAN, MUST BE GOOD and rapid closer. Guaranteed unit proposition. Apply between 2 and 4 p.m., E. C. MacMicking, Hotel Cecil.

PORTRAIT AGENTS. WRITE FOR CATAlogue. United Art Ltd., 4 Brunswick, Toronto.

REPRESENTATIVE WANTED IN VICTORIA for national organization. Apply Mr. Scott, 734 Pandora Avenue, between 5 and 8 p.m. Monday.

SALESMEN—TO DEMONSTRATE FULLY guaranteed product of unusual merit, sales closed in ten minutes, every man a prospect. Write Nogar Manufacturing Co., Toronto 2.

SALESMAN — BONDS AND HIGH-GRADE securities, experience unnecessary, whole or part time, successful salesmen earn $5,000 yearly upward. Diana Syndicate, 79 Wall, N.Y.

17 SITUATIONS WANTED—MALE

ACCOUNTANT, SECRETARY, LINGUIST, open for part or whole time. Finest references, absolutely reliable. Box 8819, Colonist.

YOUNG MAN, TAKING I.C.S. COURSE IN automobiles, wants practical experience in garage. Box 8946, Colonist. Phone 3539R.

17A PAINTERS AND DECORATORS

DECORATING, PAPERHANGING, TINTING. First-class work. Moderate prices. Thomas Allan. Phone 4377Y.

J. COMBER, PAINTING, PAPERHANGING and Kalsomining. Phone 6265L.

17C CARPENTERS AND CONTRACTORS

ALTERATIONS, GARAGES, FENCES BUILT, roofs repaired. All work guaranteed. Phone 7358L1.

ALTERATIONS—ROOFS, REPAIRS, GARages and fences built. Phone 8143L. 1707 Lee Avenue.

IF YOU WANT A CARPENTER, PHONE Secretary of local union, 817.

Double Service in Want Ads

You can telephone your answers as well as your classified advertisements to The Colonist. Readers are often interested in Want Advertisements that do not carry the names or addresses of advertisers, but a Colonist box number. For the accommodation of those readers who find it inconvenient to write an answer, and to serve the advertiser better, we will take replies to Box Numbers over the telephone.

The Colonist Service is available from 8 a.m. to 10 p.m., excepting Sundays. Phone 11.

17 SITUATIONS WANTED—MALE (Continued)

SMITH, 4781R. STORE, OFFICE FITTER. Alterations, bungalows, Summer cottages, garages.

17E GARDENERS

EXPERIENCED GARDENER WANTS THREE gardens, one day a week at each; 35 cents an hour. Box 8947, Colonist.

GARDENER (ENGLISH), INSIDE AND OUT. Hickman, Cambria Rooms, Vancouver, B.C.

LAWNS CUT, HEDGES TRIMMED, BY hour or day. Phone 7284L.

18 SITUATIONS WANTED—FEMALE

DAILY EMPLOYMENT WANTED. PHONE 4637O, Suite 4, or P.O. Box 583, City.

STENOGRAPHER DESIRES POSITION, city or counutry. Phone 6995Y. 1414 Elford Street.

WELL-EDUCATED ENGLISHWOMAN REquires morning work, clerical or light domestic duties, thoroughly understands children. Phone 8215L.

21 PERSONAL

A FAMILY, JUST ARRIVED FROM WINnipeg, wishes to know if Mr. Gordon, who sold them "Wear-Ever" Aluminum in 1913, is still in Victoria, B.C.? Please call at the Strathcona Hotel.

ASTHMA, PARALYSIS, ST. VITUS DANCE, constipation, nerves, backaches, etc., cured by latest drugless methods. For appointments, phone 5789L.

A GOOD IDEA! WHY NOT HIRE A pianist for your next party or dance? Phone 281L.

BEAUTY SALON, EXCLUSIVE HAIRDRESSERS. Only thoroughly efficient operators. No apprentices. Note Suite Number 104, Woolworth Bldg.

CORDOVA BAY STAGE. C. C. SMITH. Leave opposite St. James Hotel daily, commencing Saturday, June 25. Leave city at 9:45 a.m., 11:00 a.m., 1:15 p.m., 2:45 p.m., 5:15 p.m., 8:15 p.m., 8:15 p.m., 9:20 p.m. See schedule for return trips. Phone 5112.

CRYSTAL GARDEN FOR A SWIM. HALF price if you are a member of the V.A.S.C. Tickets at Royal Dairy, Beehive, Wenger's and McMartin's; seniors, $1; juniors, 50c.

CAN WE HELP YOU? IF YOU ARE LOOKing for a stenographer or position, our free employment service is at your disposal. United Typewriter Co., Ltd., 706 Fort Street. Phone 4798.

EPILEPTICS—GUARANTEED TREATMENT. Stops seizues first day. Money back if not satisfied. No bromides, narcotics. Free information. Hunter Laboratories, Dept. "H 285," Little Rock, Ark.

IF ALL BRIDES STARTED HOUSEKEEPING with an equipment of the "Wear-Ever" Aluminum Specialties and Combination they would lead in the future a happy and peaceful life and always hold their husbands' love. Obtainable through Wm. Imray-Gordon, local salesman (since 1912). Phone 3101 or 2110X.

IF YOUR WATCH DOES NOT GIVE SATISfaction, bring it to the "Watch Bench," Brown Block, Broad Street. Mainspring, $1; cleaning, $1. Work guaranteed. Opp. Spencer's.

MARCELLING AND HAIRCUTTING IN your own home by experienced operator. Phone 4061R1.

MARCEL AND CURL, 50c; WATER WAVE, 50c; haircutting, 25c. The Society Beauty Parlor, 101-2 Hibben-Bone Bldg. Phone 5248.

MUSCLE STRAPPING, FACE MASSAGE, artistic hairdressing. Silhouette Beauty Shoppe, 745 Yates Street. Phone 3867.

MARCELLING AND HAIRCUTTING IN your home or mine. Phone 3838L.

MARCEL OR WATER WAVE. BEAVER Barber Shop, Fernwood. Phone 818.

RON SMITH'S ORCHESTRA OPEN FOR engagements: two, three or four-piece, as the occasion demands. Phone 281L.

SEE THE NEW CHANDLER FOUR-DOOR Sedan, $1,585, delivered Victoria. Eve Bros., Ltd., Fort and Quadra.

SAFETY RAZORS RESHARPENED, 35c and 25c per dozen. China repaired. 738 Fort Street.

22 TO EXCHANGE

EXCHANGE FIVE-ROOM BUNGALOW IN Oak Bay, value $3,200, for six or seven rooms of equal value. Oak Bay preferred. Phone 5886L.

ELECTRIC STOVE AND COAL HEATER, with coil for coal range. Phone 5038L2.

ELECTRIC WASHER AND PHONOGRAPH for good high-grade piano. Phone 7042X.

FOR SALE, OR WILL EXCHANGE FOR late model car, a 5-room modern bungalow, in the best of condition. Phone 5530X.

GORDON HEAD WATERFRONTAGE. OVER 4 acres, with city water and light available. Will sell or consider any reasonable exchange in Victoria, Vancouver or Prairie property.

J. N. HOLLAND
208 Pemberton Block

LOVELY HOME, 7-ROOM BUNGALOW, 3 acres, large and small fruits, lawns, outbuildings, all city conveniences; furnace; within 4-mile circle: for six or seven-room bungalow in Victoria or Oak Bay. Or will sell. Box 8878, Colonist.

OWNER WOULD EXCHANGE SUBSTANtial semi-bungalow of 7 rooms off Oak Bay Ave., for clear title on property valued about $2,000, well located in or near Victoria. Phone 1941X, or Box 8865, Colonist.

REAL ESTATE OF ALL KINDS TO EXchange. If you have property you want to exchange, phone, call or write particulars. I can exchange your property for property that you want. Charles F. Eagles, 311 Sayward Block.

SALE—PONY, GOVERNESS CART, HARness; sell or exchange 25 acres, six-mile circle. Box 8938, Colonist. Market Place Stall 22.

WANTED—TO EXCHANGE NICE HOME on Shelbourne Street, 1 acre in nice garden, for a few acres and home, with bath, in Saanich; near Brentwood preferred. V.I. Realty Co., 1229 Broad St. Phone 1745.

WATERFRONT BLOCK OF FOUR ACRES, at Bamfield, near Cable Station and Government school, for sale or exchange, with any balance in cash, for suitable small acreage convenient to Victoria. Owner, Box 8933, Colonist.

WILL EXCHANGE SPORTSMAN'S PARAdise, 150 acres, Burns Lake, for Victoria property, value $2,000; log house, 12x20 barn, 14x22 cedar boat, 11 acres cleared, 7 acres fenced in grass, ¼ acre in garden fenced, facing lake full of trout, 800 feet of building lumber; three miles from railway station, fare from Vancouver $37 by rail.

PATTERSON REALTY
655 Yates St.

12 ACRES, 9-MILE CIRCLE, WELL fenced, good house, garage and buildings, some good timber, splendid poultry and fox farm. Trade for home closer in. F. F. Higgs, 208 Pemberton Bldg.

23 EDUCATIONAL

B.C. DRAMATIC SCHOOL, JUNE 24 AND 25, "The Secret Garden." 50-cent subscription.

COLLEGE MAN WANTS OPPORTUNITY TO learn teaching (high school subjects) during Summer months through private lessons or practice. Box 8857, Colonist.

COLLEGE GRADUATES. INTENSIVE courses. Special vacation rates. New Era Business School. 2892.

SPEEDWRITING

LEARN THIS EASY SYSTEM OF SHORThand in a few weeks' study. Summer classes now enrolling.
VICTORIA ENGINEERING INSTITUTE
Phone 552 — 755 Broughton St.

SHORTHAND SCHOOL, 1011 GOVERNMENT Street. Business subjects, thorough tuition. E. A. MacMillan, principal. Phone 274.

23 EDUCATIONAL (Continued)

SPROTT-SHAW SCHOOL — AFFILIATED with the Business Educators' Association of Canada. Courses include Commercial, Secretarial, Collegiate, Preparatory, Radiotelegraphy. Day School. Night School. Telephone 28 for prospectus. Jas. H. Beatty, managing director.

SUMMER SESSIONS

SPROTT-SHAW SCHOOL—Midsummer opening, Monday, July 4. Open all Summer. Special courses. Individual instructions. Jas. H. Beatty, manager.

TUITION, MATRIC, ETC., BY M.A., medallist. Moderate. J. J. McLoughlin. 3584O.

VICTORIA SCHOOL OF EXPRESSION. Mrs. Wilfrid Ord. Open air Summer course commences June 27. Phone 829 or 4713Y.

24 MUSIC

BANJO, MANDOLIN, GUITAR AND ALL stringed instruments taught by W. G. Plowright, 1116 Broad Street. Phone 1653. Res. phone, 1111Y. Hours, 1 to 9 p.m., except Saturdays.

G. SHRAPNEL, VIOLIN, PIANO (BRUSSELS Conservatoire), 1578 Clive Drive, Oak Bay Avenue.

24A PIANO

HENRY McCLEARY, A.T.C.L., TEACHER'S diploma, piano and singing. Phone 6211R.

MISS FOX, TEACHER OF PIANO. LESSONS at pupils' homes. Phone 8260L.

24B VIOLIN

ERNEST SEMPLE, VIOLINIST AND teacher. Phones: Studio, 2647, and Res. 2199.

24C SINGING

EVA HART, SINGING AND VOICE PROduction; $6 monthly. Phone 7785R1.

25 DANCING

VICTORIA STUDIO OF DANCING. Stocker Building. Miss Farringdon. Phone 811R, after 2.

28 DRESSMAKING

AN EXPERIENCED DRESSMAKER; WORK by the day. Phone 3730L.

AN EXPERIENCED DRESSMAKER. PHONE 4284R.

MRS. C. STUART (LATE LONDON, ENG.). High-class dressmaking. 745 Yates.

29 LOST AND FOUND

CHESTNUT-COLORED DOG, CROSS BLOODhound and Irish setter, height 2 feet, answers name "Rommay," near Victoria Tennis Courts about 5 p.m. Saturday. Reward on information leading to recovery. Phone 7690R.

FOUND—TUESDAY NIGHT, SMALL SUM of money, wrapped in tissue paper. Phone 5062L.

LOST — ON SIMCOE, MENZIES OR Niagara Streets, Saturday morning, a wrist watch. Finder will be rewarded at 606 Niagara Street.

LOST—BEARER CERTIFICATE NO. 723, 100 shares Dunwell, on Saturday morning, between Broad and Fort, View to Douglas, corner Johnson. Finder kindly return to 408 B.C. Permanent Loan Bldg. and receive reward.

LOST—SUNDAY, BETWEEN FORT STREET and Kerr Avenue, the Gorge, a gold Waltham watch, hunting case. Finder phone 5515Y1. Reward.

LOST—BUNCH OF KEYS. PHONE 6465O. 1037 Craigdarroch Road. Reward.

LOST—LARGE GORDON SETTER DOG, white nose. C. E. Whittaker. Phone 6300.

LOST—PAIR CRUTCHES, FROM CAR, Thursday night. Finder phone 6062Y.

LOST—BETWEEN HALIBURTON RD. AND Cordova Bay Rd., Elk Lake, one sack sugar. Reward. Box 8876, Colonist.

LOST—MOTOR METER BAR CAP (STAR). Reward. Phone 1744X.

LOST—BETWEEN WOODLANDS ROAD AND the city, gold wrist watch. Reward. 1455 Woodlands Road. Phone 942L.

LOST—AUTOMOBILE INNER TUBE, NEAR Royal Oak Cemetery. Finder phone Colquitz, 21R.

LOST BETWEEN MONTEREY AVE. AND Oak Bay Hotel, parcel containing lady's beaded bag. Finder will be rewarded on returning same to Oak Bay Hotel.

STRAYED FROM 1694 FORT, BLACK Scotch terrier, answers to "Tinker." Phone 3808. Reward.

30 TIMBER

CROWN GRANT AND LICENSED TIMBER for sale. Cruisers' reports and estimates furnished, with topographical maps. Log brokers. Girdwood & Lewis, Ltd., 117-118 Pemberton Building.

FOR SALE 1,000,000 FEET DOUGLAS FIR timber, local. A. Cosh, Metchosin, Victoria, B.C.

RYAN, McINTOSH, HIBBERSON, BLAIR TIMBER CO., LTD. TIMBER CRUISERS, VALUATORS AND CONSULTING ENGINEERS. Timber for sale in large or small tracts. Crown grant or license, in any part of the Province. 701-708 BELMONT HOUSE, VICTORIA.

WANTED—TIMBER, SMALL TRACT, FROM 500,000 to one and half million feet. Write Box 8817, Colonist.

31 MONEY TO LOAN

AGREEMENTS FOR SALE AND MORTgages purchased. Money to loan. Foot & Manzer, Barristers, Bank of Nova Scotia Building, Victoria.

MONEY TO LOAN. WE HAVE 7 AND 7½ first mortgage funds to loan on good security. Douglas, Mackay & Co. (Victoria), Ltd., 1214 Broad St. Phone 617.

MONEY TO LOAN ON FIRST MORTGAGES

WE have money in hand to loan on First Mortgages at 7½% and 8%.
See our Mortgage Department for further information.

PEMBERTON & SON
625 Fort Street — Victoria, B.C.
78—Phone—289

7½% MORTGAGE MONEY FOR LOAN ON good income-bearing properties. Brett & Ker, Ltd., corner Government and View. Phone 132.

MONEY TO LOAN
ON IMPROVED REAL ESTATE SECURITY
AT CURRENT RATE OF INTEREST

SWINERTON & MUSGRAVE, LTD.
640 FORT STREET

MORTGAGE MONEY
On Improved City and District Property at Lowest Rates
HEISTERMAN, FORMAN & CO.
608 View Street — Phone 55

37 MISCELLANEOUS

ALL YOUR TRASH WILL BRING YOU cash, such as rags, bottles, also tools, stoves, furniture, or anything else. We call anywhere and pay best prices. Phone 8184.

SHAWNIGAN LAKE FREIGHT. PHONE 7553X.

SAFETY RAZOR BLADES RESHARPENED. Single edge, 25c; double edge, 35c per doz. Peden Brothers, 1418 Douglas. Phone 817.

SAWS, ALL KINDS, FILED, SET, GUMMED, etc. Phone W. Emery, 1567 Gladstone Ave.

38 TO RENT—MISCELLANEOUS

FOR RENT—GARAGE, LIGHT AND POWER installed, large district; fine opportunity for good all-round mechanic, who can also do battery work, service station adjoining, rent moderate. Apply Imperial Service Station, Sidney, B.C.

FOR RENT—VACANT LOT, 60x100, ON Government St. Good factory site, or garage corner. Would consider a ground rental. Apply to D. Fraser, Colonist Office.

FOR RENT—BUILDING, 60x100, 3 FLOORS and basement, suitable for wholesale house or warehouse. Reasonable rent. Box 7022, Colonist.

STORE, WITH 4-ROOM HOUSE ATTACHED, suitable for hardware, cleaning and pressing shop, good district. Phone 3263L. 2121 Cadboro Bay Road.

SUNDAY CONCERTS, ETC. PLAYHOUSE and Variety Theatres for rent Sundays. Apply Manager.

40 FOR SALE—MISCELLANEOUS

40A BUILDING MATERIALS

FOR SALE—USED LUMBER, DOORS, WINdows, etc., at 2818 Rock Bay Ave., or phone Geo. Dodd, 5577L. Give your orders now.

40B CLOTHING, FURS, SHOES, ETC.

CREAM KNITTED SILK DRESS (ENGLISH), never been worn, $7. Phone 7465L1.

40 FOR SALE—MISCELLANEOUS (Continued)

40D FURNITURE

AN OAK DINING SUITE, COMPRISING buffet, eight feet extension table, and full set leather-seat diners, all for $89. British Furniture Mart, 745-747 Fort Street.

BARGAIN—UPHOLSTERED CHAIR, JUST as new. Only $12.50. Oddy's, 1612 Douglas St.

EXTRA SPECIAL CARPET, 9 FT. x 21 FT., black ground with pretty design. This carpet is new, very heavy, extra quality. Also small one, 6 ft. x 8 ft. 8 in., same color and design. Island Window & Carpet Clg. Co., 917 Fort St. Phone 3815.

FURNITURE 4-ROOM BUNGALOW, NEW condition. No dealers. House for rent. Phone 6870L.

HEAVY FUMED OAK MORRIS CHAIR, AT $11.50; good tapestry couch, $12.90; writing desk, $8.50. British Furniture Mart, 745-747 Fort Street.

MUSIC CABINET, MAHOGANY, LIKE NEW; bargain, $14.50. Island Exchange, 729 Fort Street.

MAHOGANY WRITING TABLE FOR $15. British Furniture Mart, 745-747 Fort St.

PEDESTAL DINING TABLE AND 6 DINERS, in fumed finish, $30. British Furniture Mart, 745-747 Fort Street.

REFRIGERATOR, SOLID OAK, ENAMELLED lined, cost new $150; in A1 order, a snap, $50. Island Exchange, 729 Fort Street.

SINGLE BED SPRING AND MATTRESS, good as new, $10. Phone 481.

SNAP—HEAVY CREAM ENAMEL CONTINUous post bed, woven wire spring and all-wool mattress. Cheap at $20. Oddy's, 1912 Douglas St.

WE SELL TO SATISFY
British Furniture Mart — 745-747 Fort St.

40E MUSICAL INSTRUMENTS

AMERICAN ORGAN, $25; TROMBONE, $12.50; C melody saxophone, $95; 'cello, $50. Dodd violin bow, $18. Hickling, 741 Pandora.

FOR SALE—PLAYER-PIANO AND FUMED oak dining-room suite. Phone 4686Y.

ORTHOPHONIC VICTROLA, ALMOST NEW. Cost, including 12 records, $128. Price for cash, $100. Phone 4546L.

PIANO FOR SALE CHEAP FOR CASH, first-class condition. No dealers. Phone 7386R or 2567Y2.

WHALEY-ROYCE PIANO, COIL SPRING beds, sectional bookcase, kitchen range, wicker and other furniture. Phone 1245R, mornings and evenings.

40K BICYCLES AND MOTORCYCLES

BICYCLES, $7.50 TO $27.50. VICTORY Cycle Works, 581 Johnson St.

IT pays to ride—Get a Perfect bicycle. Sold on terms, $5 monthly. Peden Brothers, 1419 Douglas. Phone 817.

SNAP—1923 INDIAN CHIEF 74, OVERhauled, and has good tires; $175. Only needs paint. See it. R. Shanks & Sons, 819 Fort Street. Indian dealers.

TRY THIS FOR CHEAP TRANSPORTATION, 1922 Indian, side-car outfit, has all extras, and is in good shape. See it. R. Shanks & Sons, 819 Fort St.

2 GOOD ENGLISH BICYCLES, RIM BRAKES, $9.50 each. Shelbourne Garage. Phone 432.

40L STOVES AND RANGES

A SNAP—"EMBLEM" RANGE, PRACTIcally new, $40. Worth your inspection. Phone 4083L.

CHILDREN—WE WILL DRILL A HOLE IN your Confederation Medal free. Mornings only. Carter's Stove Store, 623 Fort Street.

RANGES REPAIRED AND FURNACES overhauled, July and August, at special prices. B.C. Hardware, 718 Fort Street.

RANGE SNAPS—8 REBUILT AND GUARANteed. B.C. Hardware, 718 Fort St.

SOUTHALL Stove Store, 753 Fort Street. Monarch and Majestic ranges, slightly used, polished tops. We install. If it's your range, see us.

40M GOAT DAIRIES

GOAT'S MILK, 10c PT. PHONE 7478R. Burian's Goat Dairy.

40X MISCELLANEOUS

A MULTIGRAPH EQUIPMENT, BARGAIN for $110 cash, or $128 on terms to responsible party. There is double the amount of type that usually comes with new machine, making it possible to do two-page work. Apply 24 Winch Bldg., City.

ALUMINUMWARE, DISHES, FURNITURE, rugs, excellent condition. Box 8245, Colonist.

A LARGE CREAM WICKER BUGGY FOR sale, in good condition, $18. Apply 1415 Stanley Ave.

BOOKS! BOOKS! BOOKS! THOUSANDS TO select from at British Furniture Mart, 745-747 Fort Street.

BABY CARRIAGE WORKS, 843 FORT ST. Phone 4616R. English buggies from $20. Best selection in town. We make and repair.

BARRELS, FERMENTING TUBS, WINE kegs, jardinieres, palm tubs, water tanks, churns, washing machines, well cribs, silos, ice cream tubs, etc., made and repaired. Wilkinson Cooperage, 241 Gorge Road, and City Market.

ELECTRIC SEWING MACHINE, SPECIAL, only $49.50. 718 Yates.

ELECTRIC STOVE, ALSO COAL HEATER with coil. Phone 5038L2.

EXCELLENT HAMMERLESS DOUBLE 12-bore gun, $28; new fireproof safe, medium size, $50; prismatic tourist binocular, clear, powerful, handy size, $18. Box 8978, Colonist.

FOR SALE—ONE ARMY BELL TENT, IN good condition. Price $10. Phone 1891R.

FOR SALE—ENGLISH COT, HIGH CHAIR, sewing machine, bed. Phone 4213Y.

FIFTEEN USED SEWING MACHINES, ALL prices. 718 Yates.

FOR SALE—GOOD GRAMOPHONES, $8.75; 10-inch double records, 20c; postcard camera, $12.50; 12-gauge hammerless shotgun, $27.50; rifle, .22 repeater, $9.75; double-row accordion, $12.50; microscope, $4.75; field glasses, $8.75; set of boxing gloves, $4.75; violins, $7.50; two-cell flashlights, 85c; carbide pit lamps, $1.75; late style shell spectacles, to fit any sight, $3.75; gold-filled spectacles, $1.75; outer tires, new, $1.45; inner tubes, new, 85c; bicycles, $7.50 and $8.75. Jacob Aaronson's New and Second-Hand Store, 581 Johnson Street, four doors below Government Street. Phone 739.

FOR SALE—THE FRUIT OF 2 ACRES OF logans on the vines. Box 8922, Colonist.

FOR SALE—ENCYCLOPAEDIA BRITANnica, quite new, original Cambridge; real morocco edition. B.C. Book Exchange, 524 Fort Street.

GOAT'S milk delivered in Oak Bay and district. C. H. Unwin. Phone 7507X2.

MALLEABLE STEEL RANGE, $2 PER WEEK. Phone 4689. 718 Pandora, removed from 1424 Douglas Street.

SEE THE NEW CHANDLER FOUR-DOOR Sedan, $1,585, delivered Victoria. Eve Bros., Ltd., Fort and Quadra.

STEEL SAFE, 8-IN. WALLS, DEPTH 2 FT., width 2 ft. 2 in. and 2 ft. 5 in. high; splendid order; $100. Island Exchange, 729 Fort Street.

SAFE, 48 IN. x 29 IN. x 27 IN.; PLATE glass mirror, 14 in. x 48 in.; showcase, 52 in. x 20 in. x 30 in. Apply 903 Fort Street.

TWO PRACTICALLY NEW FOLDING camp cots for sale. Phone 463L.

TWO ARMY BELL TENTS FOR $10. PHONE 4605R.

Estd. 1908 — Oldest Adv. Agency in B.C.
"Advertising is to business as steam is to machinery"
HOW WE MAKE OUR LIVING
We do it by increasing the business of other people for, upon the increase of their business depends our business. Let us show you how we can increase your business by mail and newspaper advertising. Special rates for regular monthly clients. We do all detail work of mail advertising including supplying names and addresses, printing, mimeographing and the mailing.
NEWTON ADVERTISING AGENCY
Advertisement Writers and Advertising Contractors
Multigraph and Mimeograph Circular Letters and Postcards. Addressing. Mailing. Rates Quoted on Local, Dominion and Foreign Publications.
Suite 24, Winch Bldg. — Phone 1915

40 FOR SALE—MISCELLANEOUS (Continued)

TYPEWRITER, REMINGTON, No. 10, LONG carriage, guaranteed in perfect order; a real bargain, $35. Island Exchange, 729 Fort Street.

TRAVELING BAGS, WARDROBE TRUNK, large trunk, very good refrigerator, tennis racquets. Mrs. Jowitt, 821 Fort. Phone 3184.

USED DOORS, WINDOWS, ETC., FOR SALE cheap. Phone 7106R, between 5 and 7.

WARDROBE TRUNK, LATEST DESIGN, IN first-class condition; bargain, $17.50. Island Exchange, 729 Fort Street.

WHEELBARROWS FROM $2 UP. ALL kinds of bottles and sealers from 25c per dozen; tent fly, 18 x 18, also several bell tents; refrigerator, in good condition; several camp stoves and cots; small lathe and motor, $35; pumping outfit, low down pump and attachment, good running order; several sets of scales from 10-lb. cap. up to 1,200-lb. cap.; roofing paper, 1-ply $1.75, 2-ply $2, 3-ply, $2.25. Veteran Trading, 555 Johnson Street. If you have a small job to do and do not want to buy tools, we will rent you anything, from a hammer to an engine.

3 POUNDS OF SCOTCH AND BUDWEISER malt, ¼ lb. hops, 3 lbs. Demerara sugar, 1 yeast cake—all for $1, delivered anywhere. Hill's Grocery. Phone 137 or 138.

46 WANTED MISCELLANEOUS

ABSOLUTELY BEST PRICES PAID FOR gents' discarded suits, boots, underwear, antique silver, china, etc. Mrs. Jowitt, 821 Fort Street. Phone 3184.

ABSOLUTELY HIGHEST PRICES PAID FOR rags, bottles, tools, stoves, furniture, or anything you wish to dispose of. We call anywhere, any time. Phone 8186.

ABSOLUTELY BEST CASH PRICES PAID for ladies', gentlemen's and children's good class DISCARDED CLOTHING. Phone 2683, or call Mrs. Wardale, 1602 Douglas Street.

AT ONCE, PORTABLE TYPEWRITER, standard key board. Box 8979, Colonist.

BEST PRICES PAID FOR GOOD CLASS furniture, carpets, ranges, silverware and glassware. Phone 2953.

CONGOLEUM RUG, GOOD CONDITION, for cash. Box 8901, Colonist.

DON'T HESITATE—PHONE 3408 IF YOU have any furniture you wish to dispose of. Our representative will call and offer current prices. Island Exchange, 729 Fort Street.

HIGHEST CASH PRICES PAID FOR OLD gold, silver, antique jewelry, silverware, diamonds, etc. J. Rose, 1013 Government St.

OLD POSTAGE STAMPS ON ORIGINAL letters wanted, especially early Vancouver Island and British Columbia; also collection. Parker, 1229 Beach Drive. Phone 4352X.

PHONE 401—WE BUY GOOD DISCARDED clothing, household linens, china, silverware, jewelry. Best prices paid. We call. Shaw & Co., 725 Fort Street.

PHONE 8186—WE PAY BEST PRICES FOR bottles, rags, tools, stoves, furniture or anything else you wish to dispose of. We call anywhere, any time. Try us.

RAGS, BOTTLES, SACKS, OLD CLOTHES, junk, etc.; basements cleaned. Phone 5078L.

VICTORIA JUNK AGENCY CO.
We Buy Junk
1312 Wharf Street — Phone 1336

WANTED—TO BUY AUTO TENT, COMplete, in good condition. Phone 2979L.

WANTED — 1,000 YARDS OF FILLING. Phone 2284.

WANTED—FISHING ROD IN GOOD CONdition, complete with reel and tackle. Must be cheap. Apply Box 7234, Colonist.

WANTED—USED LAWN MOWER IN TRADE for new. Carver, 738 Fort.

WANTED—OLD BICYCLES AND PARTS, 581 Johnson Street. Phone 735.

WANTED—FIR STAVE BOLTS. FOR PARticulars write Canadian Western Cooperage, Ltd., Victoria, B.C.

$5000 IN GOLD WANTED. I REQUIRE a lot of gold and silver in my jewelry business. Bring in your old watches, jewelry, diamonds and antique silverware and solid silver. I will make you a generous allowance for other goods, or pay cash. W. H. Wilkerson, Jeweler, 1310 Douglas Street.

47 ROOM AND BOARD

A COMFORTABLE ROOM WITH BOARD, walking distance, private home. Phone 8701L.

AT 845 PRINCESS—BOARD RESIDENCE; central; moderate. Tennis court. Phone 4662.

AT TANJORE LODGE, 940 FAIRFIELD Road—Furnished rooms; board optional.

ABERDEEN Hotel, 941 McClure—Transient and residential; central. Garden. Running water in rooms. Reasonable rates. Tel. 1018O.

BEAUTIFUL LARGE ROOMS, PRIVATE family, board optional. Phone 7367R. 1418 Fort Street.

"KILMORLEY" RESIDENCE AND BOARD. Home cooking; close in. 635 Superior St.

LOVELY HOME, LARGE GROUNDS; reasonable; near Oak Bay car. 966 Bank St. Phone 2458Y.

"OCEAN VIEW," 1480 DALLAS ROAD—Large rooms, facing sea, board optional; moderate terms. Phone 7287X.

PARK LODGE, 813 HEYWOOD AVENUE. Phone 2729L. Large rooms, facing park; breakfast optional. Moderate terms. Garage.

ROOM AND BOARD FOR 2 LADIES IN private residence for Summer months; terms moderate. Apply Box 8488, Colonist.

TENT AND GOOD BOARD; CADBORO BAY; stage passes door. Moderate terms. 7909Y2.

THREE furnished rooms, board, gentleman or ladies, private. Phone 5773R.

WILL BOARD AND GIVE LOVING CARE to child in my home. Box 8983, Colonist.

$7 WEEK—ROOM AND BOARD. 738 Fisgard Street. Phone 4048X.

1050 SOUTHGATE—Select room and board; close to car, city. Phone 5473L.

48 ROOM AND BOARD WANTED

YOUNG LADY WANTS ROOM AND BOARD; centre; semi-invalid. Apply Box 8896, Colonist.

49 FURNISHED ROOMS TO RENT

CECIL HOTEL
1322 BLANSHARD STREET

BRIGHT, comfortable modern rooms at reasonable rates. Phone 1318O.

BRIGHT, SUNNY ROOMS TO RENT FURnished, near car and beach, or care of children. Phone 4447R.

COSY rooms. Housekeeping rooms, suites; modern, central, elevator. Ritz Hotel, 710 Fort Street. Phone 51.

CLEAN FURNISHED ROOMS TO LET, 737 Herald Street, near Hudson's Bay store.

DEVONSHIRE House. Ladies' residence, light housekeeping. 722 Fort Street.

HOTEL BRUNSWICK—Under new management. Clean, comfortable rooms, $3 week and up; housekeeping rooms. Douglas and Yates. Phone 6076.

TWO FURNISHED ROOMS TO RENT, OAK Bay, near beach. Pleasant surroundings. Private family. Phone 4079R.

51 HOUSEKEEPING ROOMS TO RENT

A FURNISHED HOUSEKEEPING ROOM, $2.25 week, gas. Also large one, $3.50. 724 Humboldt.

AT 731 VANCOUVER STREET—RENOVATED throughout; nice housekeeping rooms, from $2.50 per week.

APPLY 544 DALLAS ROAD — GROUND floor suite, well furnished; sea view. Garage.

BRIGHTON LODGE, 1148 ROCKLAND AVE. —Comfortable housekeeping rooms. Phone 6987L. Mrs. Whitby.

BLACKPOOL LODGE—MRS. POTTER, 913 Dallas, facing sea. Comfortable, reasonable.

BEVERLEY HOTEL-APARTMENTS, 724 Yates Street. Our warm, unfurnished or furnished housekeeping and bedrooms will suit you. Light, heat, hot water, elevator, gas. Jas. A. Griffith, Mgr. Phone 2982.

CLEAN FURNISHED OR UNFURNISHED rooms, cabins, flats; $7 month up. 1038 Hillside.

DELHI HOTEL — HOUSEKEEPING AND single rooms. 917 Yates Street. Mrs. Shelton.

TWO CLEAN HOUSEKEEPING ROOMS, ground floor; central. 938 Yates Street.

51A FURNISHED

CLEAN, QUIET HOUSEKEEPING ROOMS, half block from Spencer's. 732 View St.

FURNISHED HOUSEKEEPING ROOM, GAS, $10 per month. Ten minutes to Spencer's, five to Park. Phone 1960R.

51B UNFURNISHED

TWO UNFURNISHED FRONT ROOMS TO rent. Apply 433 Superior. Phone 6943L.

THREE UNFURNISHED ROOMS, NEAR City Hall, $7 per month. Use of phone and water. Phone 6006Y.

A Mart for Busy Readers--House and Business Property for Sale and Exchange

53 FLATS AND APARTMENTS TO RENT

ATTRACTIVELY FURNISHED BUNGALOW apartment, quiet location, close to car; two bedrooms, living-room, kitchen (electric range), bathroom; use of garden. Immediate possession. R. P. Clark & Co., Ltd., or phone 7644X.

A 4-ROOM FURNISHED APARTMENT AT Hampton Court. Phone 903.

ATTRACTIVE SUITE, FURNISHED OR UNfurnished. Stanier Apts., Linden Avenue.

AT NORMANDIE APTS., CORNER COOK and Balmoral—Furnished and unfurnished suites.

AT OLYMPIC, CORNER COOK AND MAY—Comfortable 4 and 2-room suites.

ADULTS — CLEAN, FURNISHED APARTments, $3 up. 1025 Pandora. Ph. 5215L.

A FURNISHED BEDROOM AND KITCHEN with sink, $15; 2 bedrooms, kitchen and sleeping porch, $22.50; bedroom and kitchen, with bath and sink, $20; near town, good locality. Phone 4703L or 1441Y.

AT Leland Apartments, 2512 Douglas St.—Furnished and unfurnished 3-roomed suites.

AT MOUNT EDWARDS, VANCOUVER ST.—Furnished and unfurnished flat for rent. Phone 2342.

APARTMENT, FURNISHED OR UNFURnished: 506 St. John Street, cor. Kingston. Phone 3502R.

AT OAK BAY—ROOMS OR SUITES; American plan. Phone 2425 or 2963.

ATTRACTIVE THREE-ROOM UNFURnished suite; all conveniences; gas; garage. 2220 Cook Street.

BELL APARTMENTS, 1021 COOK STREET—Furnished or unfurnished suite; garage. Apply Suite 4.

BEACON HILL APARTMENTS, 421 VANcouver—Furnished suite; nr. Beacon Hill Pk.

CYN-DO-MYR, LARGEST AND BEST FURnished apartments in the city. Separate entrance; garage. 425 Michigan. Phone 7652L.

CARLTON Apts., 711 Pandora—Suites, furnished or unfurnished; housekeeping rooms. Transients.

COMFORTABLE furnished upper flat, private house; adults. Apply 1147 Fort Street.

FOR RENT—½ OF MODERN FURNISHED house, 6 rooms. Phone 5881.

FAIRFIELD COURT, SEAFRONT, 5 ROOMS; adults. Apply 16 Bushby St.

FIELD APARTMENTS—Furnished suites; private baths, laundry, garage. Phone 1288O.

FOR Rent—One three and one four-roomed flat, centrally located. Alfred Carmichael & Company, Ltd., 1310 Broad Street.

MORRISON APARTMENTS HILDA STREET, Fairfield. Furnished or unfurnished.

MARINE CHALET, OAK BAY (FORMERLY Bellevue Court)—Victoria's finest furnished apartments; near beach, car line and golf links; two rooms, with bath, electric kitchenettes, some with electric refrigeration; unequalled for temporary or permanent residence; $60 to $100 a month. Phone 2756.

"MOSTYN HOUSE"—COMFORTABLY FURnished suite, every convenience, gas; adults. 967 Mears.

MOUNT DOUGLAS APARTMENTS, OAK Bay Junction—Completely furnished flat, five rooms, including bath; sleeps two, $27.50. Phone 579.

ROCKLAND COURT, CORNER ROCKLAND and St. Charles—The largest and best decorated 5-room suite in the city now available in this ultra-modern apartment house, unfurnished or furnished. Phone 6158R.

SCOTT APARTMENTS, 2659 DOUGLAS ST.—Furnished and unfurnished, private bath, large rooms; rates reasonable. 5326O.

ST. HELEN'S, 826 Courtney Street (opposite Cathedral)—Housekeeping rooms and apartments. Rooms for transients. Phone 6861O.

SELF-CONTAINED FLAT, CLOSE IN, NEAR beach; range, gas, open fireplace, $16. 241 Niagara. 7774L.

TO BE LET, FOR FOUR TO SIX WEEKS, lady's prettily furnished and very convenient flat. Two good sized bedrooms, living-room, bathroom, kitchen, with electric range; five minutes' walk to Park, Crystal Garden, theatres, etc. Suitable two ladies or married couple; no children. Rent, $65 to $60 month. References. Apply P. R. Brown, Broad Street.

TO RENT—FOR JULY, AN UPSTAIRS (front) 5-room apartment, furnished. Phone 5580.

TWO AND FOUR-ROOM SUITES, CENTRAL, modern, elevator. Ritz Hotel, 710 Fort. Phone 51.

THE KENSINGTON, 918½ Pandora Ave. Suite for rent. Phone 5405O. Adults only.

"THE Grange," 650 Linden Ave.—Brigas furnished apartments. Phone 3189.

55 FURNISHED HOUSES TO RENT

PEMBERTON & SON

WINDSOR ROAD, 7 ROOMS, FROM 1st July, for 6 weeks. Per month	$115.00
St. Charles, 7 rooms, for 6 months	150.00
Transit, 7 rooms, July only	150.00
Transit, 7 rooms, July, Aug. and Sept.	125.00
Cadboro Bay, 8 rooms	125.00
Beach Drive, 7 rooms	175.00
Foul Bay Road, 8 rooms	300.00
Beach Drive, 6 rooms	150.00

Call and see our list.

625 Fort St. Phone 388

VICTORIA — THREE ROOMS AND garage	$18.00
OAK BAY—Seven rooms and garage (July and August only)	$50.00
SAANICH—Four-room cottage	$12.00

ROBT. MACNICOL & CO., 574 Yates St.

A HOLIDAY HOME, SIX ROOMS, FULLY furnished, near Willows Beach and Uplands; $35. Phone 2462X1.

ATTRACTIVE OAK BAY RESIDENCE, 8 rooms, comfortably furnished, hardwood floors; rent $55 month on lease; immediate possession. Swinerton & Musgrave, Ltd., 640 Fort St.

AT OAK BAY. GOOD SELECTION. $50 to $500. Oak Bay Realty Co., 1196 Newport Avenue. Phone 2425.

BEAUTIFULLY SITUATED COTTAGE TO rent, completely furnished, accommodation for 4 or 5; private beach; excellent bathing and boating. Mrs. Greenwood, Saseenos, R.M.D. 2, Victoria.

CLOSE IN, FURNISHED THREE ROOMS, with pantry, bath, gas, clean and homelike, ground floor. Phone 4415L.

FOR RENT—UNFURNISHED TENT ON waterfront, Cadboro Bay, for season. Phone 4694X.

FURNISHED HOUSE FOR RENT IN OAK Bay. Phone 5528R.

FOUR-ROOMED FURNISHED COTTAGE, with sleeping porch, on waterfront at Ten-Mile Point, for rent. Box 8797, Colonist.

FOR RENT—5-ROOM BUNGALOW, FURnished. Phone 7738L, evenings.

FULLY FURNISHED HOUSE, OVERLOOKing sea, near good beach. 3 bedrooms, silver, linen, water, phone, garage; for July and August. $60 month. 4071X.

FURNISHED HOUSE, ON WATERFRONT; three months. 1815 Crescent Road. Phone 6730R.

FULLY FURNISHED FIVE-ROOM BUNGAlow, with linen and cutlery and electric range, close to the sea, in Fairfield; for three months, $50 per month. Alder & Sons, Ltd., 618 Broughton Street.

HOUSES, FURNISHED OR UNFURNISHED, for rent or for sale, on easy terms. Fred M. Russell, 112 Pemberton Building. Phone 4532.

JULY AND AUGUST, 6-ROOMED HOUSE, seafrontage, on Island Highway, good beach. Rent $40 per month. Box 8891, Colonist.

JULY AND AUGUST—FIVE-ROOM HOUSE, fully furnished, sun porch, garage, overlooking sea, Shoal Bay, ten minutes street car and Oak Bay golf links. Patterson, 495 Beach Drive. Phone 8048L3.

MODERN 6-ROOM HOUSE WITH GARAGE, in Gorge district. Phone 7433X3.

NORTH QUADRA, 4 ROOMS, $40; OLIVER St., 6 rooms, $45; Davie St., 6 rooms, $50. Oak Bay, partially furnished, $45. C. S. Marchant, 111 Pemberton Bldg. Phone 3674.

NICELY FURNISHED 6-ROOMED HOUSE for rent, Shoal Bay, one minute from sea and store. Phone 1513.

OAK BAY—MODERN HOUSE, FIVE WELL-furnished rooms. Immediate possession for two months. Phone 36.

SEVEN ROOMS, HOT WATER HEATING, all conveniences; best locality; references. Phone 3563R.

SIX ROOMS, NEAR UPLANDS, COUNTRY surroundings; city conveniences, low rent. Phone 3462X1.

TO LET—TWO-ROOM FURNISHED HOUSE, near beach, after July 31. Phone 7451X2.

TO Rent—Furnished house, 4 rooms, Foul Bay Road, $60 per month. Arthur & Haynes, Limited, 771 Fort Street, Victoria, B.C.

WELL FURNISHED BUNGALOW, 3 BEDrooms, silver, linen, water and phone, garage, 3 months, $55. Splendid home, North Quadra district, $50. Very cosy four-room bungalow overlooking the sea, clean and neat, garage, $45. Four-room bungalow overlooking the Gorge, furnace, garage, $35. Three-room cottage, $15. L. M. Rosevear, 212 Union Bldg. Phone 5900.

55 FURNISHED HOUSES TO RENT (Continued)

WE HAVE NUMEROUS FURNISHED houses and flats for rent from $20 to $250 per month.

B.C. BOND CORPORATION, LTD.

1200 Government Phone 248-349

7-ROOM HOUSE, OAK BAY DISTRICT; fully furnished; electric range; garage; linen and silver, for 6 weeks from July 14th. Box 8917, Colonist.

56 UNFURNISHED HOUSES TO RENT

PEMBERTON & SON

485 BOLESKINE, 6 ROOMS	$17.50
2526 Bridge St., 5 rooms	17.50
596 John St., 4 rooms	12.50
1615 Fell St., 5 rooms	22.50
1314 Finlayson, 5 rooms	21.00
846 Esquimalt, 5 rooms	20.00
1640 Amphion, 6 rooms	20.00
506 Niagara, 7 rooms	35.00
1024 Redfern, 6 rooms	16.00
1055 Yates, 6 rooms	25.00
1043 Victoria, 4 rooms	25.00
1221 Bay Street	15.00
1939 Brighton, 5 rooms	25.00
1530 Bank, 7 rooms	27.50
596 Oliver, 5 rooms	35.00
1543 Elford, 7 rooms	40.00

625 Fort Street Phone 388

526 LINDEN, 7 ROOMS, 3 BED. GARAGE	$60.00
449 Moss, 7 rooms, 3 bedrooms	40.00
1241 Oxford, 7 rooms, 3 bedrooms	40.00
1156 May, 8 rooms, 4 bedrooms	35.00
717 Queens, 6 rooms, 4 bedrooms, garage	33.50
1034 Rockland, 7 rooms, 4 bedrooms	30.00
1232 Yates, 7 rooms, 3 bedrooms	30.00
459 Belleville, 8 rooms, 4 bedrooms	30.00
166 Joseph, 10 rooms, 5 bedrooms	27.50
206 Chestee, 5 rooms, 2 bedrooms	25.00
1425 Vancouver, 5 rooms, 2 bedrooms	35.00
1411 Haultain, 6 rooms, 3 bedrooms	25.00
1609 Pembroke, 5 rooms, 3 bedrooms	20.00
246 Howe, 4 rooms, 2 bedrooms	19.00

HEISTERMAN, FORMAN & CO.

608 View Street Phone 55

PALMOUTH RD.—4-ROOM HOUSE	$8.00
DAISY AVE.—4 rooms and garage; modern	$15.00
JOHNSON ST.—5 rooms	$15.00

ROBT. MACNICOL & CO., 574 Yates St.

FOR RENT

A DELIGHTFUL 9-ROOMED HOUSE ON THE SEAFRONT. Rent reasonable to suitable tenant. Quite large enough for two families. This property can be purchased, the tenant having the first option. Apply D. Fraser, Colonist Office. Evening telephone 1232R.

A COSY 3-ROOMED COTTAGE, FINE GARden, fruit trees and flowers, good place for chickens. Rent $12.50 per month. Possession July 1, or sooner if required. Key at 316 Jessie Street. Apply to D. Fraser, Colonist Office.

BARNARD AVENUE, 8 ROOMS, $60; GOVernment St., 240; Niagara St., 6 rooms, $35; Arm St., 6 rooms, $35; South Turner St., 6 rooms, $35; Amphion St., 6 rooms, $25; Dallas Rd., 6 rooms, $22.50; Catherine St., 6 rooms, $18. Apply B.C. Land & Investment Agency, Ltd., 922 Government St. Phone 125.

COMFORTABLE LITTLE 4-ROOMED COTtage, all conveniences, has just been redecorated and is in first-class condition; near car line. Rent $11.50, including water rates. Swinerton & Musgrave, Ltd., 640 Fort Street.

ESQUIMALT—510 FRASER STREET; MODern bungalow. Keys at 515 Admirals Rd.

FOR RENT—BUNGALOW ON LINDEN Avenue; cheap rent; immediate possession. Phone 5189Y.

FOR RENT—NEW THREE-ROOM PARTLY-furnished Summer cottage, on Portage Inlet, close in; 3 minutes to bus. Phone 6707X2.

FIVE-ROOM BUNGALOW, FAIRFIELD, good condition, $35; four-room bungalow, Foul Bay, $25; six-room house, close in, $12. L. M. Rosevear, 212 Union Bldg. Phone 5900.

FOR RENT—2015 COOK ST., COR. PRINcess—Nice 6-room house, furnace, open fireplace, blinds, etc.; garage; all in first-class condition. Phone 2097 week days, or apply 1040 Empress Ave.

FOR RENT—1011 BURDETTE AVENUE; 8 rooms; rent $30, immediate possession; to be renovated. 312 Arnold Avenue, 6 rooms; rent $25; possession July 15. 1205 Juno Street, three 2-roomed apartments; rent $10, including water. Bishop & Worthington, Limited, 576 Yates Street. Phone 74.

MODERN 5-ROOM BUNGALOW, WITH garage; $18. P. P. Higgs, 208 Pemberton Building.

TO RENT — 7-ROOM MODERN HOUSE, furnace, etc.; near Uplands; rent $25. Empire Realty Co., Ltd., 641 Fort St.

TO RENT—AT THE GORGE, VINCENT Avenue, five-room bungalow, with garage, $18 monthly. Will lease to suitable tenant. John Greenwood, 1236 Government St.

7-ROOMED HOUSE AND GARAGE, IN NICE locality, just recently renovated. For particulars phone 5230R.

6-ROOM BUNGALOW ON GOOD OAK BAY St., near car, school and sea; 3 bedrooms. Rent $30. Victoria Realty Co., 616 View St. Phone 3036. "Reliable Realtors."

743 VANCOUVER ST., NINE ROOMS, modern, basement, furnace; now vacant; $25. 50 Government St., ten rooms, one bathroom on each floor, Ruud heater; now vacant; $35. 127 Bushby St., eight rooms, modern, basement, good garden; now vacant; $25. 1598 Rockland Ave., nine rooms, two bathrooms, hot water heat, beautiful grounds, magnificent view; now vacant; $75. The Royal Trust Company, Belmont House, Victoria.

7-ROOMED STUCCO HOUSE AND GARAGE at 1026 Roslyn Road, Oak Bay. Also 5-roomed house and garage, newly decorated throughout, at 656 Pine Street, Victoria West, $22.50, including water. Foot & Manzer Phone 315 or 8280L1.

5 ROOMS, LYALL ST., ESQUIMALT, $15, including water. Phone 745.

5-ROOM HOUSE, CEMENT BASEMENT, garden, furnace, $17. 2635 Shelbourne St. Phone 5050L1.

1714 COOK—6-ROOM TWO-STORY HOUSE; gas, good chicken run, rent $12. Phone 4415L.

58 WANTED TO RENT—UNFUR-

BY AUGUST 1, 5-ROOM MODERN HOUSE or bungalow, no children, furnace and garage essential. Box 8864, Colonist.

WANTED—YEARLY LEASE OF HOUSE IN Oak Bay district, 2 bedrooms, garage, from Sept. 1st. Box 8918, Colonist.

WANTED—6-ROOM FULLY MODERN UNfurnished bungalow, by elderly couple, September, for twelve months, perhaps permanent, or might buy if reasonable. Rent not above $35. Open fireplace, basement, furnace, garden; city, near street car. Box 8860, Colonist.

61 SUMMER RESORTS

PATRICIA BAY

A FEW DESIRABLE DOUBLE LOTS FOR YOUR SUMMER CAMP AT $500.

SPARLING

AT DEEP COVE TEL. SIDNEY 102Y

AT OAK BAY—SEACREST CHATEAU, A family hotel, American plan, on Beach Drive across from golf links; private beach, with two acres beautiful rock gardens; wonderful scenery; exclusive, restful rooms or suites at reasonable rates. Phone 3425 or 3963.

BUENA VISTA HOTEL, COWICHAN BAY now open. Also camp site. Meals, rowboats, fishing, etc. Terms reasonable. P. Saunders, Prop.

CORDOVA BAY — FOR RENT — WATERfront cottage, 4 rooms, furnished, garage, July, August and September. Phone 4532.

COMFORTABLY FURNISHED COTTAGE, near beach, Cordova Bay. Immediate possession. Box 8840, Colonist.

CADBORO BAY WATERFRONT CAMP sites to rent; season, $20. Charles F. Eagles, 311 Sayward Block.

CADBORO BAY—FURNISHED COTTAGES, camps, camp sites. Richards. Ph. 5297H1.

CADBORO BAY—FURNISHED TENT, WITH conveniences for cooking, or will board. 7909Y2.

CADBORO BAY—COMFORTABLE DOUBLE bedroom and sitting-room; good board, cream, fresh fruit and vegetables, chicken; moderate terms. Phone 7909Y2.

DEEP COVE—FIRST-CLASS ROOM AND board by week or month; beautiful situation near sea. Adults. Phone Sidney 68M.

ELK HOTEL, COMOX BAY, V.I.—A CHARMing country inn off the beaten track. Golf, fish, bathe, boat, and play tennis to your heart's content, or rest peacefully amid beautiful surroundings. Come once!

FOR RENT—FURNISHED COTTAGE ON waterfront at Prospect Lake, including boat and tent. Phone 3572R.

FOR SALE—LANGFORD LAKE, LEIGH Road — Four-roomed house, furnished, sleeping porch; nice beach, boat; fenced; city water. Phone 4330Y.

FOR SALE OR RENT—FOR THE SUMMER months, a four-roomed cottage on Langford Lake. Apply Mrs. A. Trueman, 1825 Second St.

61 SUMMER RESORTS (Continued)

FULFORD HARBOR — "THE WHITE House," beautiful Salt Spring Island resort. Boating, bathing, fishing, tennis. $3 per day, $18 per week. Special rates for children.

HARBOR HOUSE HOTEL, GANGES HARbor. An ideal spot to spend a holiday. Bathing, boating, fishing, tennis, billiards (good table). Terms moderate.

FOR RENT

IDEAL SUMMER RESORT.
Situated on Bedwell Harbor, South Pender Island
Splendid shell beach; ideal for bathing. Good sheltered anchorage. Excellent fishing. BUNGALOW OF 4 ROOMS AND BATHROOM in beautiful wooded surroundings. Water from never-failing springs. Property close to wharf, where steamer calls twice weekly.

SWINERTON & MUSGRAVE, LTD.

640 Fort St. Agents Victoria, B.C.

LARGE BELL TENT AND THREE FOLDING cots for rent. Phone 5497L.

"ROSEDALE INN," SHAWNIGAN LAKE, B.C.—A home from home. Terms moderate. Mrs. F. M. Winters.

SHAWNIGAN LAKE

SUMMER COTTAGE, 100 FEET FRONTAGE on lake, with beach; 4 rooms, large veranda, camping furniture. A real pick-up for $1,200.

MILL BAY

WATERFRONTAGE AND NICE BEACH, 3 large lots. Ideal site for home. All-year-round boating, swimming and fishing. Lots of spring water. Price $2,500 or offer.

CROSS & CO.

Belmont House Opposite P.O.

SPEND A PEACEFUL HOLIDAY AT WOODside Farm, Sooke, V.I., B.C. Excellent food, private beach, tennis, riding. Moderate terms. Apply to Mrs. A. Glins.

SHAWNIGAN LAKE, FURNISHED HOUSE; Prospect Lake, furnished house. Phone 4048R, mornings.

SASEENOS WATERFRONT — FURNISHED shack to rent, with or without board. C. B. Schreiber, R.R. 2, Victoria.

TO LET—ON LANGFORD LAKE, THREE-room shack, two tents and double garage, together or separate, by month or season. Apply Langford Lake Tea Rooms.

THE CHALET, ON BEAUTIFUL CAMERON Lake, Vancouver Island. Peaceful and restful. Headquarters for Mt. Arrowsmith. Excellent cuisine, modern. Boating, fishing, hiking. Daily train, except Sunday. Daily stage. Long-distance telephone. Apply Mrs. Monks.

WATERFRONT LOT IN THE GORGE, 53 by 150, on paved road; $400.

¾ ACRE, CORDOVA BAY; 4-ROOM COTtage; good water supply; 80 feet waterfrontage; $1,600.

SHAWNIGAN LAKE—NEW SUBDIVISION—Large waterfront lots, from $150 to $250 while they last. Only 8 lots remain for sale.

B.C. BOND CORPORATION, LTD.

1200 Government St. Phone 348-349

4-ROOMED WATERFRONT COTTAGE, VERanda, bathing hut, fully furnished, for Summer months. Apply J. Hepworth, Cliffside, E. & N. Railway.

63 POULTRY AND LIVESTOCK

63A POULTRY AND SUPPLIES

BARCLAY'S SOLLY STRAIN S.C. W. LEGhorns—Book your orders for chicks from selected 2 and 3-year hens mated with 240-egg cockerels; prices, $20 per 100 April, $17.50 May, $15 late May, $12 June, delivered within 30 miles of Victoria. Eight-weeks pullets from $1.25 each to 90c each, according to hatching date. Discount for large lots. Write for price list and particulars to T. Barclay, Crosstracks Farm, R.M.D. 1, Victoria, B.C.

BEST PRICES PAID FOR POULTRY. SEAview Poultry Farm, 432 Dallas Road. Phone 6960.

WANTED—BEST PRICES ON ABOUT 200 S.C. White Leghorn May pullets and about 50 Rhode Island Red yearling hens. 4112 Hurst St., Burnaby, B.C.

12 LEGHORNS, 3 ANCONAS, LAYING; $1.30 each. Mullard, Shelbourne St., corner Hillside. Phone 432.

63B HORSES

SADDLE HORSES BOUGHT, SOLD, boarded, reasonable rates. Dalhousie Stables, Willows.

63C CATTLE

FOR SALE—PUREBRED JERSEY COWS. Apply Alex. Gillespie, Glenairley Farm, East Sooke.

63D SHEEP

OXFORD DOWN RAM LAMBS FOR SALE. A. J. Christy, Royal Oak.

63E GOATS

AZILLA SHIRAZ, REG., FIVE IMPERIAL quarts, and Azilla Queen, four quarts, second kidding from Bralef Berkis, 2363. Bred scientifically to produce milk full year 'round. Valuable goats. If interested apply 128 St. Lawrence Street.

FOR SALE—2 GOATS, GIVING 4 QUARTS each; 1 goat, giving 3 quarts; 2 kids. Stevenson, far end Shelbourne St. Phone 34M.

63F DOGS

AT STUD—WIRE FOX TERRIER, ULIDIA Fracas, 47877; nothing better. Secord Kennels fox terrier and Scottie pups for sale. 3287 Quadra Street. Phone 6636R.

BEAUTIFUL SPITZ PUPPIES, BEST breed and easily trained. Male $10, female $5. Phone 988L.

ENGLISH BULLDOG (MALE), CHAMPION breed, and in his prime, never been shown, but can win. Snap, $75. Box 8648, Colonist.

FOR SALE—BLACK-COATED ENGLISH REtriever puppy. Phone 5535L.

63G CATS

FOR SALE—PUREBRED PERSIAN KITtens, 8 weeks old. Phone 2657R.

SIAMESE KITTENS, BORN APRIL. MALES, $40; females, $35. Farne Rabbitry, Brentwood Bay, V.I., B.C.

63X MISCELLANEOUS

FOR SALE—PONY DEMOCRAT ON LOW wheels, hay rack, set harness, combined one-horse cultivator and riding plough, scythe. Apply Jones, Hamiota Street, close to Willows Stabling. If unsold will be auctioned on Saturday next at City Market by McCloy.

FOR SALE—6 ACRES STANDING GRASS. Rampling, R.M.D. 1, Metchosin, near church.

FOR SALE—ONE BERKSHIRE BOAR. Phone 2518 or Colquitz 44L.

FOR SALE — GOOD SINGLE WAGON, three-inch tires, box, etc., complete, $65. Apply A. O. Armour, Old West Road, Royal Oak.

TWENTY FLYING HOMER PIGEONS FOR sale; prize birds. 1039 Pandora Avenue.

65 AUTOMOBILES

CAR OWNERS—YOUR AUTO TROUBLES fixed at economical prices. Victoria Engineering Institute, 755 Broughton Street. Phone 552.

FOR EXCHANGE—A 7-PASSENGER TOURing car, in A1 shape, for household furniture or piano. Private. Box 7483, Colonist.

65A FOR SALE

AUTOS and PARTS at
JUNKIE'S, 937 VIEW STREET

AXLES, generators, starters, gears, magnetos, wheels, batteries, carburetors, vacuum tanks, tires, tubes and rims. Engines from $25 up.
TRUCK PARTS for 2-ton Giant, Republic, Federal, Maxwell, Commerce. 2-ton worm rear-ends. Solid tires and wheels.
CAR SNAPS—Cadillac 8 chassis, $350. Cadillac, 4-pass., model 57, $750. Hudson speedster, $750. Hudson, 7-pass., $350. Cadillac 8, model 53, $500.

A SNAP — MAXWELL TOURING, 1925. Price $700. This car has been well looked after, and the 11,500 miles' running has been done on paved roads. Phone 7145R for demonstration.

A GOOD BUY IN A PRIVATELY-OWNED car, in the best of condition. A car that requires little repair if kept in oil, etc. A late model Hupmobile. Apply Colonist, Box 8960.

BARGAIN—STAR TOURING, EXCELLENT condition. Phone 6870L.

CHEVROLET TOURING, LATE 23 MODEL; paint and engine excellent; spotlight, etc.; good tires. $315. Owner leaving town. Phone 1345R.

ABSOLUTE BARGAINS IN AUTOS

CHEV., 1924, 4-door sedan, new full balloon tires, new battery, new Duco paint, the last word in a small closed car; below list at $505. Hup. model R roadster, new paint, etc., runs good, $395. Hudson 7-0 1920 speedster, new piston rings, crown gear; a knockout at $350. Ford touring, 1923, real value at $325. Cadillac "57" seven-passenger; really in good condition; $425. Parts to fit all makes at painless prices.

W. FRANK CAMERON AUTO WRECKING

949-953 View St. Phone 1585

FOR SALE—MOON COUPE, 1926 MODEL; fully equipped, excellent condition. Phone 5223X.

To Out-of-Town Subscribers

Out-of-town subscribers who wish to answer advertisements in which only the telephone number of the advertiser is given, may mail their replies to The Colonist and The Colonist will communicate such replies to the advertiser.

65 AUTOMOBILES (Continued)

T. AND W. SERVICE

Phone 725 1717 Cook Street

FORD TOURING CAR, in good running order, $50 only. $25 cash and $10 per month. NO INTEREST.

REPAIR WORK A SPECIALTY.

FOR SALE—1924 OLDSMOBILE SIX TOURing car, $475, or will consider trade on good Oak Bay building lot. Apply Box 8965, Colonist.

FORD TOURING, 1923, FIRST-CLASS CONdition; spotlight, shock-absorbers, new battery, etc.; $250. Phone 997Y.

FOR Sale—1921 Ford delivery. A snap for cash. Phone 279 Louie Nelson's Garage.

FOR SALE—LATE MODEL FORD TOURing, in fine running order. Terms if desired. Phone 6182L.

FOR SALE—STUDEBAKER LIGHT SIX touring, with balloon tires, runs and looks like new. For quick sale, $550. Phone 3400, before 6 p.m.; after, 2701Y.

FEDERAL trucks. Cameron Motor Co., local distributors. 944 Fort St. Phone 4632.

IF you want to sell your car, see Cliff. Cameron, 1925 Douglas.

McLAUGHLIN 1923 MODEL MASTER SIX seven-passenger touring, in perfect running order; complete with road light, automatic swipe, rear-view mirror, two spare tires and rims, etc. A bargain for $850. Phone 3588L1.

OVERLAND, LATE 1922. A1 MECHANIcally; new top. Phone 7391Y.

PARTS YOU NEED AT PRICES YOU CAN afford. Cut-Rate Auto Parts, 941 View Street. Phone 838.

SNAP—1924 MODEL 6-CYLINDER TOURING car, all in good condition, $375. Would consider trade for small coupe or roadster. Box 8552, Colonist.

STUTZ ROADSTER, 1924 MODEL, SPLENdid condition, two spare tires; $1,300, to close an estate. Room 328, Pemberton Bldg.

USED tires for sale, all sizes. Tire and tube repairing and retreading. Douglas Tire Shop, 2642 Douglas Street. Phone 3241.

GOOD VALUES

1926 PONTIAC Coach, in splendid condition	$900
1925 FORD Coupe, excellent order	$475
1923 CHEV. Touring. See this at	$325
1923 STUDEBAKER Light Six. Bargain at	$600
DODGE Touring, good tires, mechanically A1, for only	$150

McRAE, MELDRAM MOTORS, LTD.

Phone 1683 833 Yates Street

BUY HERE WITH CONFIDENCE

A Used Car Is No Better Than the Firm You Do Business With

CHEVROLET TOURING	$75
FORD TOURING, mechanically perfect, many extras	$250
HUDSON SUPER-SIX TOURING	$585
STUDEBAKER LIGHT SIX TOURING, splendid condition	$700
JEWETT DE LUXE SEDAN	$1550
WILLYS-KNIGHT SEDAN, MODEL 70	$1885

NEW 1927 CHEVROLET TOURING. This car has never been registered.

PLIMLEY'S USED CAR STORE

Broughton Street Phone 697 Yates Street Phone 116

1925 FORD COUPE, BALLOON TIRES, two new on rear, has underslung rear spring, dome light, blind radiator shutters and other extras. The motor has just been thoroughly overhauled. Phone Miles at 679. Price $475.

OVER THE HILLS AND FAR AWAY

CAREFREE HAPPY

IN ONE OF OUR BARGAIN USED CARS

EXAMPLE

—AMONGST OTHERS—

STUDEBAKER Special Touring, with new tires and refinished, a car with a market value of $650; going at $165

A. W. CARTER, LIMITED

Hudson Super-Six and Essex Super-Six

615 Courtney Street Phone 846

BIG CARS

LITTLE CARS

2-PASSENGER

5-PASSENGER

7-PASSENGER

SOME NEARLY NEW. Some somewhat old. Better value for your money than any place in town.

See them today on our corner lot.

810 VIEW STREET PHONE 7856

SCHOOLS ARE CLOSED, THE HOLIDAY SEASON IS HERE. NOW IS YOUR OPPORTUNITY TO GET A CAR UNEQUALLED IN CONDITION, APPEARANCE OR PRICE

1921 TOURING CAR, good running order. Special	$95
1923 TOURING CAR, mechanically perfect, new lacquer finish, good tires. For	$265
1925 TOURING, completely reconditioned; moleskin lacquer finish; list price $375. Now	$350
1926 TOURING, equipped with 5 balloon tires; mechanically A1. Now	$455
1925 COUPE, A1 condition; sage brush lacquer finish. Special	$460
1926 COUPE, On sale Monday only, for	$525
TUDOR SEDAN, new tires, mechanically perfect; 2-tone lacquer finish. For	$340
1923 CANOPY TOP LIGHT DELIVERY; 4 new tires, and overhauled. For	$215
LATE 1925 TRUCK, equipped with 30x5 tires, 4-speed drive, mechanically guaranteed. Now	$425
TRUCK, with good body on it, for wood or delivery purposes	$100

NATIONAL MOTOR COMPANY, LTD.

831 Yates St. Phone 4900

3½-TON PACKARD, LATE MODEL, JUST overhauled. 2-ton Garford, 3½-ton G.M.C., 1½-ton Garford, 3-ton Velie, 2-ton Nash (worm drive). 1 Hudson Super-Six sedan; '21 Nash touring, 5-passenger. Four Ford trucks from fifty dollars and up. 1 Chevrolet 490. Parts for all trucks. 1 Timken rear-end, complete, late model, $100. Parts for cars, Hudson Super-Six, Cadillac Eight, Chevrolet, Overland, Dodge, Ford. Try us first for parts. We will save you money. We buy cars and trucks for wrecking. Clarke's Garage, 931 View Street.

"SERVICE AFTER PURCHASE"

HUDSON Coach, 1927 model, in perfect condition, guaranteed	$1550
PAIGE Sedan, 1926; low mileage. Snap. Guaranteed	$1850
LEXINGTON Touring, 1923; six wire wheels and lot of extras	$845

HUTCHINSON & BUSS, LTD.

Auburn and Pierce-Arrow

Corner Blanshard and Broughton Streets

Open Always Phone 5520

1922 DODGE TOURING FOR SALE, IN first-class condition. Will give terms to responsible person. Price $450. Can be seen between 5 and 6 p.m., 988 Victoria Avenue.

65 AUTOMOBILES (Continued)

10—REAL BUYS—10

DODGE BROS. Touring, runs good and has good tires	$225
DODGE BROS. Touring; runs fine and has shock-absorbers, etc.	$225
McLAUGHLIN Master "6" Touring; newly painted and runs extra good, new tires	$425
LEXINGTON 5-Pass. Touring; a real sporty car and in good condition	$350
FORD 1924 Touring; a real good little Ford at	$300
STUDEBAKER Big Six, 7-passenger. You could not wish for a car to be in better condition than this one	$650
STUDEBAKER Special "6" Touring, mechanically good and outside appearance is real smart	$425
OAKLAND "6" Touring. This is a real nice family car; it has good tires	$495
OLDSMOBILE "4" Touring. This is one of those sturdy and very reliable cars. A very good buy at	$495
FORD Coupe, in beautiful shape; five balloon tires and lots of extra accessories	$485

MASTERS MOTOR CO., LTD.

915 Yates St. (Corner of Quadra) Phone 372

BEGG'S

SECOND QUARTERLY

SALE OF

USED CARS

All Prices Drastically Cut for Swift Clearance. Full Guarantee Given With Every Car $250 and Over

THIS sale is one of those periodical clearance events where every car is offered at a bargain price in order to facilitate swift clearance of our stock. It means hundreds of dollars in the pockets of those who buy NOW.

McLAUGHLIN TOURING, $250 and	$300
CHEVROLET TOURING	$450
FORD TOURING, $225 and	$325
FORD COUPE	$400
FORD SEDAN, $450 and	$575
NASH SEDAN	$1475
OLDSMOBILE SEDAN	$850
STUDEBAKER TOURING	$300
STAR SEDAN	$400
STAR TOURING	$550
LEXINGTON TOURING	$350

OPEN EVENINGS

BEGG MOTOR CO., LIMITED

YATES AT QUADRA ST.

DRIVERS OF H. A. DAVIE, LTD., USED CARS HAVE A CONTENTED FEELING, AS THEY KNOW THEY HAVE MADE THE BEST INVESTMENT POSSIBLE FOR THE AMOUNT THEY COULD AFFORD TO SPEND FOR A CAR

McLAUGHLIN-BUICK	$1300
McLAUGHLIN-BUICK	$975
McLAUGHLIN-BUICK	$750
McLAUGHLIN-BUICK	$550
JEWETT COACH	$1200
STUDEBAKER	$700
OLDSMOBILE	$650
FORD	$330
OVERLAND	$175

AND OTHERS

REASONABLE TERMS

H. A. DAVIE, LIMITED

McLAUGHLIN-BUICK AGENCY

860 YATES STREET PHONE 6900

OPEN EVENINGS

JAMESON MOTORS LIMITED
GUARANTEED USED CARS

Our used cars are always in first-class condition, and our prices are lower than elsewhere.

McLAUGHLIN-BUICK MASTER SIX 2-door sedan, in perfect condition	$1745
McLAUGHLIN-BUICK MASTER SIX touring, good battery, tires practically new. For only	$695
McLAUGHLIN-BUICK MASTER SIX touring, in good order	$345
NASH ADVANCE SIX SEDAN, in beautiful condition	$1195

OPEN EVENINGS

JAMESON MOTORS, LIMITED

740 Broughton St. Phone 2246

NASH "6" COUPE, 1927 model, absolutely new, only run 500 miles. Fully equipped	$1350
PAIGE BROUGHAM, 1927 model, in beautiful condition. A big reduction	$1395
1926 FORD TOURING. A snap at	$475
1923 CHEVROLET. Priced right at	$325
OVERLAND "85"	$95

EASY TERMS

EVE BROS., LIMITED

DISTRIBUTORS FOR PAIGE, JEWETT AND CHANDLER

PHONE 2552

POWER AND ECONOMY

1924 DODGE BROTHERS SPECIAL SEDAN, equipped with front and rear bumpers, spotlight, automatic windshield wiper, rear-vision mirror, disc wheels and many other extras. This is one of those famous Dodges with leather upholstery and baked enamel finish. Has only traveled a few thousand miles, and mechanical condition and enamel is like new. Price $1050

A. E. HUMPHRIES MOTORS LTD.

925 Yates Street Phone 479

$500—1925 STAR SPECIAL TOURING, bumper, windshield wings, automatic windshield wiper, spotlight, spare tire. Phone 4013X2.

1923 STAR TOURING, IN EXCELLENT CONdition, with licence; $300. Mullard, Shelbourne Garage. Phone 432.

65B WANTED

WANTED—LATE MODEL FORD SEDAN. State lowest cash price. Box 8978, Colonist.

WANTED—FORD BUG. APPLY BOX 1111, Colonist.

69 BUSINESS OPPORTUNITIES

69B RETAIL STORES

GENERAL CORNER STORE BUSINESS, splendid location, no competition, draws trade from two apartment houses, school, hospital, etc. Yearly turnover about $6,000. Could be increased by adding delicatessen department. Rent $30, including two furnished rooms with heat. Ill-health cause of sale. $1,000, terms.

PEMBERTON & SON

625 Fort St. Phone 388

GROCERY STORE, VERY NICE LOCATION. Superior living quarters, bathroom. Doing large trade, $1,100. This store only needs seeing. Write Box 8862, Colonist.

69C HOTELS, APARTMENTS, ROOMING HOUSES

TWO APARTMENT HOUSES, SITUATED ON three large lots, each building containing four modern apartments, all occupied. Excellent locality. Opposite two parks. Six garages. Gross rental over $2,500. Will sell for $25,000, terms, or $21,000 cash. No agents. Apply Box 8982, Colonist.

69X MISCELLANEOUS

BUSINESSES, APARTMENT BLOCKS, ETC. P. P. Higgs, 208 Pemberton Bldg.

FOR SALE—FURNITURE AND GOODWILL of ten-roomed house. 610 Courtney St., or phone 6616.

FIREWOOD BUSINESS, WITH TRUCKS and gas saw, as a going concern. Box 8902, Colonist.

HAVE $1,000 TO INVEST, WITH SERVICES, in good business, mechanical or otherwise. Must stand investigation. Box 6821, Colonist.

HOTEL, NICELY FURNISHED. GOOD home with an income; $1,000 handles. Owner. No agents. Box 8895, Colonist.

IRONWORK BUSINESS. GOOD EQUIPMENT, including trip hammer and welding outfit. Shop doing good business. Phone 1488.

IDEALLY SITUATED, ALL-THE-YEAR-round guest house, on waterfront, modern house with every convenience, and 10 bedrooms with room for expansion. Box 8689, Colonist.

WANTED—IN EACH CITY AND COUNTY, hustler with $500 capital to establish route, new type legal coin-operated skill and amusement machine; possibilities unlimited; few hours weekly builds independent income. Sample machine furnished with money-back guarantee. Don't answer unless you mean business. Address Dept. B-9, Keeney & Sons, 706 E. 40th St., Chicago.

70 BOATS AND LAUNCHES

ARMSTRONG BROS.—Marine ways, expert machinists. 134 Kingston Street. Phone 2634.

CANOE, PETERBORO, FOR SALE, $35. Phone 1841X.

FOR Sale—Jap model trolling boat, 32x7.6, 16-h.p. Frisbie engine; price $575. Apply S. Fairclough, Coal Island, via Sidney.

HOUSEBOAT FOR SALE ON GORGE. Apply 3166 Davin St., Burnside Rd.

FOR SALE

NEW THORNYCROFT CABIN CRUISER, double skinned diagonal mahogany planking. Twin 8-h.p. Thornycroft engines; electric lighting throughout; 4 berths, galley and lavatory. All wood in the construction of this boat is mahogany, with the exception of the ribs, which are oak, copper riveted throughout.

E. B. MARVIN & CO.

510 Johnson Street

SALMON TROLLER COMPLETE. APPLY foot of Discovery Street, or Box 8742, Colonist.

STEPHENS' YACHT AND BOAT WORKS, where boats are built, repaired. 1237 Sunnyside Avenue.

LAUNCHES FOR SALE

1 22-FT. CABIN FORWARD, LARGE COCKpit, 6-h.p. Fairbanks 4-cycle engine, in perfect order. Price $400.

1 22-FT. OPEN LAUNCH, 6-h.p. Fairbanks engine, cedar hull; A1 condition. $200.

Also V-bottomed 13-ft. boat, with inboard Evinrude engine, $100, and rowboats, 10 and 13 ft.

E. B. ANDROS

Tod Inlet P.O., B.C. Tel. Keating 48R.

21-FT. LAUNCH, COMPLETE WITH ENgine and sail. Will trade for small car or sell for cash. Box 6183, Colonist.

21-FT. seaworthy launch, in good shape, complete with engine and sail, $125. Phone 6812Y.

71 BUSINESS DIRECTORY

AUTO RADIATORS AND FENDERS

AUTO Radiator and Fender Specialists. Workmanship that cannot be excelled. BURGESS BROS. 1300 Quadra Street Phone 2387

BATHS

CRYSTAL GARDEN—Sea water bathing; hot sea water and Turkish baths. Phone 2297.

BRICK AND CEMENT

CHIMNEYS, mantels, boiler work, cement work. Horspool, 363 Davida Avenue, Gorge.

BUILDERS AND CARPENTERS

ANYTHING in building or repairs. Phone 1793. Roofing a specialty. T. Thirkell.

CARPET CLEANING

ISLAND Window and Carpet Cleaning Co., 917 Fort St. Phone 3915. W. H. Hughes, proprietor. Hamilton-Beach and Shampoo systems. Repairs, alterations, etc. Vacuums for rent.

DYEING

YOUR VERY BEST RUGS—You're afraid to send Oriental rugs to the cleaners. Why, there's nothing to be afraid of when you send them to the City Dye Works, because they will come back to you like new; absolutely unharmed. Telephone 78.

DRYGOODS—WHOLESALE

WHOLESALE DRYGOODS—Turner, Beeton & Co., Ltd., wholesale drygoods importers and manufacturers. Men's furnishings, tents, "Big Horn" Brand Shirts, Overalls. Mail orders attended to.

ENGRAVING

GENERAL engraving, stencil cutter and seal engraver. Geo. Crowther, Green Block, 1216 Broad Street, opposite Colonist.

EMBOSSED STATIONERY

PRIVATE STATIONERY embossed in any design or color. The Colonist Commercial Printing Department. Phone 197.

EXPRESS AND TEAMING

ATTENTION, please! Use Stocker's big van. House removals a specialty. Phone 2420.

DRAYMAN—Joseph Heaney, office at 1300 Wharf Street. Phone 171.

FIRE INSURANCE

J. R. SAUNDERS, Houses, Furniture and Contents. 1003 Langley Street. Phone 2170.

FURNITURE MOVING

ABOUT furniture moving, packing, shipping or storage, see Jeeves & Lamb Transfer Co. Forwarding and distributors. Our rates on freight to Eastern points. Office phone, 1667. 727 Pandora Avenue.

ABLE MOVERS—Use Stocker's big van. Reasonable rates. Phone 2420.

HAT CLEANING

FELTS, STRAWS AND PANAMAS. HATS made to look like new, ladies' and men's. Victoria Hat Factory, 1217 Broad Street.

GLASS

BROKEN windows, leaded glass repaired. H. Burns, 1919 Davie. Phone 6377R.

LAWN MOWERS

ALL LAWN MOWERS SHARPENED, COLlected, delivered, $1. New and used machines for sale. W. Hives & Son, 1421 Broad Street. Phone 3040; residence, 7728R.

LAWN MOWERS sharpened and repaired. Carver & Son, 738 Fort. Phone 446.

WHY work hard? Lawn mowers sharpened, $1. Free delivery both ways. Peden Bros., 1416 Douglas. Phone 817.

LITHOGRAPHING

LITHOGRAPHING—Lithographing, engraving and embossing. Nothing too large and nothing too small. Your stationery is your advance agent. Our work is unequalled west of Toronto. The Colonist Printing & Publishing Co., Ltd.

PATENTS

PATENTS, trade marks, designs, copyrights. Featherstonhaugh & Co., the old-established firm of patent attorneys. Offices, 1008 Rogers Bldg., Vancouver, B.C.

PHOTOGRAPHY

FOR portrait and commercial photography: Shaw Studio, 608 Yates Street. Satisfaction guaranteed. Phone 1930.

PRINTING

WHY send your printing orders East, when you can get them done better, quicker, and at the same price at The Colonist Printing Department?

71 BUSINESS DIRECTORY (Continued)

PLUMBING

G. F. COOPER, PLUMBER, 1811 HILLSIDE. Phone 2178. Three-piece bathroom sets with fittings, $65. Special prices.

PLASTERING AND CEMENT WORK

J. ALLEN, Plasterer—Estimates given on plain and ornamental plastering, cement work, repairing, etc. Phone 6296. 2350 Beach Drive.

STOVES AND REPAIRS

BROWN'S STOVE STORE FOR STOVES and repairs. Phone 5187. 1038 Fort.

TYPEWRITERS

DURING YOUR HOLIDAYS GET YOUR typewriter overhauled. Let us give you an estimate. All work guaranteed. Remington Typewriter Co., 614 View Street. Phone 6853.

WINDOW CLEANERS

ISLAND WINDOW & CARPET CLEANING CO., 917 Fort Street. Phone 3915. "The Pioneer Firm." Hardwood Floors waxed and polished by electric machine. W. H. Hughes, Proprietor.

WOOD AND COAL

ALL best fir cordwood, stove lengths, no large knots. $7.50 cord. Phone 1128.

COOPERAGE wood—Blocks, $3.50; stove wood, $2.50; kindling, $3 load. Phone 3172.

DRY INSIDE FIR BLOCKS AND KINDLING. Phone 5401L.

GLENEAGLES DRYLAND WOOD. PHONE 3584O or 4130R.

MILLWOOD from Colwood; one grade, one price. Phone Colquitz 39Q or 45SL. Special lengths to order. P. H. Sandlin.

$7.50 CORD, $4 half, delivered; best cordwood, stove lengths. Stephen. Phone 8129L.

72 PROFESSIONAL DIRECTORY

BARRISTERS

FOOT & MANZER
Barristers, Solicitors, Notaries, Etc.
Members of Manitoba, Alberta and British Columbia Bars. Phone 315
Bank of Nova Scotia Bldg. Victoria, B.C.

CHIROPRACTOR

PAUL O. LONG, D.C., Ph.C., 312 Pemberton Building. Tel. 1183. Res. 4199L.

LAND SURVEYORS

A. O. NOAKES, B.C.L.S., 1006 Government Street. Phones 377. Res. 4652R.

OPTOMETRIST AND OPTICIAN

GUSTAV SIVERTZ, Optometrist and Optician, 402 Pemberton Bldg. Phone 5279 for appointments.

78 HOUSES FOR SALE

A BUNGALOW OF 6 ROOMS, FULLY MODern; garage; fruit and ornamental trees, nearly an acre; high location; nice district, close transportation. Owner must look after other business on Prairie. No agents. Apply Box 8934, Colonist.

BUNGALOW, 7 ROOMS, FULLY MODERN, built-in features, cement basement, wash tubs, furnace. Fine location, close to city. Good terms. Apply Owner, Box 8974, Colonist.

BY OWNER—FIVE-ROOM SEMI-BUNGAlow, good district; small cash payment and balance like rent. Phone 5823R.

AN EXCEPTIONALLY WELL BUILT AND planned modern house, 10 rooms; central; 2 bathrooms, furnace, gas, imported electric fixtures; garden; garage; lot 60x165. Low taxes. $3,000 will handle, balance arranged. Apply "Twin Oaks," 1075 Verrinder Ave., Oak Bay Junction. Phone 5178L.

FOR SALE—SEMI-BUNGALOW, 6 ROOMS and bathroom, modern, oak floors, large open fireplace, sleeping porch, two large verandas, garage; lovely situation; low taxes, close to car. Clear title. Owner, Box 8932, Colonist.

FOR SALE BY OWNER—SIX-ROOM BUNgalow, large living-room; dinette with built-in buffet; nice bright kitchen with built-in cooler and cupboards; glassed-in veranda with wash trays; extra wash room with basin and toilet; hot water heating; fine electric fixtures; full cement basement; cement drive, garage, etc. $3,300. This price does not include agent's commission. 1907 Belmont Ave., 3 blocks from Fort Street. Phone 4425R.

FOUL BAY — NEAR CAR, BEACH AND school; six-room modern bungalow; $2,600. Reduction for cash. Box 8940, Colonist.

JAMES BAY—COMFORTABLE FIVE-ROOM bungalow, close in, including furniture. Only $3,100, cash payment, terms suitable. Also two six-room bungalows, $4,000 each. R. G. Christy & Co., Ltd., 623 Fort Street, next to Woodward's.

MUST BE SOLD, OWNER LEAVING CITY immediately. Five-room bungalow and well-stocked garden, small fruits, vegetables, etc.; also 20 head chickens and run. Fully furnished, everything new and complete from basement to attic. The owner steps out! You step in! The price, $2,500. Situated close to corner of Shelbourne Street and Ruby Road, on the 2-mile circle. Ring up W. T. Williams, 424 St. Charles St. Phone 5350L.

MOUNT TOLMIE BARGAIN, $1,600—WELL-built, nice, large house; high stone foundation; 4 large rooms, hall, pantry, bathroom, woodhouse; two lots, fruit trees, on fine street, near Shelbourne, near car line. Box 8924, Colonist.

MODERN STUCCO BUNGALOW, ON BEACH Drive, Oak Bay, containing large bedroom, sitting-room, kitchen, bathroom, one unfinished room; garage, near good beach. Ideal for newly married couple. $2,750. Phone 3656R.

MODERN 7-ROOMED SEMI-BUNGALOW, glazed porches, cement basement. Box 8246, Colonist.

BARGAIN AT $3,500—NOW FOR SALE AT $3,000

MODERN BRICK HOUSE, about ten years old; very attractive appearance, well-planned interior, large open fireplace in living-room; beautiful electric fixtures, four bedrooms, basement, garage. Oaks. This is a real home, on Forbes Street, near the best part of Belmont Avenue. Phone 6440R. 2220 Cook Street.

NEED CASH—$100 BONUS AND COMMISsion to party finding buyer for my two houses. Particulars Box 6711, Colonist.

THREE rooms and pantry; small barn for 4 head, good milk house. Phone 4365R.

TENDERS WANTED FOR THE PURCHASE of 2020 Foul Bay Road. Owing to the owner leaving for South America the property, which must be sold, consists of a well-built house in first-class repair, situated upon two full lots, and contains five large rooms, bathroom, furnace, garage, cement walks and drive. Tenders, either for the house and furniture, or the house alone, should be sent to Mr. Sawry, 8 Mount Douglas Apartments, Victoria, B.C., on or before the 7th day of July.

WILLOWS BEACH—5 ROOMS, MODERN; good garden. Apply 2367 Estevan Ave.

$1200 BUYS FOUR-ROOM COTTAGE, James Bay. Cash $200, balance easy. Good condition. Box 6846, Colonist.

78A AGENTS' OFFERINGS

JUST WHAT YOU HAVE BEEN WAITING FOR

AN OAK BAY BUNGALOW, 6 ROOMS, FOR $2,500. Full cement basement, furnace, 3 rooms, beamed and paneled, beautifully grained woodwork all through, open fireplace in sitting-room, entrance to bathroom from hall and one bedroom, nice large bright kitchen, hardwood floors; garage; high situation. A veritable bargain.

ROBERT GRUBB & CO.
1113 Government St.

BURNSIDE—THREE ROOMS, ELEC. LIGHT, city water; 3 lots, each 50 x 185, all fenced; barn. Price $650.

MOUNT TOLMIE—TWO LARGE ROOM bungalow, panelled; elec. light, city water; plastered; cement basement; 3 large lots in vegetables, logans and fruit trees; new garage. Low taxes. Price reduced from $1,300 to $1,100. Just right for a couple or a person living alone.

GORGE—WATERFRONT LOT, size 49 x 247. Price 850.

SAM CALVERT

755A Yates St. Phone 3113

COMFORTABLE FOUR-ROOM BUNGALOW, in excellent condition, 3-piece bathroom set, stationary wash tubs, cement basement and sidewalks. Owner would consider good lot or car as part of first payment, balance like rent. Price $3,200. L. U. Conyers & Co., 703 Fort Street.

COUNTRY HOME CHEAP, ON EASY terms. Contains two bedrooms, kitchen, sitting-room, pantry, bathroom, basement. Garage and chicken house. About half acre of land, all cultivated to fruit and vegetables. Location less than four miles out. City water, light and phone.

PRICE $1,800, ON EASY TERMS.

JOHN GREENWOOD
1236 Government Street

HOUSES built on instalment plan. Modern homes for sale on easy terms.
D. H. BALE, Contractor
Fort and Stadacona Phone 1140

Country Homes, Acreage, Fruit Lands, Poultry Farms, Poultry and Livestock, Etc.

78 HOUSES FOR SALE (Continued)

MONEY TO LOAN AT CURRENT RATES

A MAGNIFICENT PROPERTY NEAR DUNCAN AND THE BEST BUY IN THE DISTRICT

LAND CONSISTS OF 24 ACRES, 17 of which are cleared and under cultivation; a portion in orchard and small fruits. The dwelling, standing on high ground, commands an excellent view and is a substantial, modern building. Interior is exceptionally well finished, with many built-in features and other conveniences, including electric light and central hot water heating plant. Accommodation consists of large living-room, dining-room, bedroom, sewing-room, kitchen and pantry on ground floor. Five bedrooms, sunrooms, two bathrooms, toilets, dressing-rooms on first floor. Full-size concrete basement. Large verandas and balconies. Small barn to accommodate six head, garage and chicken house, hayloft and machine shed. Excellent water supply by well, with pumping plant complete, 1,000-gallon storage tank. This property is situated 1½ miles from railway station, postoffice.

PRICE, ON TERMS, ONLY $8,500.

SUBURBAN RESIDENCE WITH ALL CITY CONVENIENCES

JUST OUTSIDE THE CITY LIMITS, 3½ ACRES of beautifully treed ground, together with a very comfortable dwelling. Splendid view of sea and mountains and close to car.

A BARGAIN FOR $3,500.

B.C. LAND & INVESTMENT AGENCY, LIMITED
822 Government Street Phone 125
Victoria, B.C.

FAIRFIELD BUNGALOW BARGAIN—CLOSE in, modern, five rooms and attic; living-room, fireplace, hall, bath, separate toilet, half cement basement, furnace, gas. All A1 condition. Only $3,150, easy terms. Bagshawe & Co., Sayward Bldg.

GOOD FOUR-ROOMED BUNGALOW, TWO bedrooms, living-room, kitchen and pantry. Garage and chicken houses. Lot 60 by 135. On 2-mile circle.

This Is a Snap
$800
On Easy Terms

WISE & CO., LIMITED
Phone 2641 109 Pemberton Bldg.

MOST DESIRABLE HOUSE OF 6 ROOMS, with built-in features, gas furnace, laundry tubs, gas range, coal range, Ruud heater. Chicken house, garage. Lot 50 x 120. Price only $4,300, on terms.

7-ROOMED HOUSE, well laid out, open fireplace in living-room and dining-room, also fireplace in front bedroom; furnace, laundry tubs. This property commands grand view of sea and mountains. Reduced price $4,700, on terms.

A. A. MEHAREY & CO
624 Fort St., at Broad St. Phone 3308

SELECT NEIGHBORHOOD
SPLENDID VIEW
FIRST-CLASS CONSTRUCTION
A-1 FINISH
HOT WATER HEATING

NEW STUCCO SEMI-BUNGALOW, CONTAINING: Tiled porch, panelled vestibule, extra large living-room with moulded ceiling and handsome tiled fireplace, very bright sunroom; small dining-room.

ALL THESE ROOMS HAVE SOLID OAK FLOORS

Well-appointed kitchen, finished in French grey enamel, and containing combination sink and laundry tray, large cooler and numerous cupboards, drawers and bins; two very nice bedrooms with big closet space, and three-piece bathroom downstairs; two fine large bedrooms upstairs. Cement basement. Lot 60 x 101.4.

PRICE $6,800

This is value that cannot be equalled in the district. Additional land can be purchased at small extra cost.

R. P. CLARK & CO., LTD.
View and Broad Streets

OAK BAY—FIVE-ROOM NEW STUCCO bungalow, south of Avenue. Good verandas, large living-room with open fireplace and built-in bookcase, three large bedrooms; 3-piece bathroom with sanitary bathtub and shower; nice bright kitchen, with all built-in effects. Full-size cement basement, stationary tubs, pipeless furnace. Cement walks, stucco garage with cement drive. All fenced and everything of the best.

PRICE $5,000, ON TERMS.

T. B. MONK
Room 11, Arcade Block, 813 View Street

ATTRACTIVE OAK BAY HOME
EIGHT ROOMS, STRICTLY MODERN
UNOBSTRUCTED MARINE VIEW
PRICE ONLY $3,150

ON THE HIGH GROUND NEAR THE SEA. Well-built semi-bungalow of eight rooms and enclosed sleeping porch, separate bathroom and toilet (one bedroom on ground floor), two open fireplaces, panelled walls; full-sized cement basement, new furnace, laundry tubs; garage, etc. BEAUTIFUL UNOBSTRUCTED VIEW OF THE STRAITS AND MOUNTAINS. Lot 50x120. Taxes only $33.47 per year. PRICE FOR IMMEDIATE SALE, ONLY $3,150. Very attractive terms can be arranged for a reliable party.

P. R. BROWN & SONS, LTD.
1112 Broad St. Phone 1078

FOR SALE
FAIRFIELD DISTRICT

REDUCED from $4,000 to $3,350 for quick sale. Six-roomed residence, fully modern, close to the sea, high elevation. Lot 50 ft. by 120 ft. Terms reasonable.

CHOICE APARTMENT SITE

NORTHWEST corner of Linden and Faithful. Linden 115 ft. frontage, Faithful 118 ft. depth. High elevation and close to the sea. Price (reasonable terms allowed), $3,150.

OAK BAY MUNICIPALITY

A VERY attractive six-roomed bungalow, large open fireplace, built-in features, hardwood floors, hot water heating system. Reasonable taxes. Immediate possession. Price ($1,500 cash, balance reasonable terms), $4,500.

Exclusive Agents
H. G. DALBY & CO., LTD.
634 View Street

SAANICH SNAP, ON TWO-MILE CIRCLE—Bungalow consisting of small hall, cosy living-room with attractive fireplace, dining-room, bedroom, 3-piece bathroom with good fixtures, kitchen and pantry, two attic bedrooms. On orchard tract, 133 ft. by 160 ft., with apple, pear, plum and cherry trees, in full bearing. Garage. Special price to July 1, $3,400.

Exclusive Agents
ALFRED CARMICHAEL & CO., LIMITED
Real Estate, Insurance, Investments

SACRIFICE—FIVE-ROOMED MODERN BUNGALOW, HOT WATER HEATING; REDECORATED THROUGHOUT AND IN ABSOLUTELY PERFECT CONDITION. Situated on good garden lot, north of Oak Bay Ave., within the city limits. Owner having cause to immediately leave the city has reduced his price of $4,750 to $3,500. THE SALE MUST BE MADE TODAY. Such a genuine opportunity as this is rare so take advantage of it by immediately phoning for an appointment to view. R. G. Christy & Co., Ltd., 623 Fort Street, Victoria. Phone 375.

THREE LARGE LOTS, ALL IN CULTIVATION, six-room house, 3-room house, cow barn, chicken house, garage. All go for the low price of $1,700; half cash, balance arranged. Phone 1745.

WELL-SITUATED five-room house, standing in 15.33 acres of good land, part of which is good black soil, well suited to bulb, seed growing or chicken farm, with an ever-running stream on property. Barn, stable, etc., all in excellent order. Close to station, stores, church, postoffice, Badminton clubs. Price reduced to $3,750. This is a first-rate buy.

C. WALLICH
Real Estate and Insurance
Cowichan Station E. & N. Rly.

$3600 BUYS NEW STUCCO BUNGALOW with Dutch kitchen, breakfast nook, dining parlor, open fireplace, French doors, two bedrooms, cement basement. Cash and terms to suit. Near St. Charles. R. G. Christy & Co., Ltd.

78 HOUSES FOR SALE (Continued)

PEMBERTON & SON
Established 1887

FAIRFIELD
UNUSUAL BARGAIN

WOLSELEY STREET. A fine, well-appointed ten-roomed house, in first-class condition. All rooms are large and bright; good basement and pipeless furnace. Garage and good lot. Only $3000

JAMES BAY

SUPERIOR STREET, close to Parliament Buildings and car line. A first-class boarding house as a going concern. Eleven fine large rooms, sleeping porch and conservatory; beamed ceilings, built-in features; basement, furnace. Large garden, fruit trees, lawn. Price $7,500, terms. Furniture at valuation.

LOTS

TWO good lots on Davie Street, each 60 by 104, $600 the two.

OAK BAY
WE SPECIALIZE IN OAK BAY

SEVEN-ROOMED SEMI-BUNGALOW in first-class condition. Very large drawing-room, three bedrooms. Full size concrete basement with hot air furnace; laundry tubs. Large lot well laid out in garden, kitchen garden and small fruit. This is a specially good buy at

$5500

THIS SIX-ROOMED STUCCO BUNGALOW is on one of Oak Bay's best streets. The condition is first class, and the lot is high and dry. The three bedrooms are bright and airy, and the living-rooms are a nice size. Full sized concrete basement with hot air furnace. Garage. Wired for electric range. Taxes $90. Price

$6000

BUILT to a most attractive plan. Five rooms, of which the drawing-room and dining-room have hardwood floors. The two bedrooms are a nice size, and the kitchen is large and bright. Garage and pipeless furnace. The lot is pretty with trees and the garden well laid out. A most attractive home. Price

$5800

We advise the purchase of Oak Bay lots. We have lots at attractive prices that will prove a first-class investment.

HOLLYWOOD CRESCENT

BRICK CONSTRUCTION. Seven large airy rooms. Part of upstairs can be used as a separate flat. Hardwood floors; full cement basement, furnace, etc. $4500

ST. ANDREW'S STREET

NEW STUCCO BUNGALOW, five rooms, bath and pantry, full cement basement, furnace, exceptional interior work. This bungalow cost over $6,000 to build, but owner must sacrifice $5250

PEMBERTON & SON
625 Fort Street Phone 388
Members Victoria Real Estate Board

TWO REAL BARGAINS ON EASY TERMS

WE have for sale, in a good district, a bungalow containing four rooms, basement and attic. The rooms are all of good size, and the exterior and interior are in excellent condition; good garage, and garden all planted. Can be handled with a cash payment of $200, with the balance monthly, or other convenient terms.

PRICE $2,000

WE also have a good six-room house on Pembroke Street, with basement, in which car can be kept. All in good condition. There is a mortgage of $1,000 on the property, and the balance can be paid on the easiest terms. A cash payment of $100, or even less would be accepted, and a car or clear title lots in good locality would be accepted in part payment.

PRICE $1,800

THE CITY BROKERAGE
638 View Street Phone 815

WHY NOT A HOME IN ESQUIMALT?—AS close to the city as Oak Bay, all city conveniences, and good transportation. We have extensive Esquimalt and Victoria West listings. This is a sample.

$3,200, on terms—5-room fully-modern house, built-in features, panelled dining-room with fireplace; inlaid linos included; new furnace; garage. F. F. Higgs, 208 Pemberton Bldg.

SEMI-BUNGALOW, EIGHT ROOMS

$5000—SITUATED Willows district, near Uplands. An excellent house, substantially built, very attractive appearance, in good shape; plumbing and electric fixtures extra good. Beamed ceilings; one bedroom downstairs, four upstairs. Deep lot, oak trees; garage. Would cost $8,000 to build. This is a bargain.

R. V. WINCH & CO., LTD.
Telephone 5180

$8500—IF YOU ARE LOOKING FOR A really choice home, close to park, car and beach, and in one of the best residential localities, we recommend an inspection of this beautiful home, containing eight rooms, and with extra large lot. The grounds are well laid out and there are several fruit trees. The entrance has cut granite pillars and there are four good bedrooms and an open porch upstairs. The whole property is in excellent condition and is well worth the price asked.

OWN AN ISLAND

THE GULF ISLANDS are recognized as the beauty spots of the North American continent. Ideal homesites, sheltered bays, safe anchorage, splendid fishing, excellent climatic conditions, and within easy access. Photographs shown and particulars gladly given. Prices from $1,500 to $45,000, according to size and location.

7½% MORTGAGE MONEY FOR LOAN on good income-bearing properties.

BRETT & KER, LIMITED
Real Estate, Insurance, Finance
Corner Government and View Streets
Phone 132

VERY SPECIAL OFFERINGS

WE want to move the following properties in order to close estates, and will sell at prices which would surprise you. Investigate these:

DENISON ROAD, Gonzales Hill—Almost new seven-room semi-bungalow, furnace heated, two bathrooms; garage, half acre grounds; magnificent view.

ROCKLAND AVENUE—Nine-room residence, with additional servants' quarters, one bedroom and bathroom downstairs, four bedrooms and bathroom upstairs, hot water heat, two-car garage; ¾ acre grounds; well stocked garden, marvellous view.

FOUL BAY ROAD—Fourteen-room residence, three bathrooms, many fireplaces, baronial hall, hot water heat; situated in secluded spot with large garage and four acres in lawns, tennis court, shrubs, flowers and trees.

THE ROYAL TRUST CO.
Belmont House

ONE MORE OPPORTUNITY
ROCKLAND $10,500 AVENUE
HIGH-GRADE RESIDENCE

ON double corner, among the best houses. Priced at least $5,000 under value. Eleven rooms, two bathrooms, lavatory, hot water heating. A splendid property.

R. G. CHRISTY & CO., LTD
623 Fort St. Victoria Phone 375

$4300—WE CONSIDER THIS FAIRFIELD HOME of eight rooms unbeatable as far as condition and price is concerned. Splendid large dining-room, half burlapped, bay windows, open fireplace; sitting-room, open fireplace; large hall, fine kitchen and scullery, wood hoist, extra large pass pantry. Upstairs, five fine bedrooms, each with large clothes closet; separate bath and toilet. Balcony with unsurpassed view of mountains. Cement basement, toilet, porcelain tubs, almost new furnace, coal bins, etc. New garage. Several fruit trees and small fruits, nice garden. Decorations in all rooms excellent condition. House close to car, park, beach, schools, churches and city.

We have a large listing of all kinds of property.

Let us know what you require.

ARTHUR E. HAYNES, LIMITED
735 Fort Street

3⅛ ACRES, CLEARED AND FENCED, ON main paved road, 4-mile circle; beautiful view. $1,300. Pemberton & Son.

78 HOUSES FOR SALE (Continued)

A BEAUTIFUL COUNTRY HOME OF TEN ACRES
CLOSE TO THE SEA AT BRENTWOOD

LARGE, ARTISTIC HOUSE of 8 rooms, in perfect repair, with all modern conveniences, electric light, phone and abundance of water supplied by automatic electric pump. House has very large entrance hall and living-room with beamed ceilings and panelled walls, and large open fireplaces. Large, bright dining-room and cosy den. Owner's bedroom is very spacious and is decorated in the most artistic manner. There are three other bedrooms besides, also furnace, Chinaman's house, chicken house, stable. Magnificent grounds with flower gardens and rustic arbors, etc. The owner has spared no expense on this property in order to make it perfect, and has given it to us exclusively, and wants us to get an offer (no reasonable offer refused), in order that he can dispose of it immediately, as unforeseen circumstances have called him abroad at short notice. Listing No. 58.

BRENTWOOD

1¾ ACRES, near the sea; 5-room bungalow, 2 bedrooms, garage, electric light, telephone; very good soil; suitable for small fruits, etc., price $3,850. Listing No. 132.

GORDON HEAD SEAFRONTAGE

THIS MOST DESIRABLE COUNTRY HOME, situated in the choicest part of Gordon Head, consisting of ten acres in crop, 150 pear, apple, plum and cherry trees, small fruits, strawberries, raspberries, etc. Seven-room house, fully furnished, three bedrooms, large living-room, dining-room, and bright kitchen. Stable, chicken house and outbuildings; also farm implements. As a going concern. The price has today been reduced $5,000 for quick sale. Further particulars and price on application. Listing No. 56.

BEAUTIFUL SUMMER HOME, JUST UNDER ½ acre, waterfrontage, 8 miles out. Six-room bungalow, finished on the outside in natural finish of bark. The inside is particularly well laid out and finished. City water, light, phone. Lovely garden with rustic seats, etc. Nice lawn and landing stage. Exceptionally large veranda overlooking the water. We consider this is the best buy of this description on Vancouver Island at $3,225, on terms.

FAIRFIELD 6-ROOM SEMI-BUNGALOW; drawing-room, dining-room, large kitchen, 3 bedrooms, full cement basement, hot air heating, garage, price $3,200. Or will consider exchange for Vancouver property. Listing No. 271.

OAK BAY 7-ROOM HOUSE, VERY WELL built, modern in every way; 3 bedrooms upstairs, hot air heating, full cement basement, very good garden, price $5,000. Or owner will exchange for 8-room house with more land and pay the difference. Listing No. 275.

WATERFRONTAGE

A NEW STUCCO HOME OF SIX ROOMS, built by an Old Country contractor. Every piece of wood for panelling, etc., especially picked for the grain. Large drawing-room has open fireplace with three large windows overlooking the water, dome ceiling with beams. Splendid dining-room with French doors, open fireplace, domed ceiling. Three large bedrooms. Owner's bedroom has large windows overlooking the water. Three-piece bathroom in white enamel. Large kitchen with built-in features. Garden sloping down to the water's edge, with landing stage for boats. Two garages. 1½ miles from centre of city. Exceptional value at only $6,500. Listing No. 132.

B.C. BOND CORPORATION, LTD.
1200 Gov't. Phone 348-349

IN A SELECT PART OF TOWN A FULLY MODERN 5-ROOM BUNGALOW

$3300

WITHIN EASY DISTANCE, beautifully placed on pretty garden lot, lawns, delightful shade trees, flowers and rose arch. Spacious entrance hall, cosy living-room with open fireplace, comfortable dining-room, panelled and beamed, with leaded-light recess; pass pantry, full of bins, cupboards, shelves; convenient kitchen (gas installed); two nice bedrooms with clothes closets, 3-piece bathroom; furnace; full, high basement, large garage with cement runway. The whole has been completely and very tastefully redecorated. It is a home worthy of the name, and well worth your investigation.

NEW STUCCO HOME—JUST OUT OF THE BUILDERS' HANDS

$3600

SITUATED in a nice locality, close to street cars and school. Large living-room with open fireplace, French doors to dining-room with buffet built in; convenient kitchen (bins, cupboards, etc.); 2 bedrooms with clothes closets, 3-piece bathroom; cement basement, with furnace; garage. An unfinished attic would provide a third bedroom. Terms can be arranged at our price of $3,600.

OVERLOOKING SEA, ON HIGH GROUND—MAGNIFICENT VIEWS

$6300

ARCHITECT-DESIGNED STUCCO BUNGALOW, BUILT TWO YEARS. All material is of the best. From the basement to the large living-room with plate glass windows, everything indicates good, solid construction. A really FIRST-CLASS HOME, offered at a very low figure.

VICTORIA REALTY CO.
816 View Street Phone 3036
"RELIABLE REALTORS"

GOOD HOME BARGAINS

$1000—GOOD FOUR-ROOM HOUSE with bath, on quarter-acre garden lot, between Burnside and N. Douglas Street. Good garage and poultry house. Price $1,000.

$1000—SIX-ROOM HOUSE on N. Douglas Street. Rents for $15. Price $1,000.

$2300—SHELBOURNE STREET, close in. Good six-room house; good paint and no repairs. Full basement and garage. $400 cash and balance as rent.

$2400—OAK BAY BUNGALOW of four rooms, in pink of condition. Full concrete basement and fine garden. Near beach and car and school. Terms.

$4200—EIGHT-ROOM MODERN HOUSE on Southgate Street. Greatly reduced for quick sale. To see is to buy.

$4500—OWNER leaving for England offers his six-room Oak Bay bungalow, with two lots, on boulevarded street. Full basement and new furnace. Half cash.

$1500—LANSDOWNE ROAD, Uplands. One-third acre. Best buy in Uplands.

$400—CRANMORE ROAD garden lot, $400, easy terms. Oak Bay lots from two hundred dollars.

ALDER & SONS, LIMITED
Phone 3018 618 Broughton Street

$6000
OAK BAY SPECIAL

We are offering a particularly good buy in a good semi-bungalow, in first-class location, south of Avenue. Attractive appearance, stucco finish. Accommodation consists of entrance hall, beamed and panelled; hat and coat closet and locker, den with tiled English fireplace, built-in bookcases and other features, large living-room, handsome fireplace, nice dining-room, built-in buffet, and opening up on to open porch; complete bathroom and one bedroom with built-in effects downstairs; three bedrooms and washroom and lavatory upstairs, ample closets and cupboard room; hot water heating, hardwood floors, full cement basement, laundry tubs. Good lot and garage. Terms arranged.

$2200
JAMES BAY SPECIAL

Attractive 5-room home, bungalow style, easy walking to park, city and docks. Large living-room, entrance hall, large dining-room, two good bedrooms, bathroom. This home is in first-class condition. Concrete block foundation. Small cement basement. Lots included in price are blinds, gas range, linoleum in bathroom and kitchen, hall carpet, matting and kitchen utensils. Terms arranged.

HEISTERMAN, FORMAN & CO.
608 View Street Phone 55

$2500—FULLY MODERN BUNGALOW, recent construction, containing four good size rooms. All in first-class condition. Reduction for substantial cash payment.

$1800—PEMBROKE STREET. House of six good rooms and basement. Good condition. Easy terms arranged. Would accept automobile or clear title lots as part payment.

$3150—GORGE DISTRICT—Story and a half house of seven rooms and basement; fully modern. Two lots. Price includes a very considerable amount of good furniture.

THE CITY BROKERAGE
638 View Street Phone 815

78 HOUSES FOR SALE (Continued)

$3600—TERMS. SIX ROOMS, MODERN, basement; garage. Foul Bay Rd.

$2350—TERMS. Seven rooms, modern, new furnace, splendid condition. Belcher Avenue. Again reduced from $3,500 for quick sale. Exclusive.

$2700—TERMS. Five rooms, modern. Double garage. Lot 50 x 150, cultivated and fenced. Taxes $57. Mile circle. A decided bargain.

PATTERSON REALTY, 655 YATES

SNAPS IN SMALL HOUSES

$1000—MARIGOLD. Four rooms, beaverboard. Three lots. Easy terms.

$1250—LEE AVENUE. Small cottage, two lots, under intensive cultivation; small greenhouse, poultry house, etc.

$1250—NORTH QUADRA. Five rooms. Lot 60 by 240; chicken houses for 200 birds; garage; fruit, flowers, etc. Cash $500.

ANDREWS REALTY
704 B.C. Loan Bldg Phone 2736

$2000 OR REASONABLE OFFER FOR six-room house on two lots, 100 by 120, with fruit and ornamental trees, small fruits. Unobstructed view of water and mountains. This is a bargain.

$1300—COMFORTABLE 7-room house, on lot 50 by 135, close to school and car. $200 cash, balance $20 per month. Why pay rent when you can get a bargain like this?

W. J. GILLILAND & CO.
1305 Douglas Street Phone 5592

NEAR OAK BAY JUNCTION

$3000 BUYS a six-room story-and-a-half house, in good condition; two bedrooms upstairs and one down; concrete basement with hot air furnace; taxes only $85. This is a bargain.

J. A. WALKER & CO., LTD.
620 Fort Street Phone 1466

2½-MILE CIRCLE. BUILT OF SPARKLING granite—A beautiful 7-roomed house with entrance hall, fireplaces in dining and living-rooms; den, kitchen, pantry; three bedrooms upstairs, with bath and toilet separate, linen and china closets. Large cement basement. One acre of grounds, with fruits and berries; garage, dairy and chicken house. Price $3,800. Terms: Half cash, balance arranged. This is worth double that amount.

J. A. BARRON & CO.
737 Fort Street Phone 3784

78C OAK BAY

FINE OAK BAY RESIDENCE

9 ROOMS, HOT WATER HEATING, HARDWOOD floors; large drawing-room, dining-room and library with fireplaces, 1 bedroom with complete bathroom downstairs; 3 bedrooms, bath and separate toilet up, full, high basement; laundry; breakfast nook. lot 70 x 135. All in A1 condition. Only $8,400. Bagshawe & Co.

79 WANTED TO BUY—HOUSES

WANTED—FOUR OR FIVE-ROOM BUNGALOW. State price and location. Box 8962, Colonist.

WANTED—TO BUY A FIVE OR SIX-roomed bungalow. Will give a 1925 five-passenger closed car, like new, as first payment. Box 8892, Colonist.

WILL BUY 5 OR 6-ROOMED BUNGALOW and pay cash. Please state particulars in full, as I am a stranger. Box 8847, Colonist.

80 PROPERTY FOR SALE

CORDOVA BAY LOT, $200, ON TERMS. F. F. Higgs, 208 Pemberton Bldg.

FOR SALE—FINE WATERFRONTAGE LOT, nearly half acre, on lake, near Victoria; excellent swimming beach; suitable for camping or cottage; very private. Address Owner, Box 7107, Colonist.

FINE LOT, 50 x 150, ON MACPHERSON Avenue. Fruit trees and small fruits. Water laid on. Good building site. Bargain for quick sale. Apply Owner, 851 Fort St.

BEAUTIFUL RESIDENTIAL SITE

JUST off the best part of Rockland Avenue, a first-class residential site with very fine view. Approximately a third of an acre, good soil, trees, etc. Taxes reasonable. This property has been reduced for a quick sale and is offered for the very low price of

$2800

A. S. BARTON
110 Pemberton Bldg. Phone 2901

LOT 159, FAIRFIELD. SITUATE ON CARNSEW Street. Reduced to $500. Phone 6958L.

OAK BAY—LOT ON TRANSIT AVENUE, 55 x 120. Snap this for $235 cash. R. G. Christy & Co., Ltd., 623 Fort Street.

TWO CASH SNAPS. AWAY BELOW PRESENT value. Excellent building lot, close Beacon Hill Park, James Bay; $400. Another, 60x140, near best part Foul Bay beach; $450. Phone 2406 or 5773X.

WATERFRONT HOMESITE — 1 ACRE, beautifully situated on Portage Inlet. What offers? Camp while you build. Phone 6284L.

80A BUSINESS PROPERTIES

A GOOD SPECULATION

1116 YATES ST., THIRD LOT FROM corner of Cook, lot 60x120 with 8-roomed cottage. Rent $20 a month. Terms $3500

PEMBERTON & SON
625 Fort St. Phone 388

81 PROPERTY WANTED

WANTED—CHEAP LOT, OAK BAY DISTRICT. Cash buyer. Box 8830, Colonist.

82 ACREAGE FOR SALE

FARM, 36.82 ACRES, ON THE ISLAND Highway, 30 acres cleared. Six-roomed home, modern (insured for $2,000). Price to close an estate, $6,532, good terms.

40 ACRES wild land, near Mill Bay, one block off Island Highway, with private road (same estate as above). $1,252, terms.

ALSO 160 acres at Cobble Hill, shack, well; 8 acres cleared. $3,282.

BLENKINSOP RD.—Five-roomed home, two large lots, chicken house, barn. All for $1,000, easy terms.

V.I. REALTY CO.
1238 Broad Street Phone 1745

FIVE ACRES OF CULTIVATED LAND, seven miles from city, part in large and small fruits and balance in meadow, small house, barn and poultry houses, price $2,000; only $300 cash and balance easy. Alder & Sons, Ltd. Phone 3018. 618 Broughton Street.

LOCAL ACREAGE BARGAINS—215 ACRES, part cleared and buildings: $3,500. Also 75 acres, 13 acres cultivated, $3,000. Also 80 acres, part cleared, $1,600. A. Cosh, Metchosin, Victoria, B.C.

PRE-EMPTIONS—Can locate several good claims in Lillooet district, close to railroad. Good soil, splendid sheep and cattle country. Apply Locators, 303 Central Bldg.

THESE ARE REAL SNAPS—3 ACRES, 4-mile circle, all cultivated, good land. Good five-roomed house with bath, three bedrooms, city water, light and phone. Small orchard; chicken houses. Reduced to $2,100, terms. 2 ACRES, all cultivated, on salt water, Portage Inlet. Good four-room cottage and attic. Chicken houses, stable. City water and light. Reduced to $1,500, easy terms. Exclusively, Bagshawe & Co., Sayward Bldg.

SPECIAL $55,000 BARGAIN

SPORTING AND FARMING ESTATE
1,100 ACRES (400 CULTIVATED)

COST owner a quarter million dollars. Buildings alone valued at $60,000. Timber estimated at twelve million feet. Undeniably the finest farm on Vancouver Island. Offered, inclusive of improvements, at $50 per acre.

OWNER RETIRES—MUST SELL

For Particulars Apply Exclusive Agents
R. G. CHRISTY & CO., LTD.
623 Fort St. Victoria Phone 375

THREE MOST ATTRACTIVE WATERFRONT homesites on Vancouver Island, including six acres, house, barn, all improved, $16,000. 5 acres, $3,200. 8 acres, $4,000. Phone 4100 or 8048L.

NORTH SAANICH

$3000—TWO AND A HALF ACRES OF ORCHARD AND GARDEN, WITH PRETTY LITTLE BUNGALOW, AT DEEP COVE. CLOSE TO SEA AND SCHOOL.

SPARLING
AT DEEP COVE TEL. SIDNEY 102Y

115 ACRES IN HIGHLAND DISTRICT, heavily timbered, estimated would cut about 4,000 cords, also a quantity of cedar poles. Price $600. L. U. Conyers & Co., 788 Fort Street.

82 ACREAGE FOR SALE (Continued)

PEMBERTON & SON
Established 1887

EXCELLENT POULTRY PROPOSITION, CLOSE IN

3 ACRES, more or less, delightfully situated amongst shade oaks, 1½ acres of good black soil, cleared, all fenced. A modern 4-roomed, plastered new bungalow; 3-piece bathroom, open fireplace, city water, electric light and phone; brooder house, feed house, very latest design chicken house, 850 birds. Reduced today, and is a bargain at $4750

DELIGHTFUL WATERFRONT, DEEP COVE

1½ ACRES, mostly cleared, in garden, small and large fruits, herbaceous borders and shade arbutus grove. Summer cottage, toolshed, woodshed, boathouse, 5,000-gallon rainwater tank and good well. Excellent soil and whole property well fenced. Terms $3750

DEEP COVE FURNISHED COTTAGE

SEAFRONTAGE LOT; 3-roomed new cottage and furniture; good well. Terms $1600

SEAFRONTAGE LOT, Brentwood. Terms $1100

BEST VALUE IN SAANICH TODAY

6 ACRES, all cleared, 4 acres being in high state of cultivation, asparagus, logans, black currants, mixed orchard, grapes and bulbs. Well-built five-room house; barn for 4 head, chicken houses, plentiful supply of water, which is piped into house; poultry, and various implements included in this price. Reduced from $6,500 to $4500

SMALL CAMPING ISLAND

2¼ ACRES; shade trees; fine bathing beach, near Pender Island.. $300

A LARGE AND VARIED LIST OF FARMS AND COUNTRY HOMES

PEMBERTON & SON
Phone 388 Fort Street

BRENTWOOD BAY

12 ACRES; one of the nicest pieces of property at Brentwood Bay. Within five minutes' walk of the Brentwood College and the Saanich Arm. Would make ideal building site.

WILL SELL FOR $300 PER ACRE.

For further particulars apply to
BOX 7332, COLONIST.

10 ACRES LEVEL LAND, NO ROCK, GOOD district, good road, enough cordwood to pay for it; $1,200, on your own terms. F. F. Higgs, 208 Pemberton Bldg.

85 FARMS FOR SALE

DAIRY FARM, GOING CONCERN — 67 acres, 35 acres cleared and cultivated, fine bottom land, 20 acres pasture; running water. Barn for 20 head. Four-roomed house, dairy, two-roomed cottage, sheds, garage. Family orchard. Twelve cows, two horses, bull, six pigs. All farm implements. Milk sales $300 per month. A fine opportunity. $20,000. Open to offer. Bagshawe & Co., Sayward Bldg.

FARM, 8½ ACRES, 7-ROOM BUNGALOW. City water. Modern conveniences. Mile of church, school, sea. Owner, Box 7592, Colonist.

NOW IS THE TIME TO PURCHASE A SMALL FRUIT FARM. Here is one which should suit you perfectly. Lovely location; revenue producing. 3 1-3 ACRES, all in fruit trees and small fruits; over 200 apple trees in full bearing, 1,000 loganberries in bearing, plenty of rhubarb and raspberries. COSY COTTAGE OF 4 ROOMS, well built; 3-piece bathroom, fireplace; electric light, city water; good barn and garage. Convenient to school, store, church, municipal hall and postoffice. Only few minutes' run from town by motor. Owing to certain good reasons the owner must sell and no reasonable offer will be refused. If you are looking for a bargain you should inspect this property. Our motor is at your service.

SWINERTON & MUSGRAVE, LTD.
Winch Bldg. 640 Fort St.

WATERFRONT FARM OF 44 ACRES splendid land, mostly under cultivation. Sandy beach, superb marine and mountain view. Good 8-room house and extensive buildings. Stage to Victoria. F. F. Higgs, 208 Pemberton Building.

86 FARMS FOR RENT

FOR SALE OR LEASE, DESIRABLE COUNTRY home, 5-mile circle; between 4 and 5 acres. Eight-roomed house with modern conveniences; basement and furnace, garage, chicken house and other outbuildings; 50 large fruit trees and small fruit. Box 8967, Colonist.

Steady Income

FROM CENTRAL BLOCK OF RETAIL STORES, double corner, 120 x 120. We recommend the location. Yields 8% net on present low rentals. Speculative value good. Best buy in downtown property.

For Price and Full Information See

Pemberton & Son
625 Fort Street Phone 388

NAVIGABLE WATERS PROTECTION ACT
R.S.C. CHAPTER 115

LORWIN FISHERIES LIMITED of Vancouver, B.C., HEREBY GIVES NOTICE that it has, under Section 7 of the said Act, Chapter 115, R.S.C. 1906, deposited with the Minister of Public Works at Ottawa, and in the Office of the District Registrar of the Land Registry District, at Victoria, B.C., a description of site and plan of proposed wharf and warehouse to be built on waterlot Lease No. 1547, Rupert District, Yakoo Bay, Vancouver Island.

AND TAKE NOTICE that on expiration of one month after the date of the first publication of this notice, the Lorwin Fisheries Limited will, under Section 7 of the said Act, Chapter 115, R.S.C. 1906, apply to the Minister of Public Works at his office in the City of Ottawa, for approval of the site and plan of the proposed wharf and warehouse for leave to construct the same.

Dated at Vancouver, B.C., this 22nd day of June, 1927.

LORWIN FISHERIES LIMITED.

NAVIGABLE WATERS PROTECTION ACT
R.S.C. CHAPTER 115

MESSRS. BLOEDEL, STEWART & WELCH, LIMITED, of Vancouver, B.C., HEREBY GIVE NOTICE that they have, under Section 7 of the said Act, Chapter 115, R.S.C. 1906, deposited with the Minister of Public Works, Ottawa, and in the office of the District Registrar of the Land Registry District, at Victoria, B.C., a description of site and plan of wharf extension proposed to be built on water lot lease No. 522A, Sayward District, Menzies Bay, Vancouver Island.

MESSRS. BLOEDEL, STEWART & WELCH, LIMITED, GIVE FURTHER NOTICE that they have also deposited with the Minister of Public Works at Ottawa and at the Land Registry Office at Victoria, description of site and plan of existing wharf, said wharf being constructed prior to June 1st, 1918, and covered by provision of Section 5, 8-9, George V., Chapter 33 (Statutes of 1918).

AND TAKE NOTICE that on expiration of one month after date of the first publication of this notice that Messrs. Bloedel, Stewart & Welch, Limited, will, under Section 7, Chapter 115, R.S.C. 1906, and Section 5, Chapter 33, 8-9 George V. (Statutes 1918), apply to the Minister of Public Works at his office in the City of Ottawa for approval of the site and plan of both the proposed wharf extension with leave to construct the same, and for the existing wharf constructed prior to June 1st, 1918.

Dated at Vancouver, B.C., this 22nd day of June, 1927.

BLOEDEL, STEWART & WELCH, LIMITED.

NAVIGABLE WATERS PROTECTION ACT
R.S.C. CHAPTER 115

THE NOOTKA PACKING COMPANY, LIMITED, of Vancouver, B.C., HEREBY GIVES NOTICE that it has, under Section 5, 8-9 George V., Chapter 33 (Statutes of 1918), deposited with the Minister of Public Works at Ottawa, and in the office of the District Registrar of the Land Registry District, at Victoria, B.C., a description of site and plan of existing wharves and warehouses constructed prior to June 1st, 1918, and which are covered by the provisions of the above-mentioned Section of the Act.

AND TAKE NOTICE that on expiration of one month after the date of the first publication of this notice that the Nootka Packing Company Limited will, under the said Section, apply to the Minister of Public Works at his office in the City of Ottawa for approval of the site and plan of the existing wharves and warehouses on waterlot lease 173, Nootka District, Vancouver Island, constructed prior to June 1st, 1918.

Dated at Vancouver, B.C., this 22nd day of June, 1927.

THE NOOTKA PACKING COMPANY, LIMITED.

JANTZEN MILLS ATTRACTIVE ISSUE

British Columbia Bond Corporation Offers Cumulative Stock, Seven Per Cent

One of the most attractive issues that has been placed before the investing public of Victoria for some time was presented by the British Columbia Bond Corporation, Limited, with the announcement of an offering of seven per cent cumulative preferred stock in the Jantzen Knitting Mills of Canada, Limited. The total amount of the issue is $250,000. The company is situated in Vancouver and it is successor to the Universal Knitting Company, Limited, and the Jantzen Knitting Mills in Canada, Limited, both being formerly under provincial incorporation. The new company, under Dominion incorporation, will continue to manufacture and market sweaters, sweater coats and Jantzen swimming suits. The Jantzen Knitting Mills, Incorporated, of Portland, Ore., which is the parent company, has granted the Canadian company the exclusive right to manufacture swimming suits and other woolen garments for the entire Dominion of Canada, under Jantzen patents. The Canadian company has also been granted exclusive use of the Jantzen trade name, trademarks and patents.

The purpose of the issue is to provide capital for the construction of a modern daylight factory, to purchase necessary equipment, and to provide additional capital required for the rapidly-expanding business. The present factory quarters in Vancouver are inadequate for efficient production, the growth of the business necessitating a move to larger quarters this year.

The Universal Knitting Company was formed in 1916 as a purely local Vancouver concern, but its production of sweaters and knitwear serves a Canadian-wide market at the present time. The Jantzen Company was formed in 1925 to produce Jantzen swimming suits under the same roof as the Universal brand. The Jantzen business has increased more than 300 per cent since that time.

Security for this issue is stated to be $199 for every hundred dollars of preferred stock, while this year's earnings, based on the increased business of the first five months, will be more than twice the amount required to meet dividend requirements. A bonus of common stock is being given with each share of preferred, which is selling at par, $100, to yield seven per cent. The preferred is callable in whole or in part any time after July 1, 1932, at $110, and accrued dividend. Dividends are payable semi-annually on July 1 and January 1, accruing from July 1, 1927.

No change of management is involved in the new incorporation, which will continue to remain in the hands of the men who have brought the company to its present prominent position in the knitting industry of Canada. Carl C. Jantzen, originator of the Jantzen swimming suit, and secretary-treasurer of the Jantzen Knitting Mills, Incorporated, of Portland, will hold the office of vice-president of the Canadian company, forming a direct link with the parent company of Portland, Ore.

Wholesale Row

(Revised June 24, 1927)

EGGS		
Fresh Extras, doz.		.30
Fresh Firsts, doz.		.28
Pullets, Extras, doz.		.28
BUTTER		
Best, cartons		.43
Prints, No.		.30
Dairy solids		.36
Dairy prints		.37
CHEESE		
B.C. large, lb.		.21
B.C. Twins, lb.		.21½
B.C. Triplets, lb.		.22
Alberta solids, lb.		.20
Alberta Stiltons, lb.		.30
Ontario solids, lb., new		.24
Ontario Twins, lb.		.24
Ontario Triplets, lb., new		.25½
matured		.28
Ontario Stiltons, Sept. make, lb.		.30
LARD		
Pure Lard—Tierces basis, per lb.		.19
Compound—Tierces basis, per lb.		.16
MEAT		
Beef, No. 1 Steers		.18½
Beef, No. 1 Cows		.17
Lamb		.31
Lard	.18	.20
Veal	.16	.22
Bacon	.36	.42
Mutton		.22
Hams	.33	.34
Chickens	.30	.41
Fowl	.30	.36
Pork		.18
SUGAR		
B.C. Refinery—		
White, per hundred		6.90
Yellow, per hundred		6.40

FEED

	100 lbs.	Per Ton
Barley	$2.50	$48.00
Gr. Barley	2.60	50.00
Corn	2.70	52.00
Cracked Corn	2.80	54.00
Feed Cornmeal	2.80	54.00
Oats	2.60	50.00
Oats, ground	2.70	52.00
Scratch Food	2.70	53.00
Poultry Mash	2.70	58.00
Marvel Egg Mash	2.80	54.00

FLOUR

	Per Sk. 49 lbs.
Snowflake	$2.60
Purity	2.75
B. & K. Flour	2.75
Five Roses	2.75
Maple Leaf	2.75
Royal Standard	2.75
B. & K. Pastry	2.50
Whole Wheat	2.65
Quaker Flour	2.75

FRUITS

Apples—		
O.K. Newton		4.25
Winesaps		4.25
Bananas, uncrated		.08
Bananas, crated		.18
Coconuts, per doz.		1.50
Grapefruit, Florida	10.00	10.50
Grapefruit, Cal.	5.75	6.50
Lemons, case		6.40
Oranges, case	4.00	6.75
Beets, per sack		M.P.
Beets, bunch, per doz.		.50
Cabbage, per lb.		M.P.
Carrots, per sack		3.00
Carrots, bunch, per doz.		1.00
Cauliflower, doz.	2.00	2.75
Lettuce, head		1.75
Onions		4.50
Potatoes, dry belt, Gems, sack		3.85
New Potatoes	3.75	4.00
Turnips, per sack		M.P.
Turnips, bunch, per doz.		1.00
Parsnips		M.P.
Asparagus, lb.		.18
Sweet Potatoes	.06	.06½
Peas, new, Goer		.12
Spinach		.07
Strawberries		2.50

TENDERS FOR COAL AND WOOD

Tenders will be received by the Victoria School Board up to July 4 for screened lump coal, delivered at the schools in quantities as required from time to time during the school year, 1927-28. Lowest or any tender will not necessarily be accepted.

Tenders will also be received by the Victoria School Board up to the 4th proximo for 250 cords first growth four-foot fir cordwood, delivered on the school ground and piled as directed.

Tender is also wanted on twelve-inch blocks, delivered at the school during the year as may be required.

Lowest or any tender will not necessarily be accepted.

BOARD OF SCHOOL TRUSTEES.
Victoria, B.C., June 24, 1927.

Retail Prices

(Revised June 24, 1927)

EGGS		
B.C. Firsts, Extras, doz.		.34
B.C. Firsts, doz.		.32
Pullets		.30
VEGETABLES		
Fresh Green Peas, 3 lbs. for		.25
Cucumbers, hothouse		.25
Local Hothouse Tomatoes, per lb.	1.80	2.00
New Potatoes, 3 lbs. for		.20
Carrots, 3 lbs. for		.25
Artichokes, Globe, each		.25
Cabbage, local, lb.		.30
Cauliflower, each	.10	.05
Celery, head	.10	.20
Egg Plant, lb.		.15
Onions, pickling, 4 lbs. for		.15
Green Spring Onions, bunch		.25
Parsley, bunch		.15
Lettuce, per head		.08
Lettuce, hothouse, leaf, head		.16
Local Onions, 8 lbs. for		.08
Leeks, bunch		.25
Potatoes, local, per sack		.05
Ashcroft Potatoes		1.85
Netted Gems, per sack		2.50
Potatoes, sweet, 3 lbs. for		3.25
Spinach		.25
Turnips, local, 10 lbs. for		.15
Vegetable Marrow, lb.		.25
Fresh Cucumbers, each	.10 .15	.20
NUTS		
Almonds, per lb.		.25
Walnuts, per lb.		.40
California Soft Shell Walnuts, lb.		.40
Brazils, new, per lb.		.35
Roasted Peanuts, per lb.		.15
Chestnuts, lb.		.30
Local Filberts, per lb.		.30
FRUITS		
Australian Grapes, per lb.		.40
Bananas, doz.	.35	.60
Florida Grapefruit, each	.20	.25
Figs, 6 oz.		.16
Per lb.	.30	.35
Smyrna Figs		.40
Strawberries, per basket		.20
Lemons, doz.	.30	.35
Dates, 2 lbs.		.35
Oranges, new, Navel, doz.	.35	.40
Raisins, Spanish Cluster, pkg.	.60	.65
Coconuts, each		.20
Rhubarb, 7 lbs. for		.25
Canteloupes		.20
Peaches, per dozen		.50
Cherries, per dozen		.80
Watermelon		.10
Gooseberries		.10
Pineapples		.35
FISH		
Bloaters, 3 lbs. for		.25
Cod, 2 lbs. for		.25
Cod Fillets, lb.		.20
Halibut, per lb.		.25
Soles, lb.		.15
Skate, 3 lbs. for		.25
Finnan Haddies, lb.		.20
Fresh Herring, lb.		.10
Smelts, per lb.		.25
Salmon, red spring, per lb.		.25
Salmon, white, per lb.		.15
Crabs	.15 .20	.25
Golden Bay Fillets, per lb.		.30
Eastern Kippers, per lb.		.30
Flounders, per lb.		.10

Winnipeg Grain Letter

(Supplied by R. P. Clark & Co., Ltd.)

WINNIPEG, June 25.—Wheat: The local market acted stubbornly today, and despite early weakness in Chicago, our market held very steady, firming up in late trade. Offerings were fairly liberal at the start but were absorbed by shorts covering over the week-end and moderate buying by exporters. Trade volume was not large, but there was not much pressure. Good support for October wheat appears around 141, and buying was credited to old spreading operations. Weather conditions continue very favorable throughout Western Canada, although there are reports coming to hand of hail damage covering fairly large areas in Regina and Saskatoon districts. Favorable harvest weather in the southwest, new wheat already reaching terminals, with consequent hedging pressure combined with continued weakness in corn, made it difficult to hold the bulge, and market sold off in the final five minutes and closed ⅞ to ¾ lower. There was an improved cash demand in Winnipeg with increased activity among exporters, but the demand was less active today and only a small business was reported worked over night. Offerings were very light and grain strongly held. Spreads today were about unchanged. Private message from Chicago expressed alarm over the Kessinger Bill, and belief is growing that the bill will be passed during the coming week. This is sharply curtailing speculation on the Chicago Board of Trade. Exports of wheat and flour from North America for the week aggregated 6,910,000 bushels, compared with 7,942,000 bushels last week, and 8,332,000 bushels last year. Trend of wheat may be erratic for the time being, but we believe that purchases are in order on dips.

Coarse Grains: Oats and barley were dull, with little feature to trade passing. Oats closed fractionally lower and barley fractionally higher. Rye followed the trend of wheat and closed over 1 cent down.

Flax: Dull, steady market with no feature. Final figures about unchanged.

VICTORY AND WAR BONDS

(Supplied by R. P. Clark & Co., Ltd.)

Interest due—	Buy	Sell
VICTORY LOAN, 5½%—TAX FREE		
1927, 1st June and Dec.	100.00	100.25
1933, 1st May and Nov.	104.40	104.55
1937, 1st June and Dec.	107.55	107.76
WAR LOAN, 5%—TAX FREE		
1931, 1st April and Oct.	101.10	101.35
1937, 1st Mar. and Sept.	103.40	103.65
(Payable New York)		
VICTORY LOAN, 5½%		
1927, 1st May and Nov.	100.00	100.25
1932, 1st May and Nov.	102.40	102.65
1934, 1st May and Nov.	103.15	103.30
DOMINION LOAN		
1928, 15th April and Oct., 5%	100.00	100.25
1943, 15th April and Oct., 5%	102.40	102.65
1940, 1st Mar. and Sept., 4½%	99.00	99.50
1944, 15th April and Oct., 4½%	98.00	99.50
1954, 1st Feb. and Aug. (C.N.R.), 5%		105.00

Prices subject to ⅛ of 1% brokerage.

Add accrued interest to date.

1927, 1937, 24 days, 362 per $100.
1927, 1932, 1933, 1934, 55 days, 829 per $100.
1928, 1943, 71 days, 973 per $100.
1944, 71 days, 875 per $100.

BURSARIES ARE GIVEN BURNSIDE SCHOLARS

Lady Douglas Chapter, I.O.D.E., Makes Presentation to Top Boy and Girl in School

At the closing exercises of the Burnside School, which were held on Friday morning, Mrs. McMicking presented two bursaries of ten dollars each, given by the Lady Douglas Chapter of the I.O.D.E. to the top boy and the top girl of Grade VII. The fortunate recipients were Roy Gonnason and Elizabeth Mackenzie.

Mr. W. T. Straith, representing the Board of School Trustees, after a short address, presented the rolls of honor to the successful students.

The school choir contributed a number of musical items in very pleasing fashion, and the proceedings terminated with a hearty vote of thanks to Mrs. McMicking and Mr. Straith. An unrehearsed item of the programme was the presentation to Mrs. McMicking of a bouquet of roses by Hazel Rich.

Finance and Commerce

BALDWIN AGAIN MOVES UPWARD

GENERAL STOCK LIST SHOWS ALTERNATE WAVES OF SENTIMENT—NEW LOWS

Further Improved Demand for High Grade Bonds Develops—Chiefly in Railway Issues

NEW YORK, June 25.—The stock market alternately blew hot and cold today, with final price quotations disclosing widespread irregularity.

New low prices for the year were registered by Anaconda, Chile, Cerre de Pasco, Nevada and Ray Coppers, and Marland Oil, Phillips Petroleum, General Asphalt, common and preferred, and Beacon Hill.

Baldwin Locomotive touched a new record high for all time at 232, and General Railway Signal attained a new peak at 121⅞. Bullish demonstrations also were staged in American Agricultural Chemical Preferred, and Weber and Heilbroner.

Revival of activity and strength in some of the low-priced shares, particularly Western Pacific, Chicago and Eastern Illinois Preferred, Soo Preferred, and Western Maryland, featured the railway group. Chesapeake and Ohio closed a point higher despite pessimistic forecast of earnings.

Further improved demand for high-grade bonds developed today. St. Paul bonds were again in demand, their funding 4½'s climbing more than a point, to 65⅝. Purchases also were made of Chesapeake Corporation 5½'s, Southern Railway 5's, and Baltimore and Ohio 6's, at steady prices. Union Pacific 4½'s, listed for the first time, changed hands to the extent of more than $200,000 around 97¼.

(All Fractions in Eighths)

	High	Low	Last
Allis Chalmers	106-4	106-4	106-4
Allied Chem.	141	140-2	141
Amerada Corpn.	30-2	30	30
Am. Beet Sugar	21-1	21-1	21-1
Am. Bosh. Mag.	16-4	16-4	16-4
Am. Can.	54-4	54-2	54-2
Am. Car & Fdy.	102	102	102
Am. Locomotive	109	109	109
Am. Smelters	156-7	154-2	155-1
Am. Steel Fdy.	47-4	47-4	47-4
Am. Sugar	88	88	88
Am. Sum. Tob.	55	54-4	54-4
Am. Tel. & Tel.	163-7	163-6	163-7
Am. Tobacco	133-6	133-6	133-6
Am. Tobacco B.	134	134	134
Am. Woolens	16	15-7	15-7
Anaconda	42-4	41-2	41-5
Armour A	10-1	10-1	10-1
Atlantic Gulf	38	38	38
Atchison	178-4	178-4	178-4
Baldwin Loco.	233	229-5	229-6
Baltimore & Ohio	116-6	116-4	116-4
Bethlehem Steel	48-0	48-6	48-6
Brooklyn Manhat	58-5	58-5	58-5
California Pack'g	62-2	62-2	62-2
California Pete	22-3	22-2	22-3
Can. Pacific	179-5	179-5	179-5
Central Leather	14	14	14
Cerro De Pasco	59	59	59
Chesap'ke & Ohio	178-4	178-6	179
Chi. Gt. Western	17-5	17-4	17-5
Chi. Mil. & St. P.	17-3	17	17
C.M. & St. P. pfd.	33	33	33
Chi. & Northwest	86-6	86-6	86-6
Chi., R.I. & Pac.	112-3	111-5	112
Chrysler Motor	47-2	46-6	46-7
Coco Cola	113	113-4	112-7
Col. Fuel & Iron	89-3	88	89-1
Cons. Gas	101-4	101-1	101-4
Columbia Gas	93-3	93-2	93-3
Cons. Gas	101-4	101-1	101-4
Cont. Can	70	70	70
Cont. Oil	18	18	18
Cont. Motor	11	11	11
Corn Products	55-2	55-1	55-1
Crucible Steel	84	84	84
Cuba Am. Sugar	23	23	23
Davison Chem.	33	32	32
Del. Lack & West.	188	188	188
Dodge Bros.	20-7	20	20
Dodge Bros., pfd.	74-4	74-4	74-4
Dupont Powder	239-4	239-2	239-2
Elec. Power	31-4	31-4	31-4
Elec. Refrigerator	16-1	18-5	19
Erie	53	52-2	52-6
Famous Players	99-7	99-4	99-7
Foundation Co.	59	59	59
Freeport, Texas	67	66-5	66-5
General Asphalt	72	70-3	70-4
General Cigar	83-4	82-4	82-4
Gen. Electric	106-1	105-4	105-6
Gen. Motors	200-2	199	199-1
Goodrich Rubber	52-7	52-6	52-7
Granby	38-4	38-1	38-1
Great North. Ore	18-1	18-1	18-1
Great North., pfd.	89-2	89-2	89-2
Gt. West Sug	115	115	115
Gulf States Steel	48-6	48-6	48-6
Houston Oil	157-6	156	156
Howe Sound	36-6	36-6	36-6
Hudson Motor	83	81-6	81-6
Hupp Motors	19-2	19-2	19-2
Illinois Central	127	127	127
Imperial Oil	43-4	43-2	43-4
Inspiration	13-4	13-4	13-4
Int. Comb. Eng.	46-5	45-6	46-5
Intl. Harvester	178	178	178
Int. Pete	30-4	30-4	30-4
Int. Mer. Marine	7-4	7-3	7-3
Int. Mer Mar., pfd.	50-6	50	50-4
Int. Nickel	61-6	61-2	61-4
Int. Tel. & Tel.	137-2	137	137-2
Kan. City South	60-6	00	60-4
Kennecott Copper	62-2	61-4	61-4
Lehigh Valley	125	125	125
Louisiana Oil	13	12	12
Louis. & Nash	143	143	143
Mack Truck	102	101-4	102
Manhattan Elec.	76-2	76	76-2
Marland Oil	33-2	32	33
Mex. Seaboard	5-4	5-4	5-4
Miami	13-5	13-5	13-5
Mid. Cont'nt Pete	31	30-1	30-3
Miss. Pacific	56-4	55-4	56-2
Miss. Pac., pfd.	106	105-5	105-5
Montana Power	98	97-5	97-5
Montgomery Ward	65-6	65-2	65-3
Motor Meter	32-6	32-4	32-6
Nash Motors	64-4	63-6	64-4
National Biscuit	130	130	130
Natl. Cash Reg	43	43	43
Natl. Dairy Prod.	84-7	84-7	84-7
National Lead	100	100	100
Norfolk & West	180-4	180-4	180-4
North American	48-3	48-3	48-3
Northern Pacific	87-5	87-5	87-5
N.Y. Central	151-4	151-4	151-4
N.Y., N.H. & Hart.	54-4	54	54
N.Y., Ont. & West.	36-4	35-6	35-6
Packard Motor	35-1	35	35
Pan. American	57	57	57
Pan. American B.	57-4	57-2	57-3
Pennsylvania R.R.	63	63	63
Pere Marquette	125-6	125-4	125-6
Phillips Pete	40-1	39-3	39-3
Pierce Arrow	14-6	14-5	14-6
Producers & Ref.	28-7	26-5	26-7
Pullman Co.	140-3	139-3	140-3
Pure Oil	26	25-7	25-7
Radio	55-4	55	55-2
Ray Cons.	15	15	15
Reading	115-6	115-3	115-3
Rep. Iron & Steel	63-5	63-5	63-5
Royal Dutch	48-4	48-4	48-4
Savage Arms	46-4	46-4	46-4
Schulte	57-4	57-4	57-4
Sears Roebuck	57-4	57-4	57-4
Shell Union	26-7	26-4	26-4
Sinclair Cons	16-5	16-5	16-5
Sloss Sheffield	126	126	126
Southern Pac.	114-6	114-2	114-6
Southern Railway	127-2	127-2	137-2
Standard Gas	59-7	59-4	59-7
Standard Oil, Cal.	53-4	53-2	53-2
Standard Oil, N.J.	30-5	36-2	30-3
Standard Oil, Ind.	67-1	67-1	67-1
Stewart Warner	61-4	61-4	61-4
St. Louis & S. Fran.	112-6	112-5	112-5
Stromburg Carb.	33-6	32-6	32-6
Studebaker	50-3	50	50-3
Tennessee Copper	8-2	8-2	8-2
Texas Co.	47	46-4	46-4
Texas Gulf Sulphur	63-3	63	63-1
Texas Pacific R.R.	101	101	101
Tex. Pac. C. & O.	14-4	14-2	14-2
Timken Roller	100-2	100-3	100-3
Tobacco Prod.	101	101	101
Tobacco Prod. A	113-4	113-4	113-4
Union Oil of Cal.	41-2	41	41
Union Pacific	172	171-5	172
U.S. Cast I. Pipe	226-4	226-4	226-4
U.S. Ind. Alco.	79-4	78-1	78-1
U.S. Rubber	40-6	40-6	40-6
U.S. Steel	121-4	120-5	120-7
Universal Pipe	28-4	28-4	28-4
Vanadium	46	46	46
Victor Talk. Mach.	34	33-6	34
Wabash	75-4	74-5	75-4
Western Pacific	40	45-6	40
Westing. Air Br'ke	171	171	171
Westing. Elec.	74	74	74
White Motor	37-6	37	37-4
Willys-Overland	18-7	18-4	18-5
Woolworth	141-4	141-2	141-4
Worth. Pump	30	38	38
Yoston Sh. & Tu.	83-5	02-5	02-5
Yel. Tr'k & Coach	31-7	31-4	31-4
Intl. Match. pfd.	72	71-4	71-4
Marlin Rockwell	44-4	44-4	44-4

FOREIGN EXCHANGE

NEW YORK, June 25.—Foreign exchanges steady.

France—3.91½; cables 3.91¾.
Italy—5.23½; cables 5.24
Belgium—13.89.
Germany—23.80.
Holland—40.04.
Norway—25.88.
Sweden—26.79.
Denmark—26.73.
Switzerland—19.24½.
Spain—15.85.
Greece—1.35½.
Poland—.1120.
Czecho-Slovakia—2.96.
Jugo-Slavia—1.75⅞.
Austria—.1405.
Rumania—.60.
Argentina—42.43⅝.
Brazil—11.75.
Tokio—47.35.
Shanghai—82.75.
Montreal—99.87½.

STERLING EXCHANGE

NEW YORK, June 25. — Demand 485 5-16; cables 485⅝; 60-day bills on banks 481⅝.

AT VICTORIA

Buying 484; selling 488.

Money to Loan on First Mortgages

We have money in hand to loan on First Mortgages at lowest current rates of interest.

See Our Mortgage Department for Further Information

PEMBERTON & SON
Victoria, B. C.
625 Fort Street Est. 1887 78—Phones—388

Canadian Investments For Canadians

Dominion of Canada guaranteeing C.N.R. 4½% Bonds, due 1957. Price 98.50
British Columbia guaranteeing P.G.E. 4½% Bonds, due 1942. Price 97.00
City of Prince Rupert 6% Bonds, due 1945. Price 107.18
Lake St. John Power and Paper Company, Limited, 6½% Bonds, due 1947. Price 100.00
P. Burns & Company, Limited, 7% Preferred Stock. Price 102.00

GILLESPIE, HART & TODD LIMITED
911 Fort Street "Conservatism Before Enthusiasm" Phones 2010-2011 Victoria, B.C.

MALASPINA MINES

Work continues to make satisfactory progress.

A small shipment of samples of the ore recently encountered arrived this week. These can be seen any time during business hours.

We strongly recommend the purchase of this stock at prevailing prices.

MASON & DIESPECKER
Members of the Victoria Stock Exchange
Pemberton Building Phone 4439

EAGLE ROCK ESTATES LTD.
RESIDENT MANAGER 802 Cook St. Victoria
GEO. A. BRAY President. H. G. TEALE Vice-President & Gen. Mgr. 410 9th Street Los Angeles - California

AUSTRALIA and NEW ZEALAND.
BANK OF NEW SOUTH WALES.
(ESTABLISHED 1817).

	($5=£1)
Paid-up Capital	$30,000,000.00
Reserve Fund	23,750,000.00
Reserve Liability of Proprietors	30,000,000.00
	$83,750,000.00
Aggregate Assets 30th Sept., 1926	$410,975,724.00

OSCAR LINES, General Manager.

(6) BRANCHES and AGENCIES in the Australian States, New Zealand, Fiji, Papua (New Guinea), and London. The Bank transacts every description of Australasian Banking Business. Wool and other Produce Credits arranged.

Head Office: GEORGE STREET, SYDNEY. London Office: 75, THREADNEEDLE STREET, E.C. 2.
Agents: Bank of Montreal; Royal Bank of Canada.

SELECTED
THE COMPLETE INVESTMENT SERVICE 220 TELEPHONE 721

Province of Callao (G'teed) Gov't of Peru 7½% Bonds, due January 1, 1944. Price 99, to yield 7.60%.
City of Copenhagen (Denmark) 5% Bonds, due June 1, 1952. Price 97.25, to yield 5.30%.
St. Lawrence Paper Mills, Ltd., 6% Bonds, due March 1, 1947. Price 99, to yield 6.06%.
Dredging Contractors, Ltd., 6½% Bonds, due May 1, 1947. Price 98.50, to yield 6.42%.
Pacific (Ceylo) Navigation Co., Ltd., 7% Cum. First Preferred Stock. Price 99, to yield 7.07%.
Provincial Paper Mills, Ltd., 7% Cum. Preferred Stock. Price 101, to yield 6.90%.

Complete Information Upon Request.

QUADRA INVESTMENTS CORPORATION, LTD.
INVESTMENT BANKERS
WINCH BUILDING, 640 FORT STREET

Victoria Stock Exchange

MINING	Bid	Asked
B.C. Silver	1.50	1.65
Dunwell Mines	1.38	1.43
Glacier Creek	.05	.10
Gladstone	..	.27
Goldsmith	.19½	.23½
Granby	35.00	..
Howe Sound	35.00	40.00
Independence Gold	..	.10½
Indian Mines	.06	.07½
International Coal	.20	.23
L. & L. Glacier	..	.11
Lakeview	..	.02¾
Leadsmith	.05½	.07½
Lucky Jim	.16	..
Marmot Metals	..	.14
National Silver (G.B.)	.15	.20
Porter Idaho	.14	.16½
Premier Gold	2.05	2.10
Richmond	.29½	.32
Rufus	.08	.14
Ruth Hope	.31½	.37
Selkirks	..	.03½
Silverado	..	.35
Silvercrest	.06	..
Silversmith	.35	.38
Sunloch	.65	1.00
Terminus	.05½	.11
OILS		
B.C. Montana	.00 1-16	.00 3-16
MISCELLANEOUS		
B.C. Telephone	102.75	104.50
LOCAL CURB STOCKS		
Coast Copper	15.00	19.00
George Copper	..	1.00
Golconda	..	.30
Slocan King	.17¼	.19½
Cal. Homestake	..	.70

Calgary Oil Stocks

(Supplied by R. P. Clark & Co. by direct private wire)

	Bid	Asked
Midwest	.20	..
Advance	.35	..
Alberta Pacific	.16½	..
British Dominion	.30	..
Illinois	.18	..
McDougal Segur (new)	.80	..
McLeod	1.25	..
Royalite	30.50	..
Devenish	.50	..
Vulcan	2.25	2.28
Dalhousie	1.40	2.05

VANCOUVER EXCHANGE

VANCOUVER, June 25.—Today's quotations on the Vancouver Stock Exchange were:

	Bid	Asked
B.C. Silver	1.85	1.85
Dunwell	1.40	1.43
Glacier	..	.09
Gladstone	.23¼	.25¼
Indian	.05	.06
Independence	.08¼	.08½
International Coal	.21	.23
L. & L.	.07½	.09½
Lucky Jim	.18½	.19½
National Silver	.14	.15
Premier	2.06	2.08
Ruth Hope	.32	.36
Selkirks	.02¼	.02¾
Silver Crest	.06¼	.07
Silversmith	.35	..
B.C. Montana	.00 1-16	.00½
Porter-Idaho	.14	.16
British Petroleum	.10½	.11
Coast Copper	15.40	16.00
Richmond	.30½	.32
Sunloch	..	1.00
George Copper	..	.30

SALES

15,000 B.C. Montana at .00 1-16; 500 Silversmith at .36; 1,000 National Silver (G.B.) at .14½; 1,000 at .15; 1,000 Leadsmith at .06; 2 B.C. Electric, P. & G. at 183.50; 200 Premier at 2.07; 350 at 2.06; 100 Dunwell at 1.41; 1,000 British Petroleum at .10½; 1,000 at .10½; 500 Independence at .08½.

EGG MARKET REPORT

(Federal Department of Agriculture)

PRICE TO PRODUCERS

	Extras	1sts	2nds
Vancouver	25	22	21
Victoria	25	23	21
Edmonton	26	23	18
Calgary	27	25	21
Saskatoon	26	24	19
Winnipeg	28	26	20-22
Toronto	31-32	28-29	23-24
Montreal	32-34	29-30	26-27

JOBBING PRICE

	Extras	1sts	2nds
Vancouver	30	28	26
Victoria	30	28	24-26

FOREIGN BONDS

(Supplied by R. P. Clark & Co., Ltd.)

Austrian 7's, 1943	103¼	103¾
French 7's, 1949	104	104¼
French 7½'s, 1941	111½	112
French 8's, 1945	118¼	118¾
German 7's, 1949	106	106¼

HOLDERS OF WHEAT SUFFER SETBACK

Renewed Pressure Brought to Bear Upon Near-by Futures—Little Investment Buying

WINNIPEG, June 25.—Wheat values suffered a further setback when renewed pressure was brought to bear upon the nearby futures just before the close of the Winnipeg market today. The close was ⅞ cent to 1¾ cents below Friday's quotations, with the undertone unsettled.

Pit trading suggested a little investment buying, while there was some short covering and evening-up. Exporters were in the market for moderate supplies.

All the coarse grains were fractionally lower.

	Open	High	Low	Close
Wheat—				
July	155⅝	156	154½	154½
Oct.	142⅝	143¼	141⅝	141⅝
Dec.	139¼	139⅝	138⅝	138⅝
Oats—				
July	65⅝	65⅝	64⅝	65
Oct.	53⅝	53⅝	52⅝	52⅝
Dec.	48⅝	48⅝	48⅝	48⅝
Barley—				
July	90	90⅛	89⅝	90⅛
Oct.	72¾	72⅝	72⅛	72⅝
Dec.	69⅝	69⅝	69⅝	69⅝
Flax—				
July	198⅝	198⅝	198⅛	198½
Oct.	202	202⅛	202	202⅛
Dec.	199½	199⅝	199⅛	199½
Rye—				
July	113⅝	114¼	113⅝	113⅝
Oct.	99	99½	98⅝	98⅝

CASH PRICES

Wheat—1 nor., 157½; 2 nor., 153½; 3 nor., 146; No. 4, 136; No. 5, 126½; No. 6, 106½; feed, 101½; track, 154½.

Oats—2 cw., 64½; 3 cw., 61½; extra 1 feed, 61½; 1 feed, 59½; 2 feed, 57; rejected, 55½; track, 65.

Barley—3 cw., 90½; 4 cw., 85½; rejected, 80½; feed, 78½; track, 90¼.

Flax—1 nwc., 197¾; 2 cw., 194½; 3 cw., 180½; rejected, 175½; track, 198½.

Rye—2 cw., 113¼.

MONTREAL STOCKS

(All Fractions in Eighths)

	Last
Abitibi	..
Asbestos	94
Asbestos, pfd.	23
Atlantic Sugar	88-7
Bell Telephone	23-7
Brazilian Trac.	146-4
B.C. Fish. & Pack.	159
Brompton Paper	16
Can. Cement, com.	33
Can. Cement, pfd.	148
Can. Car Fdy. com.	130
Can. Car Fdy., pfd.	38
Can. S.S., com.	88-2
Can. S.S., pfd.	38
Can. Cottons	89-4
Can. Concrete	125
Can. Ind. Alcohol	90
Cons. M. & S.	35-6
Dom. Bridge	233
Dom. Glass	180
Dom. Textile	117-4
Howard Smith	113
L. of Woods. Mfg.	60-4
Laurentide Co.	147
Mackay Co.	91-2
Montreal Power	115
National Breweries	84-4
Ontario Steel	69
Ogilvie Mfg. Co.	92-4
Ottawa Power	280
Penmans, Ltd	106-4
Shawinigan	76-6
Spanish River Pulp	84-4
Spanish River Pulp, pfd.	100
Steel of Can	115
Twin City Elec.	135
	52

Chicago Grain

(Supplied by R.C. Bond Corpn., Ltd.)

CHICAGO, June 25.—The wheat market ruled lower during most of the session on scattered selling, induced by better weather conditions in the southwest and forecast for a continuance of same over the week-end. Market finally finished about 1 cent lower than the previous day.

Good support was encountered around 1.40 for July, but rallies were feeble. Weather in the southwest was again favorable and harvesting is progressing rapidly. Receipts at interior Kansas markets were increasing and a liberal movement is expected next week. Weather and crop reports from the Spring wheat territory continues favorable on both sides of the international line. With increasing pressure from the new crop, slow export demand as well as domestic milling inquiry and small speculative interest in the market, believe it will be hard to maintain present price level for wheat.

Corn: Scattered liquidation was again on in corn and prices declined over 2 cents from the previous close. There was a good demand for September around the dollar mark, but rallies failed to extend far and the finish was near the inside figures. Weather was favorable and forecast was for generally fair over the week-end. Five thousand in public storage was reported as out of order. Would buy corn on the breaks.

	Open	High	Low	Close
Wheat—				
July	140⅝	141	140	140⅝
Sept.	138⅝	139⅛	138⅛	138⅝
Corn—				
July	95⅝	96	94⅛	94⅛
Sept.	100⅝	101⅛	100	100⅝
Oats—				
July	45⅝	45⅝	45⅛	45⅛
Sept.	45⅝	46	45⅛	45⅝
Rye—				
July	113⅝	113⅝	113	113
Sept.	100⅛	100⅛	99⅛	100

TORONTO MINES

(Supplied by R. P. Clark & Co., Ltd.)

	Bid	Asked
Amulet	2.40	..
Argonaut	.26	..
Baldwin	.02	..
Barry	.33	.33¾
Buckingham	.06½	..
West Dome	.06½	..
Dome	7.30	..
Gold Hill	.38	.29
Goldale	.33½	.33
Hollinger	16.75	..
Hunton	.18	..
Kirkland	1.37	..
McIntyre	24.85	..
Noranda	31.25	..
Premier	2.06	..
Teck Hughes	7.55	..
Tough Oakes	.37½	.36
Vickers	.40	.36
Vipond	.88	..
Wright Hargreaves	5.50	5.70
Night Hawk	.08	..
Beaver	1.07	..
Can. Lorrain	.10½	..
Capital	.17	..
Castle	.85	..
Coniagas	3.65	4.00
Crown Reserve	.17½	..
Keeley	1.27	..
Lakeside	.01	.01¼
McKinley	.18	.18
Mill Creek	.05¼	.06
Mining Corpn.	3.35	..
Caput	.08	..
Area	.47½	.48
Duprat	.06	.06½
Laval	.32	..
Towagmac	4.00	..
Grover Daly	.10	..
Indian	.05	.08¼
Victory	.04	..
Bidgood	.05	.06
Central Manitoba Mines	1.53	..
Macassa	.23	..

Reliable Investment Counsel

We Strongly Recommend the Purchase of:

Dom. of Canada, Prov. of British Columbia, Prov. of Alberta **BONDS** B.C. Municipal, Australia and New South Wales

Unprejudiced advice on all questions pertaining to investments.

R. P. CLARK & CO. LTD.
Central Building Victoria, B.C.
Correspondents of LOGAN & BRYAN
C. L. H. BRANSON C. E. BROWN W. J. GURNEY G. A. MELVILLE
Phones 5686, 5681, 5687, 5683
Direct Private Wires to All the Leading Eastern Exchanges.

Attractive Investments

Cities Service Power and Light Co. 6% Pref. Stock, Price 92¾.
Lake St. John Power and Paper 6% Bonds, Due 1947, Price 100.
French Line 6% Bonds, Government Guaranteed, Due 1952, Price 93.

R. G. CHRISTY & CO., LTD.
INVESTMENT BANKERS
Phones 375 - 376. 623 Fort Street. Victoria, B.C.

City of Medicine Hat
5% Bonds Due December 1, 1951
Price 94.55, to Yield 5.40 Per Cent

Population 11,000. Divisional point on the C.P.R. Natural gas in unlimited quantity, affording cheap light, heat and power. Plants already operating include Ogilvie Flour Mills, Lake of the Woods Milling, Maple Leaf Milling, Medalta Stoneware, The Rosery Flower Co., Alberta Linseed Mills, Etc.

This opportunity of obtaining a long term 5% Municipal Bond below par, yielding 5.40%, will be quickly recognized by the careful investor.

ROYAL FINANCIAL CORPORATION, LIMITED
733 Fort Street H. W. MILLER, Manager Phone 1340

Phone 6705 711 Fort Street
INVESTMENTS IN GOOD LOCAL INDUSTRIES
Bring Double Returns
BROWN BROS. & ALLAN, LTD.
GEORGE S. BROWN HUGH ALLAN HERBERT A. BROWN

We pride ourselves on our ability to execute orders at closest possible prices. May we act for you?
A. A. MEHAREY & COMPANY
STOCK AND BOND BROKERS
E. F. F. ROE, Manager, Stock and Bond Department
Members Victoria Stock Exchange
624 Fort Street, at Broad, Victoria, B.C. Telephone 2304

NEW ISSUE

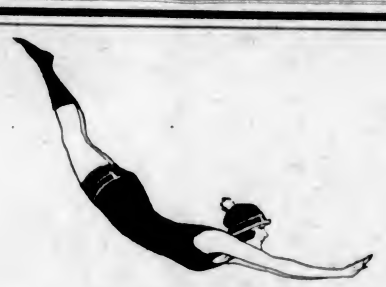

$250,000
JANTZEN KNITTING MILLS OF CANADA, LTD.
(Incorporated Under Dominion Companies' Act)

7% CUMULATIVE PREFERRED STOCK
PAR VALUE $100
Preferred as to Assets and Dividends

Semi-annual interest payable on July 1 and January 1, accruing from July 1, 1927. Callable in whole or in part (at option of Company) any time after July 1, 1932, at $110 a share and accrued dividend.

TRANSFER AGENTS: The Toronto General Trust Corporation, Vancouver, B. C.
BANKERS: The Royal Bank of Canada, Vancouver, B. C.
AUDITORS: Price, Waterhouse & Co., Ltd.

CAPITALIZATION
(Upon completion of present financing)

Preferred Stock	$250,000
Common Stock (no par)	250,000

Company and Business: The present Company is successor to the Universal Knitting Company, Ltd., and the Jantzen Knitting Mills in Canada, Ltd., both being British Columbia incorporations. The new Company, under Dominion incorporation, will continue to manufacture and market sweaters, sweater-coats and Jantzen swimming suits. The Jantzen Knitting Mills, Inc., of U. S. A., have granted this Company the exclusive right to manufacture bathing suits and other woollen garments throughout the Dominion of Canada under Jantzen patents. The Canadian Company has also been granted exclusive use of the Jantzen trade-name, trade-marks and patents. All swimming suits and knitted goods sold throughout Canada under the Jantzen name are and will continue to be manufactured in Vancouver, B. C., by the present Company. National advertising carried in American publications of a total circulation of more than 25,250,000, placed by the American company, create a wide demand for Jantzen swimming suits in every part of Canada. Each advertisement carries in a prominent place, "Jantzen Knitting Mills of Canada, Ltd., Vancouver, Canada."

Purpose of Issue: The volume of business at the present plant has increased to such an extent that the quarters are totally inadequate. The factory must be moved from the corner of Pender and Hamilton Streets this year and the purpose of the issue is to provide the necessary capital for construction of a modern daylight factory, to purchase necessary additional equipment and to provide capital required for a rapidly expanding business.

Security: The Preferred Stock forms a direct charge against the Company's property and business. It is not preceded by any other security nor will the Company issue any unless ratified in writing by two-thirds of the nominal value of the issued Preference Shares or unless confirmed by resolution passed at a general meeting by two-thirds majority present. For every $100 of Preferred Stock issued there is, as security, $199 in assets.

Earnings: Earnings available for dividends, after liberal allowance for reserve, taxes and depreciation have been more than sufficient to meet the dividend requirements of this issue. This year's earnings, based on the increased business for the first five months of 1927, will be twice the amount required to pay the dividend on the present issue of Preference Stock.

Bonus: With every share of 7% Preferred Stock purchased the Company is giving a bonus of 10 shares of Common Stock (no par value).

Description of Issue: The issue consists of 2,500 shares of 7% Cumulative Preferred Stock, par value $100. With each share of Preferred Stock will be given a bonus of 10 shares of Common. The Preferred is callable in whole or in part at any time after July 1, 1932, at $110 a share and accrued dividend. The Preferred forms a direct charge against the Company's property and business. Preferred shareholders have the right, in winding up, to have the capital paid up on such Preference shares and all arrears of dividends whether declared or not, paid off in priority to any payment off of capital on the Common Shares. Dividends on the Preferred will be payable semi-annually on July 1 and January 1, interest accruing from July 1, 1927.

Management: The management will be composed of the same personnel that has been responsible for the growth of the business, Mr. A. C. Cohen continuing in office as President and General Manager. The Vice-President of the Company is Mr. Carl C. Jantzen, secretary-treasurer of the Jantzen Knitting Mills, Inc., of Portland, Ore. Mr. Jantzen invented many of the patent features of the swimming suit that bears his name.

Price $100 and accrued dividend, with a bonus of 10 shares of no-par value Common Stock with every share of Preferred

British Columbia Bond Corporation, Limited
1200 GOVERNMENT STREET
VANCOUVER VICTORIA NANAIMO
Private Wires to All North American Exchanges. Members Winnipeg Grain Exchange, B. C. Bond Dealers' Association, Etc. Phones 348-349.

The information contained in this advertisement while not guaranteed by us, is obtained from sources we believe to be accurate and reliable

HOW CONFEDERATION PLAN WAS EXTENDED TO THIS PROVINCE

Sketch in Life of Sir James Douglas Tells How British Columbia Was First United as Separate Colony, and Four Years After Canadian Union It Entered Dominion Organization

Governing Factor in Confederation To Secure Railway Through Canada

ON December 17, 1867, the Legislature of British Columbia assembled for the first time at Victoria. The influence of Seymour, who had succeeded to the Governorship of the united Colonies, had hitherto retained for New Westminster this coveted distinction. Having yielded in one matter, the Governor, and the opinion which he represented, saw fit to bow to the majority in another and more important, says the "Story of the Life of Sir James Douglas," in Morang's "Makers of Canada." "No sooner had the Confederation of the Eastern Colonies become an established fact, than the admission of British Columbia to the Dominion of Canada was keenly debated. The Governor opposed it. A small party which favored annexation with the United States opposed it. The body of office-holders opposed it vigorously. At the first, the activity of these succeeded in shelving the question. Nevertheless, as early as March, 1868, a resolution passed the council in favor of the union, provided fair and equitable terms could be obtained. Public meetings at Victoria, Barkerville and other points, soon after, gave solid endorsation to the project. The sympathy of the Dominion itself was obtained, with special reference to the taking over of the intervening territory. A Confederation League was formed and a convention held under its auspices at Yale. Here, perhaps for the first time, the movement found its full voice, the existing form of government being denounced as a despotism for which the only remedy was asserted to be the immediate admission of British Columbia into the Dominion and the establishment of responsible institutions."

Just here, it may be stated parenthetically, that the sentiments at the Yale convention represented rather the lucubrations of extreme politicians than the solid views of the people of the Province. There were no very substantial grievances against the government, in the same sense as Confederation came about in old Canada as a result of an impossible system in which Upper and Lower Canada were tied together in an unnatural and conflicting alliance and continuously locked horns. The real thing which made Confederation popular in British Columbia and carried the day for it was the hope afforded of ending a hopeless isolation by railway communication with the Atlantic seaboard. There was very little of sentiment mixed up in the agitation and certainly relief from misgovernment or a bad system of government, though a contributing factor, was not of itself sufficient to have decided the people in favor of a change.

OVERLAND CONNECTION

"But the most potent of all the arguments for union was the promise which it held out of promoting overland communication with Canada. This it was that finally silenced the opposition of Seymour. In any event, the death of the Governor in 1869 led to the appointment of an avowed advocate of Confederation, Anthony Musgrave, previously governor of Newfoundland, and with an experience of administration gained in the West Indies. A tour of the colony which the new officer immediately undertook confirmed the view that overwhelming sentiment of the population was in favor of Confederation. On the back of this came formal instructions from England that the Governor should take steps as he properly and constitutionally could, either in conjunction with the Governor-General of Canada or otherwise, to promote the favorable consideration of the question. When the council, which had been reconstituted in 1869, met for the session of 1870, Musgrave had a series of resolutions prepared for its consideration. In a memorable debate which began on March 9, 1870, and lasted until the twenty-fifth, the terms on which British Columbia should become a part of the Dominion were definitely determined. On July 7, the news was received from Ottawa that the articles had been agreed upon, the construction of the transcontinental railway guaranteed, and the delegates, who had been sent to present the claims of the Province, already on their way home.

TERMS OF UNION

"The provisions upon which British Columbia entered Confederation ensured in the first place that the Dominion should assume all debts and liabilities of the Colony, allowance being made for the small amount of these compared with the original indebtedness of the other Provinces. For the support of the Provincial Government an annual subsidy of $35,000, with an aditional grant of eighty cents per head on an estimated population of 60,000 was promised, the latter allowance to be increased pro rata until the population reached 400,000. Canada was to defray all charges in respect to the salaries of the Lieutenant-Governor and of the judges of the Superior and County or District Courts—likewise of Department of Customs, the postal and telegraph services, the fisheries, the militia, the geological survey, the penitentiary, the marine department, the care of the Indians and other matters appertaining to the general government. A fortnightly steam mail service between Victoria and San Francisco, and a weekly portion of the agreement which was of most absorbing interest to British Columbia, was that which set forth in detail the terms on which the railway across the continent, now the dream of every section of the community, should be built, and which provided in brief that it should unite the seaboard of British Columbia with the railway system of Canada, and that its construction would be begun within two years of the date of the union, the Province conveying the necessary public lands along the line in trust to the Dominion Government.

ESQUIMALT GRAVING DOCKS

"The Dominion also guaranteed the interest for ten years on a maximum of £100,000 to be expended on the construction of a graving dock at Esquimalt. The new province was given three seats in the Senate and six in the House of Commons. Finally, it was agreed that the constitution of the executive authority and of the Legislature of British Columbia should continue until altered under the British North America Act, it being understood that the Dominion Government would consent to the introduction of responsible government when desired by the people of British Columbia, and that it was the intention of the British Columbia Government to amend the existing constitution of the Legislature by providing that a majority of its members should be elective. The union was to take place at a date to be fixed by Her Majesty on addresses from the Legislature of British Columbia and of the Parliament of Canada, the former being granted leave to specify in its address the electoral districts for which the first election of members to serve in the House of Commons should take place.

FIRST DOMINION DAY

"The document containing the terms of union reached Victoria on July 18, 1870. Meantime a representative had been dispatched to England to secure the needed change in the constitution of the Colony and the guarantee of the Imperial Government for the completion of the Canadian Pacific Railway. For the election of the new council, which for the first time in the history of united colonies, was preponderatingly representative in character, the Colony was divided into eight electoral districts, consisting of Victoria City, Victoria District, Nanaimo, New Westminster, Hope, Yale and Lytton, Lillooet and Clinton, and Cariboo and Kootenay. Of these, Victoria City returned two members. The election was held in November, and the Council met in January, 1871. The chief work of the session was, of course, the ratification of the terms of union previously agreed upon. This done, an act was passed abolishing the Council and establishing a Legislative Asembly in its stead, the latter to be elected once in every four years and to consist of twenty-four members chosen by twelve electorial districts. Thus it was effected that responsible government should come into operation at the first session of the Legislature subsequent to the union with Canada. A qualification and franchise act was passed and the Council prorogued on March 28. On the same date, the resolutions for the admission of the Colony were moved in the House of Commons, and, after a four days' discussion, were adopted. On July 1, 1871, the first Dominion Day was celebrated in British Columbia.

Rheumatism

Don't suffer needless pain. Warm some Minard's Liniment and rub well into the affected parts. You'll experience almost instant relief. For Minard's and pain simply can't get on together.

The Great White Liniment

MINARD'S "KING OF PAIN" LINIMENT

CANADA'S PROGRESS IN SILK INDUSTRY

Dominion Has Large Resources of Raw Material for Manufacture of Rayon

The silk industry, revolutionized by the development of the manufacture of rayon or artificial silk, has assumed a commanding interest for Canada because the Dominion has large resources of the raw material needed for the making of rayon. According to a bulletin just issued by the Canadian Pacific Railway, this new industry has a promising future. The report on the silk industry in Canada, recently published by the Dominion Bureau of Statistics, is analyzed in the railway bulletin, which points out significant items.

"The report," says the bulletin, "shows that at the end of 1925 there were eleven plants in Canada engaged in the manufacture of silk goods, one more than in the previous year, six of which were located in Quebec and five in Ontario. The capital invested in the industry was $9,224,224, or almost double that of the previous year, Quebec contributing 52.4 per cent. The gross value of production was $5,483,-363, the cost of materials being $3,361,035 and the net value of output $2,122,028. The increase in the gross production for the year was $1,102,129. Of the year's gross Quebec accounted for $3,270,897, or 59.7 per cent, and Ontario $2,212,466, or 40.2 per cent.

IMPORTS HEAVY

"The Canadian silk industry has existed and developed very largely on the import of material, both raw and partly manufactured, while the import of manufactured silk goods is voluminous. In 1925 imports of real silk and silk goods into Canada totaled $22,-981,613, of which $2,429,495 was from the United Kingdom, $6,919,627 from the United States and $13,632,491 from other countries. Imports of raw materials amounted to only $3,041,657, of which $2,634,899 was from the United States. The value of partly manufactured silks imported was only $325,480, mainly from the United Kingdom, leaving more than $10,000,000 for manufactured silk articles of all kinds.

"Total imports of artificial silk in that year had a value of $4,914,605, of which the United Kingdom contributed $3,032,313, the United States $419,469 and other countries $1,462,-823. Partly manufactured goods, yarn, tops and waste, accounted for $3,002,-739, the United Kingdom being accountable for $1,914,560, the United States $154,417 and other countries $933,762.

"More recent trade figures show that imports of both real silk and artificial silk into Canada are increasing. Total silk and its products had an import value of $26,759,461 in the first eleven months of the last fiscal year, as compared with $21,996,082 in the previous corresponding period and $17,-596,907 in the eleven months of 1924-25. In the last period the United States contributed $7,187,416 and the United Kingdom $2,218,817, Japan, France, Hong Kong, Switzerland, Germany, Czechoslovakia, Italy, Belgium, the Netherlands and other countries together accounting for $17,353,228. The total of rayon and its products imported in the first eleven months of the last fiscal year had a value of $5,388,931, as compared with $4,564,662 in the corresponding period of the previous year, and $3,-247,013 in the period of 1924-25. Imports from the United Kingdom in the period just ended totaled $2,352,147, from the United States $806,307 and other countries $2,230,477. Countries of import of artificial silk are virtually the same as those sending real silk, with the exception of Japan.

A WIDE MARKET

"Canada has developed a very wide market for her manufactures of silk, these going to the United Kingdom, United States, Australia, Bermuda, British Guiana, British Honduras, British South Africa, Barbadoes, Jamaica, Trinidad, British West Indies, China, Mexico, Newfoundland, New Zealand and other countries. Exports to these countries declined drastically last year by reason of lower prices prevailing, these having fallen at least twenty-five per cent, the growing popularity of artificial silk fabrics and certain tariff alterations affecting their entry.

"Total exports for the eleven months of the last fiscal year had a value of only $71,156, as compared with $227,-300 in the previous corresponding period and $350,990 the year before that. In the past year manufacturers of artificial silk made their appearance for the first time upon Canada's export list, the value of shipments for the first eleven months being $34,116, these going to the United Kingdom, United States, British Guiana, British South Africa, Newfoundland, New Zealand and other countries.

"The fabrication of rayon is the significant factor in Canada's silk manufacturing industry today. According to a Government statement, Canada is supplying fifty per cent of the world's requirements of bleached sulphite for this purpose, which gives some indication of Canada's standing as a producer of the raw material. British capital established the manufacturing industry in Ontario, and an enterprise launched in Quebec by United States capital is just commencing production.

Little Walter was being seriously talked to by his grandmother. She told him that all such terms as "By golly!" or "By jingo!" were only disguised oaths. "You can always tell an oath, my boy," she said, "because of the prefix 'by'." "Well, then, grandma," asked the lad, "is 'By telegraph,' which I often see in the newspapers, swearing?" "No, Walter," replied grandma, "that's frequently only lying!"

Sale! Sale! Sale!

The Same Old Tale

Here's Bargains in Dry Goods

But We Have No Ale

SALE

She put up an awful howl, said she could get them cheaper up town, and beat it to try. But like the family cat, she came back and admitted her mistake. Now that's what they call NERVE — a bargain hunter, catty, fussy, finicky, and other vile names, but she's a real home manager all the same—a jem of a wife, an industrious woman—the kind we like; the kind we want, because her presence and patronage is testimony to the astounding values of The General Warehouse, Limited.

JUST LIKE THE PICTURE
Children's Sandals, crepe soles. All sizes **79c**

JUST LIKE THE PICTURE
Ladies' Tennis Oxfords. All sizes **$1.29**

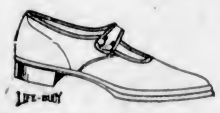

JUST LIKE THE PICTURE
Ladies' Pumps with heel; sizes 2½ to 6½ **$1.59**

JUST LIKE THE PICTURE
Men's White Tennis Oxfords **$1.59**
Men's Black or Brown Oxfords **$1.39**
Boys', Black or Brown Oxfords **$1.19**
Youths' Black or Brown Oxfords **98c**

JUST LIKE THE PICTURE
Boys' Sporting Boots. Sizes 11 to 13 **$1.19**
Sizes 1 to 5 **$1.29**

JUST LIKE THE PICTURE
Basketball Boots. Men's, all sizes **$1.69**
Boys', all sizes **$1.49**

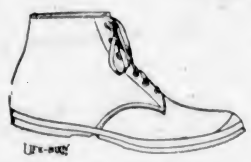

JUST LIKE THE PICTURE
MEN'S WHITE BOOTS, $1.59
Now you big Cheeses, you who lead up the Parade, carry banners, play in the band, or wear silly clothes and look wise, here's the footwear for you **$1.59**

JUST LIKE THE PICTURE
Leather Scout Boots, with leather or Panco soles. Men's or boys' **$2.98**

MEN'S BOOTS, $1.49
If rubber footwear draws your feet, here's a boot with a canvas top, leather sole and heel, leather toecap and leather strappings, at Wholesale Prices. Sizes 6 to 10. Regular price $2.50 **$1.49**

BOYS' LONG KHAKI PANTS, 98c
Good quality, well made, not shoddy, yet cheaper than other inferior makes. Made in Victoria for Victoria boys. Regular price $1.50 **98c**

BOYS' KHAKI OVERALLS, 98c
You can't get any better—they are the best heavy khaki overalls in B. C. All double sewn, finished with bibs and braces. They are the best because they are made in B.C., UC. Regular price $1.50 **98c**

BOYS' KHAKI SHIRTS, 89c
Big Horn Brand. That means no junk. Start right now—buy a Victoria shirt for your Victoria Boy and help some Victorian find a job. It doesn't cost you more, it costs you less. Regular price $1.25 **89c**

BOYS' SHIRTS, 69c
Blue Chambray Shirts. Just the shirt for holiday wear. All sizes. Regular price $1.00 **69c**

BOYS' FLANNEL SHIRTS, 59c
Grey Flannel Shirts. Just the shirt for camping. All sizes. Regular price $1.00 **59c**

BOYS' SHIRT WAISTS, 79c
Good Quality Boys' Shirt Waists in neat stripes; finished with sport collars. All sizes. Regular price $1.00 **79c**

BOYS' KHAKI KNICKERS, 79c
Extra Strong Khaki Knickers, Caribou Brand; made in B. C. Regular price $1.00 **79c**

BOYS' FLANNEL KNICKERS, 98c
All-Wool Grey Flannel Knickers. Extra well made. These are a snap. All sizes. Regular price $1.50 **98c**

CHILDREN'S COVERALLS, 98c
Extra heavy, special make, Caribou Brand. They will wear and tub, like good stuff should. Sizes 2 to 8 years. Regular price $1.25 **98c**

BOYS' SUMMER COMBINATIONS, 59c
Zimmerknit Brand Balbriggan Combinations. All sizes. Regular price 85c **59c**

BOYS' LUMBERJACK SWEATERS, $1.98
Big Boys' Lumberjacks. The latest patterns and styles. Sizes 30 to 34. Regular price $3.00 **$1.98**

Flags! Flags! Flags!
Canadian and Union Jack Flags, assorted sizes, silk or cotton, going at Half the Wholesale Price
From 10c to 19c

MEN'S BUTTONLESS COMBINATIONS, 89c
Zimmerknit Brand Fine White Porous Combinations. Sizes 34 to 44. Regular price $1.50 **89c**

MEN'S NO-BUTTON COMBINATIONS, 79c
White Nainsook Combinations for men; athletic style, no buttons. Sizes 34 to 42. Regular price $1.00 **79c**

MEN'S BALBRIGGAN UNDERWEAR
Zimmerknit Brand Shirts or Drawers in fine balbriggan. Regular price 75c **39c**
Balbriggan Combinations. Special quality in ecru. Regular price $1.25 **89c**

MEN'S SPORT SHIRTS, $1.49
Summer Shirts with collar attached, in white, cream or blue. A real bargain. Sizes 14½ to 16½. Regular price $2.00 **$1.49**

BOW TIES, 39c
A Bargain Lot of Men's Bow Ties, Tooke Brand. Large variety of patterns. Regular price 50c **39c**

MEN'S SILK SOCKS, 29c
Yes, silk! These are an assorted lot of various colors, including black and navy. Clearing at less than Half Price. Regular price 75c **29c**

MEN'S COTTON SOCKS, 15c
Black, Navy or Brown in strong cotton socks for Summer wear. All sizes. Regular price 25c **15c**

MEN'S KHAKI PANTS, $1.19
Made in Victoria. Reliable, well made pants, with belt loops and cuff bottoms, at Wholesale Price. All sizes. Regular price $1.50 **$1.19**

MEN'S KHAKI SHIRTS, 98c
A real shirt, not a pillowslip with sleeves. A shirt that a man can sneeze in without bursting it. Double stitched and full yoke shoulders. Sizes 14 to 18. Regular price $1.50 **98c**

MEN'S PANTS, $1.79
Isn't it a good job you don't wear kilts. Just think of it! Men's Pants in tweeds or navy blue serges. All good and perfect. All sizes. Regular price $3.00 **$1.79**

MEN'S FLANNEL PANTS, $1.98
All-Wool Grey Flannel Pants. Well made and finished with belt loops and cuffs. Think of it, about the price some lady owes for her hose, I mean pays for her hose. Regular price $3.00 **$1.98**

MEN'S BOILER SUITS, $1.98
At just Wholesale Price. Selling at this price is like dieting on orange juice. Think of it—heavy khaki duck combination overalls sizes 36 to 42. Regular price $2.75 **$1.98**

Men's Red, Blue, White or Khaki Handkerchiefs **8c**
Children's Handkerchiefs **3c**
Men's Belts **19c**
Men's Braces **39c**

LADIES' SILK HOSE, 35c
For a husband to tell his wife she can't shop is like a Declaration of War. Of course she is sure it is a bargain by the mob she fought through to get it. The greater the mob the greater the bargain. For instance here's a line of ladies' silk hose—colors: silver, Nile, flesh, champagne, woodland, rose blush, French nude, bran, peach, black and white. Sizes 9, 9½ and 10. This identical hose almost caused a riot lately, at a so-called sale. The price was 79c. Our Price, Then, Now and Always is **35c**

LADIES' COTTON STOCKINGS, 15c
Black or White Cotton Stockings, 80-80-80 brand. Sizes 8½ and 9 only. Regular price 35c. Special **15c**

SATINETTE PRINCESS SLIPS, 98c
Satinette Princess Slips in a big range of popular shades. Well made with pleats over hips and neatly tailored. Colors: peach, mauve, navy, Nile green, powder blue, pink and white. All sizes. Regular price $1.49. Special **98c**

CORSELETTES, 89c
D & A Corselettes for women. Made from strong pink coutil; side fastening, lightly boned across front and have four hose supports. All sizes. Regular price $1.25. Special **89c**

HOUSE DRESSES, 98c
Ladies' Gingham or Chambray House Dresses, with or without collars, finished with belt and pockets. Good range of colors. Regular price $2.50. Special **98c**

LADIES' VESTS, 39c
Silk Stripe Vests, with built-up shoulder. Colors: bran, pink, flesh, orchid and white. Regular price 50c **39c**

LADIES' PRINCESS SLIPS, 59c
Dimity Princess Slips, with pleats over hips. All sizes. Regular price $1.00. Special **59c**

SILK UNDERWEAR
Ladies' Rayon Silk Vests, Monarch brand. Colors: peach, orchid, rose pink, Nile green and white. All sizes. Regular price $1.25 **89c**
Bloomers to match above vests. Well made with double gusset. Regular price $1.75 **$1.29**

LADIES' CARDIGANS, $2.98
2 Dozen Only, Genuine English "Alpha" Brand Fine Pure Wool Cashmere Finish Cardigans. Colors: Sandalwood, saxe, grey and beaver. Assorted sizes. Regular price $5.00 **$2.98**

GIRLS' SUMMER VESTS, 25c
Built-up shoulders or short sleeves. Sizes 4 to 12 years. Regular price 35c. Special **25c**

GIRLS' BLOOMERS, 25c
Balbriggan Bloomers, made with gusset. Colors: peach, orchid, pink, apricot and white. Sizes 4 to 14 years. Regular price 45c. Special **25c**

CHILDREN'S WAISTS, 39c
Knitted Cotton Waists, suitable for boys or girls. Strongly reinforced at points of wear, with double row of buttons at waist. Sizes 2 to 12 years. Regular price 50c. Special **39c**

BOYS' OR GIRLS' STOCKINGS, 19c
Penman's Brand; lisle or cotton rib. Sizes 5 to 10. Colors: brown, white and black. Regular values to 65c. Special **19c**

LADIES' BERRYPICKING OVERALLS, $1.39
Strong Khaki Drill Overalls, ankle length, made with braces and bib, finished with two pockets. Cut full and roomy. All sizes. Regular price $1.75 **$1.39**

TOWELS
200 Dozen English Towels, direct from the manufacturers, at Wholesale Prices.

Compare These Towels

SIZE	PRICE	QUALITY
Colored Turkish, size 18 x 33. Regular price 29c. Special	**19c**	
White or Colored Turkish, hemmed or fringed ends. Size 20 x 40. Regular price 50c. Special	**39c**	
White or Colored Turkish, hemmed or fringed ends. Note the size, 22 x 44. Realize the value. Regular price 65c. Special	**49c**	
Lovely Soft Extra Heavy Turkish Bath Towels, large assortment of colors and designs. Size 29 x 58. Regular price $1.50. Special	**98c**	

WOOL BLANKETS, $3.75
Penman's make. A real bargain in grey wool blankets. Just the thing for camping. Good heavy weight. Don't forget this price is for the pair. Regular price $5.00 **$3.75**

ALL-WOOL BATHING SUITS

Large variety of colors. Children's **98c**
Boys' or Girls' **$1.49**
Men's or Ladies' **$1.89**

I want one of those Bathing Suits at $2.98, the same as I got last week for my wife, and I say fellows they are all right. Get that now—he said they were all right. What in the name of Sam Hill did he think they were, all wrong!

They are high-grade elastic knit all-wool, specially fashioned for men or ladies, in big variety of colors. They were originally five bones, but since people are poor buying gas, tires, oil, etc., they are now **$2.98**

Good heavens! Why didn't my old dad give me a profession instead of this miserable jaw wearing job of selling toys; pacifying the mob of finicky fussy bargain hunters with a battle cry of

SALE! SALE! SALE!

Why don't doctors and other glorified guys have sales and advertise—that's the stuff, advertise—something like this—

Dr. Chopper, M.A.D.,
Die, Pear and Woe Specialist.
Slashing Sale in Tonsil Cutting
Gizzards Removed—two for a nickel.
Only two to a customer.

How's this for a Bone Pusher—
Dr. Cracker, Chiropractor.
Stunning Adjustment Sale.
Three Pushes for One Dollar.
No Exchanges.

Our loving friend the dentist—
Dr. Yanker, Dentist.
Rip, Roaring Sale.
Baneless Distractions.
All Shapes and Sizes.
Regular Price $1.00 ..... 49c

This for the peacemakers—
A Solder, Lawyer and Etc.
Reorganization Sale of Ladies' Were
Divorces Arranged. Husbands Cleaned Up and Interned Promptly.
Advice, $1.98. Executions, $4.98
Pay in Advance.

Filbert Phipps
Advertising man.

The General Warehouse, Ltd.
527 Yates Street Victoria, B.C.
Wholesale District, Below Gov't Street
Phone 2170